Home
TELEPHONE
383-4111
CLASSIFIED
386-2121

The Daily Colonist.

Sunny, high 2
Weather Details on Page 2

Vancouver Island's leading newspaper since 1858

No. 38 — 122nd Year — Victoria, British Columbia, Saturday, January 26, 1980 — ** — 20¢ Daily, 30¢ Sunday

Iran vote lifts hostage hopes

Colonist wire services

TEHRAN — Finance Minister Abolhassan Bani-Sadr late Friday claimed victory in Iran's first presidential election and said he would seek to end the 11-week siege at the U.S. embassy.

In an interview with Reuter news agency, Bani-Sadr said:

"I will try to bring this problem between the Americans and ourselves to an end in a way which safeguards the demands and the independence of Iran."

He added: "I have been out of touch with the problem since I left the foreign ministry last November and I must study the question again closely."

Aides at Bani-Sadr's Tehran apartment told reporters the figures indicated their candidate had won more than 80 per cent of the vote in most areas of Tehran."

"The whole people have recognized the man who can satisfy their needs and solve their problems," Bani-Sadr said. "I am happy that the whole nation has shown political maturity."

Bani-Sadr, a member of the ruling Revolutionary Council, is known to have regarded the holding of about 50 Americans as hostage in the embassy by Moslem militants as a misguided adventure.

Looking exhausted but happy, Bani-Sadr said: "I am very happy that the people have shown such political maturity. It was not a partisan vote but a vote of conscience."

Bani-Sadr said he had been in the minority in the Revolutionary Council for some time.

"But you know last night I attended the council for the first time in three weeks, and after discussion we agreed to a communique among the candidates present whereby we agreed to co-operate with whoever was elected."

Bani-Sadr's election, if confirmed, might prove to be the biggest step yet toward improving relations between Iran and Washington since the overthrow of the shah last February.

Prior to the election, the White House decided to postpone threatened economic sanctions against Iran to back demands for the return of the U.S. hostages.

Bani-Sadr, who was known to have the support of leftists because of his socialist economic policies, had clashed verbally with the militants holding the hostages and is considered by Washington to be among the moderates.

However, Bani-Sadr and other leading candidates have shown unquestioned loyalty to the country's revolutionary leader, Ayatollah Ruhollah Khomeini.

In the past, the embassy militants have said they take orders only from Khomeini who, under the country's new constitution, has almost unlimited powers. Among those powers is the right to dismiss the president.

The 79-year-old Khomeini, who cast his ballot from a hospital bed where he is being treated for what officials call a mild heart condition, had expressed no preference for any candidate.

Meanwhile, Bani-Sadr said his next move will be to call a national congress involving those who supported him to select candidates for next month's parliamentary election.

Page 2—Iran

Bani-Sadr
. . . try to end 'problem'

—CP

It's a cold and wet fight for votes of winter

In a Canadian winter election campaign candidates and their supporters have to expect to get cold and wet on occasion. In the riding of Nepean-Carleton in Ottawa, Charlie the mutt sits hip-deep in fresh snow as he guards his unique doghouse at the home of his master Cliff Button. Button built it to advertise support for his NDP candidate. And Tory minister Flora MacDonald, more used to being up to her neck in the responsibilities of the foreign affairs portfolio, joined the 50 Plus fitness class in the Artillery Park pool in Kingston, Ont., for a game of water polo on Friday.

Tug strike threat for Island

By DON COLLINS,
Colonist reporter

Towboats that supply Vancouver Island with 75 per cent of its fuel and other materials vital to industry could be idled within days by a strike.

Some 535 members of the Canadian Brotherhood of Railway, Transport and General Workers were legally in a strike position Friday seven days after federal conciliation commissioner Noel Hall had submitted his report to Labor Minister Lincoln Alexander.

Contrary to an earlier report, it is not necessary under federal labor law for the union to serve strike notice on the 18 companies, which are said to represent 95 per cent of the towing industry in B.C.

However, Capt. Arnie Davis, western secretary of the Canadian Merchant Service Guild, said Friday night he expected the CBRT would abide by the B.C. Federation of Labor policy that calls for 72-hour notice to other unions that would be affected.

The guild has about 960 members on B.C. towboats, which are also manned by the Seafarers' International Union. Davis said the guild represents slightly more than half the employees.

The guild and the SIU reached agreement on new contracts last Oct. 24. The last contracts for all three unions expired Sept. 30.

The CBRT and the Council of Marine Carriers, representing the employers, met for an hour Friday with Hall in a last futile bid to find a solution to the dispute.

Afterward, representatives of both sides said they were prepared for a long strike.

Page 2—Tug

Grain bin explodes, one dead

MONTREAL (CP) — A workman was killed and five others injured in an explosion that ripped through a grain elevator Friday in the St. Henri district in the southwestern part of the city.

Police said one of the injured was in serious condition.

The explosion collapsed the elevator onto workmen below.

The force of the explosion tipped over freight cars on a nearby railway siding and shattered windows in neighboring buildings.

Hydro out of project

VANCOUVER (CP) — A five-year B.C. Hydro project to improve management of Afghanistan's public electric utility has been scuttled by the recent Soviet intervention.

Charles Nash, vice-president of corporate affairs for the crown utility, said Thursday that three Hydro employees were pulled out of the country before the military intervention.

Trudeau vows two-tiered oil pricing, home control

THE WINTER CAMPAIGN

● Non-partisan tanker study urged. Page 18

HALIFAX (CP) — Pierre Trudeau said Friday at least half of the country's petroleum assets would be Canadian-controlled within 10 years under a Liberal energy policy unveiled Friday.

The long-awaited policy, outlined at a Halifax Board of Trade meeting, also included details of Trudeau's promised pricing formula that would unhinge domestic prices from United States and world levels.

Trudeau said energy prices under the Liberal formula would be a blend that would distinguish between the costs of "old" conventional oil, new oil from such sources as the tar sands, the Arctic and offshore and oil imported from overseas.

Trudeau also proposed to establish a Petroleum Pricing and Auditing Agency to investigate and report on industry costs, profits and operations to allow federal and provincial governments to establish appropriate pricing levels. It would also ensure that revenues are invested in new energy development.

Trudeau did not put a specific figure on how much a Liberal government would raise oil prices but said it would be "a phased-in price, not an abrupt, excessive acceleration such as the Tories tried to implement."

Marc Lalonde, the Liberal energy spokesman, was not able to tell reporters how much lower energy prices would be under the Liberals except that his party would not institute the 18-cents-a-gallon (four-cents-a-litre) increase in the excise tax that the Conservatives had proposed.

Besides the excise tax increase, the Conservatives have proposed to raise oil prices by $4 a barrel this year and $4.50 in each of the next three years up to 85 per cent of the U.S. price. The New Democrats proposed a three-month study of the oil industry to determine what energy prices should be.

Key elements of the Liberal energy policy include:

● Reduction of foreign ownership and control of Canadian petroleum assets to

Page 2—Liberal

Dash-through car plunges off ferry

SEATTLE (AP) — A car believed to be carrying one occupant sped off a dock and through a Washington state ferry to Bremerton Friday, plunging off the other end and sinking into Elliott Bay off downtown Seattle, witnesses said.

The first car in line sped onto the *Yakima*, struck something, possibly a wall, raced through the ferry at 100 kmh and flew about 100 feet off the other end before striking the water, said Lee Libby, a Seattle police spokesman. Rescue efforts failed.

Fewer but deadlier

LONDON (AP) — More air passengers died last year in fewer plane accidents, the magazine *Flight International* says.

The London-based aviation journal, which compiles annual statistics on air crashes, said the deaths were up 31.7 per cent — a total of 1,267 in 1979 compared with 962 in 1978. There were 20 fatal accidents involving public-transport flights in 1979, compared with 27 in 1978.

The total number of passengers carried last year probably exceeded 800 million, the magazine added.

Exxon profits climb 60% to $4 billion

Colonist wire services

Exxon Corp. has become the first industrial company to earn more than $4 billion in a year.

Exxon, the world's largest oil company, on Friday reported fourth-quarter earnings of more than $1.3 billion —up 60 per cent over last year's figure—and a net income for 1979 of more than $4.2 billion, a 55-per-cent gain.

Exxon thus became only the second U.S. company to earn $4 billion in one year and the first industrial company to do so. American Telephone and Telegraph Co. earned more than $5 billion in 1978.

In a statement, Exxon said its earnings were justified because of the large investment needed to generate profits. A surge in overseas oil-producing, refining and marketing earnings, together with a sharp increase in world prices, contributed to the gain.

Exxon's Canadian subsidiary, Imperial Oil Ltd. of Toronto, reported Friday its net operating income in 1979 was $471 million, a 50-per-cent increase from $314 million in 1978.

The company also had a net gain of $22 million from the sale of 20 per cent of its interest in the Syncrude heavy oil project to Alberta Energy Co., bringing total net income to $493 million.

The company said in a statement its rate of return on capital employed in petroleum products was about 11.5 per cent for 1979.

26 distilleries charged in Quebec

MONTREAL (CP) — Twenty-six distilleries and wineries have been charged with paying bribes totalling almost $1 million to employees of two Quebec liquor agencies.

The affidavits filed Friday by Quebec provincial police allege the payments were made between 1965 and 1977 to officials of the Societe des Alcools du Quebec, which operates about 200 liquor stores and issues permits for business establishments, and its predecessor, the Regie des Alcools du Quebec, which was phased out in 1971.

Alberta Distilleries Ltd. was charged with giving bribes worth $62,010; McGuinness Distillers Ltd. with $76,266; Thomas Adams Distillers Ltd., $112,504; and Joseph E. Seagram and Sons Ltd. $109,249.

International Wines and Spirits Ltd. was charged with dishing out bribes worth $50,307; Meagher's Distillery Ltd. $32,455; Corby Distillery $152,088; Les Distilleries Schenley du Canada Ltee. $129,529; Herdt and Charton Inc. (Herdt and Charton 1971) $64,304; Canadian Distillers Ltd. $27,095; and Distilleries Melville Ltee. $51,878.

The charges state that "in consideration for collaboration in closing business deals with the government," these companies and others gave "rewards, advantages or benefits" to employees of the Societe des Alcools du Quebec and or the Regie des Alcools du Quebec.

The charges also state the companies illegally gave government liquor agency employees commissions, rewards or benefits without first obtaining the written consent of the head of the branch of government it was dealing with.

INSIDE

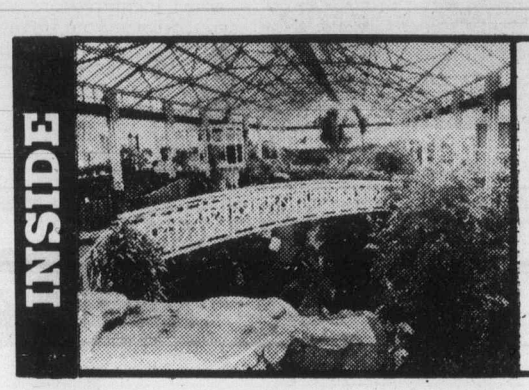

Exotic Crystal

THE NEWLY-RENOVATED Crystal Garden is a $2.75 million extravaganza of restaurants, shops, tropical plants and brilliantly-colored exotic birds. The building opens March 28, and Page 21 of the *Living* section features a preview of the $75,000 indoor garden, including interviews with the curator and gardener.

Give us rockets, Afghan urges U.S. —Page 3

Bruins disciplined for fan fight —Page 8

Anglicans choose from own diocese —Page 19

Belfry's Da is season's best —Page 25

Neilsen office-tap probe pressed —Page 28

Bridge	24
Churches	16, 17
Classified	31, 43
Comics	30
Crossword	28
Editorials	4
Entertainment	25-27
Finance	6, 7
Letters	5
Living	20, 21, 22, 23
Marine Calendar	29
Medical	23
Provincial Court	29
Sports	8-12

OFF PAGE ONE/WEATHER

Andy Capp

Liberal oil plan

From Page 1

50 per cent from the current 75 per cent by 1990.

● Achievement of "energy security" through accelerated development of domestic energy and establishment of foreign supplies with Mexico and Venezuela through Petro-Canada, the state-owned oil company.

● Construction of a reversible natural gas pipeline to Quebec City and the Maritimes to encourage substitution of imported oil in Eastern Canada with domestic natural gas. The reversible capacity of the pipeline would enable Maritimers to use western natural gas now and to send offshore natural gas to central Canada if and when it is developed.

● Strengthening and expansion of Petro-Canada as an instrument of national oil policy including increased involvement in conservation and development of new energy sources.

● Creation of a Petro-Canada subsidiary to be called the Alternate Energy Corporation of Canada to assume all federal activities for research and development of wind, solar, tidal, biomass, coal liquification and other energy forms.

● Ensuring that industry is developed close to energy sources so that producing areas in the West and possible future producing areas in the Maritimes "will have first crack at processing their resources."

Trudeau said the new pricing formula would encourage increased development because producers would know that the costs of the frontier and oil sands development would be covered. Similarly companies would not be encouraged to leave conventional oil in the ground until the price rose.

Trudeau has spent much of the Feb. 18 election campaign attacking the Conservative price proposals. "The Conservatives accept, as we do not, that world prices should dictate the price of domestic oil."

"Instead of offsetting OPEC, the Tories have endorsed it."

But he said the OPEC price had more to do with politics than economics and allowing oil from all domestic sources to rise to that level "would mean a windfall for the multi-nationals and for the treasuries of the producing provinces."

Punish Kremlin or risk Moscow rule—defector

WASHINGTON (AP) — A prominent Soviet defector said Friday that Kremlin leaders may steer their "cruel and dangerous society" to world domination unless forcefully punished for throwing military might into Afghanistan.

Arkady Shevchenko, a United Nations undersecretary general when he defected in 1978, made a rare public appearance to give a House of Representatives intelligence subcommittee a chilling account of life in his homeland and to comment on recent Soviet actions.

Unless the Soviets are punished "in specific, concrete and forceful ways for their aggression in Afghanistan, the world will find itself in the not-far-distant future under the dominance of Moscow," he said.

Boycotting the Olympic Games would be a "serious blow to the Kremlin," he added, saying that the Kremlin holds "a long-cherished objective to have such a huge, political show in Moscow."

He elaborated on the Soviet-Afghanistan situation and on possible U.S. steps in a later secret hearing.

But he gave his first personal explanation of his defection in a hearing room crowded with reporters and on-lookers.

Shevchenko said that as he rose in the Soviet diplomatic ranks he decided his country's foreign policy "was not a policy of peace but a policy of aggression, expansion and enslavement of other people."

B.C. art dealer buys collection of 27 Carrs

The Fannin Hall collection of Vancouver industrialist George Clark, including the controversial 27 Emily Carr paintings once under consideration by the province, was recently sold to a Vancouver art dealer, according to several sources.

Neither Clark nor dealer Kenneth Heffel was available Friday for comment on the sale which includes 150 works of Canadian art, largely by the Group of Seven and their contemporaries.

A spokesman for Kenneth G. Heffel Fine Art Inc., refused to say when the gallery owner planned to officially announce his purchase.

Heffel had earlier confirmed Thursday that he had purchased major pieces valued at more than $6 million in separate transactions over a month from four different "legal entities." He would not confirm whether the Fannin Hall collection was included.

Sources claim those "entities" are all connected to Clark, and that the final purchase price for the 150 pieces was between $4 million and $6 million.

Rumors of the sale began earlier this week after several works from the collection appeared in Heffel's gallery. It is possible, according to sources, that those paintings not immediately sold will be exhibited at Heffel's gallery late next month.

In November, Clark, through another Vancouver dealer, had offered the 27 Emily Carr paintings as a collection for $1.3 million. The provincial government, pressured by a campaign led by Victoria Ald. Robin Blencoe, offered $1 million for 19 of the paintings, but Clark stood firm on his all-or-nothing proposition.

Blencoe's campaign found fresh impetus when an anonymous Victoria woman offered to chip in $600,000 toward the province's purchase in exchange for keeping one of the paintings.

Iran

From Page 1

"If the people do not elect a parliament which works in the same direction as the president, they we can't work together and there will always be difficulties between the parliament, the president and the government," he said.

He said Iran's foreign policy would be based on independence from both superpowers.

"I remain attached to my proposal for close co-operation with Europe and Japan and the oppressed countries of the world. I am for helping liberation movements throughout the world.

"This world system must change. It is in the interest of industrial countries as well because this state of affairs cannot last for long."

Bani-Sadr emphasized that his first priority would be to begin the reconstruction of Iran's battered economy.

He advocated wider political freedom and that he would try to solve unrest among the country's ethnic and religious minorities on the basis of equality.

Tug dispute

From Page 1

A prolonged strike could have a serious impact on Vancouver Island. Union officials say it would not only cut off 75 per cent of the motor and heating fuel, but would effectively block shipment of such other articles as wood chips for the Chemainus sawmill.

Deckhands represented by the CBRT have rejected an offer of 90 cents an hour in each year of a two year agreement. They want $1.23, plus shift differential. The guild, which represents masters, mates and engineers, received the $1.23 boost in its settlement for members who are already better paid than the others. The SIU settled for 90 cents.

A union source said the 90-cent-an-hour offer would have added more than $165 a month to CBRT wages that now exceed $1,400 a month.

The CBRT and SIU both represent deckhands. The CBRT is the only union of the three to demand shift differential.

A number of towing companies, including Chemainus Tow and Kingcome Towing, a subsidiary of MacMillan Bloedel, are manned only by the guild and SIU.

Some union sources said they felt a CBRT strike would only effectively tie up 95 per cent of the province's towboat fleet if the union was able to legally picket these other companies. This could be a question to be settled by the Labor Relations Board of Canada, or by the courts.

There is also a feeling among some union insiders that a strike of this type would not be allowed to last too long.

They doubt it would stretch out over six weeks like the guild strike in 1970, the last major work stoppage in the towboat industry.

That strike had a crippling effect on the forest industry and other sectors of the B.C. economy and ended with a six-month sentence imposed on the guild's Davis for defiance of a court injunction. He was released after a week in jail and the charge was subsenquently quashed.

Safety complaints, which had a lot to do with the strike, brought new federal manning regulations two years later.

Hockey

AMERICAN
Nova Scotia 2 Adirondack 1
Syracuse 6 Binghamton 5
New Haven 4, Hershey 3
Springfield 5, New Brunswick 4

ONTARIO MAJOR
Oshawa 7 Kitchener 0
London 4 Toronto 1
Sudbury 7 Ottawa 4
Brantford 11 Peterborough 5
Niagara Falls 7 Windsor 3
Kingston 5 Sault Ste. Marie 2

QUEBEC MAJOR
Hull 3, Quebec 2
Sorel 4, Trois-Rivieres 2
Shawnigan 3, Sherbrooke 0

SASKATCHEWAN JUNIOR
Regina 7, Humboldt 6
Prince Albert 7, Melville 3
Swift Current 6, Weyburn 3

MANITOBA JUNIOR
Forf Garry 9, Portage 8
Kenora 9, Selkirk 5

WESTERN INTERNATIONAL
Elk Valley 6 Nelson 4
Spokane 7 Cranbrook 6

The weather

Jan. 26, 1980

Sunny. Winds moderate easterly to northeasterly. Friday's precipitation: 1.0 mm. Sunshine 7 hours. Recorded high and low at Victoria airport 5 and —2. Today's forecast high and low 2 and —5. Today's sunrise 7:51, sunset 5:02. Moonrise 12:53 p.m., moonset 2:56 a.m. Sunday outlook: mostly sunny.

East coast of Vancouver Island — Mainly sunny. Winds fresh to strong northerly to northeasterly. Friday's precipitation: 2.1 mm. Recorded high and low at Nanaimo 4 and —2. Forecast high and low 0 and —6. Sunday outlook: mostly sunny.

West coast of Vancouver Island — Mainly sunny. Winds fresh northeasterly. Forecast high and low at Tofino 0 and —5. Sunday outlook: mostly sunny.

North coast of the Mainland — Mainly sunny. Winds strong to gale force northeasterly through some valleys. Forecast high and low —2 and —14. Sunday outlook: mainly sunny.

Extended outlook, Monday through Wednesday — Sunny with cloudy periods, cold, little or no precipitation, temperatures well below normal. Highs 1 to —4. Lows —5 to —8.

READINGS

	Max.	Min.	Prec.
St. John's	— 4	— 8	0.8
Halifax	— 7	—14	—
Fredericton	— 8	—20	—
Charlottetown	—10	—18	—
Montreal	—13	—20	—
Ottawa	—12	—25	—
Toronto	— 5	—13	—
Thunder Bay	—16	—25	—
North Bay	—17	—27	—
Kenora	—23	—30	0.3
Winnipeg	—25	—32	—
Churchill	—18	—23	—
The Pas	—21	—29	—
Brandon	—22	—34	—
Regina	—21	—24	—
Saskatoon	—19	—23	0.2
Prince Albert	—20	—27	—
North Battleford	—20	—22	—
Swift Current	—19	—22	1.1
Medicine Hat	—13	—17	0.8
Lethbridge	—12	—17	2.7
Calgary	—14	—19	1.2
Edmonton	—14	—17	1.8
Cranbrook	— 6	—10	—
Castlegar	— 1	— 6	—
Penticton	— 1	— 5	—
Revelstoke	0	— 6	—
Vancouver	6	1	0.4
Prince Rupert	1	—10	—
Terrace	— 5	— 9	—
Stewart	— 4	—15	—
Port Hardy	4	— 3	—
Tofino	6	— 2	—
Comox	5	— 1	—
Prince George	—11	—13	—
Williams Lake	— 9	—15	—
Kamloops	— 2	— 6	—
Dawson City	—37	—41	—
Whitehorse	—22	—34	—
Fort Nelson	—15	—18	—
Fort St. John	—14	—18	2.4
Peace River	—14	—18	0.2
Yellowknife	—23	—28	0.2
Inuvik	—18	—28	—
Seattle	4	2	1.5
Portland	6	2	—
San Francisco	12	6	—
Los Angeles	17	8	—
Las Vegas	16	2	—
New York	— 1	— 5	—
Miami	20	8	—

TIDES FOR MONTH OF JANUARY
(Tides listed are Pacific Standard Time)

	Time	Ht	Time	Ht	Time	Ht	Time	Ht
	H M	Ft.	H M	Ft.	H M	Ft.	H M	Ft.
26	0300	6.7	0920	9.1	1730	3.0		
27	0145	7.2	0500	7.6	1010	9.2	1815	2.5
28	0230	7.6	1515	7.9	1050	9.1	1910	2.1
29	0450	8.1	0610	8.0	1140	9.0	1945	1.9
30	0520	8.2	0705	8.0	1205	8.9	2025	1.8
31	0550	8.2	0810	7.9	1300	8.7	2055	1.9

TIDES AT SOOKE

	Time	Ht	Time	Ht	Time	Ht	Time	Ht
	H M	Ft.	H M	Ft.	H M	Ft.	H M	Ft.
26	0120	6.4	0835	9.9	1655	3.8	2300	6.8
27	0300	7.0	0925	10.0	1740	3.2		
28	0015	7.2	0415	7.4	1005	10.0	1820	2.7
29	0225	7.6	0440	7.5	1050	9.9	1910	2.4
30	0230	7.7	0550	7.5	1130	9.8	1940	2.2
31	0310	7.8	0650	7.3	1210	9.6	2015	2.2

TIDES AT FULFORD HARBOUR

	Time	Ht	Time	Ht	Time	Ht	Time	Ht
	H M	Ft.	H M	Ft.	H M	Ft.	H M	Ft.
26	0145	8.9	0505	8.3	1125	11.2	1900	3.2
27	0320	9.7	0650	9.0	1155	10.9	1955	2.7
28	0410	10.3	0815	9.3	1250	10.6	2035	2.3
29	0455	10.8	0925	9.3	1335	10.3	2125	2.1
30	0530	11.0	1025	9.1	1430	10.0	2155	2.0
31	0605	11.1	1115	8.8	1510	9.8	2235	2.1

HOME OF THE $10.00 IN-HOME TV SERVICE CALL
homark SALES—SERVICE—RENTALS
27 BURNSIDE RD. WEST
381-5622
9:00 to 9:00

Island Saw Co.
617 Chatham Street 385-5500

WANT SOMEONE TO BE YOUR VALENTINE?
Ask them on the Love Letters Page. Look for the coupon in today's paper.

FISHER STOVES NOW ON SALE
VANCOUVER ISLAND STOVE SHOP
733 GOLDSTREAM AVE., (LANGFORD) VICTORIA, B.C.
Highway 1A, behind Westwind Motor Inn
478-0322
CLOSED MONDAYS
1-25

SPECIAL YEAR-END PRICES ON ALL 1979 TR7 COUPES.

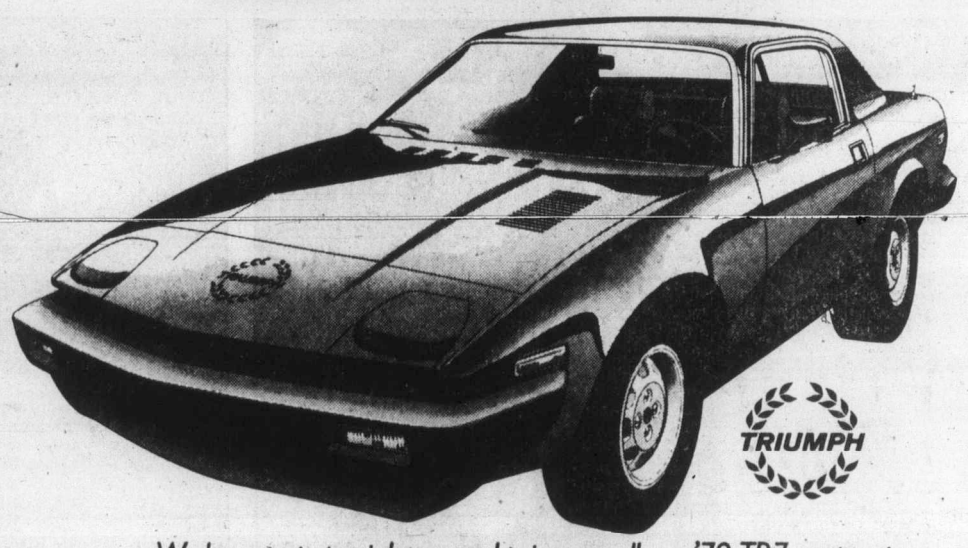

We have put special year-end prices on all our '79 TR7 coupes to make room for the new models. While our supply lasts, the race-winning heritage of TRIUMPH TR7 can be part of your life–at substantial savings.

Every TR7 coupe comes with great looks, body-hugging bucket seats, short throw stick, rack and pinion steering, front-wheel disc brakes and rally-proven, 2-litre overhead cam engine.

At our low prices they won't be here for long. Come on in today and test drive a 1979 TR7 coupe. You will drive a great sports car–at a great price.

Headquarters for specialty sports machines.

D.L. 0572A

PLIMLEY 1010 YATES ST. 382-9121

THE VIA BARGAIN
33⅓% off on Round Trip Excursion Fares.

Now that the Christmas holiday period is over, "Fare For All" Savings are back.
Plan your trip to take advantage of a VIA Round Trip Excursion Fare. There are two ways to save:

1 TO 3 DAYS
(Round Trip) From Victoria to:
Parksville $10
Courtenay $14

Good all year except departures on Fridays and Easter holiday periods. Return any time until midnight of 3rd day, day of departure excluded. One-way coach fare must be no more than $40. Minimum round trip fare $8.

7 TO 30 DAYS
(Round Trip) From Vancouver to:
Edmonton $57
Toronto $169

Good until June 1 except departures on Fridays, and Easter holiday periods. Return any time from the 7th day to midnight of the 30th day, day of departure excluded. One-way coach fare must be $41 or more.

Lots of ways to save. Under our VIA Fare For All Plan, Round Trip Excursion Fares are just one way to save. Check out our Group, Children's, 65 Plus Fares, and CANRAILPASS.

As with any discount fare plan, some restrictions do apply. To find out which incentive fare works best for you, discuss your travel needs with your Travel Agent or VIA Rail Canada.

Be good to yourself, take the train.

VIA

Give us rockets, Afghan asks U.S.

United Press International

A guerrilla leader Friday proclaimed a "Free Islamic Republic" in eastern Afghanistan and appealed for military assistance, including S.A.M. missiles and anti-tank guns, to secure the areas.

In Washington, it was rumored that Afghan president Babrak Karmal would soon be replaced.

State department spokesman Hodding Carter said, "Rumors continue to circulate in Kabul that the current president will be replaced soon.

"We have reports that a number of additional Soviet civilian advisers have recently arrived in Afghanistan. I would note there were a large number of civilian advisers in the early days of the Taraki regime," referring to a previous Afghan president.

In Islamabad, Pakistan, guerrilla leader Zia Khan Nassry, chairman of the Afghan Islamic and Nationalist Revolutional Council, said his forces controlled at least three provinces with the exception of a handful of cities occupied by Soviet troops.

Nassry said, "The free Islamic Republic of Afghanistan" had been proclaimed in Paktia, Ghazni, and Lowgar provinces in eastern Afghanistan.

"The Soviet Union is securing itself in urban areas and if we strengthen ourselves, then we can resist," Nassry said.

More than three feet of snow virtually halted fighting between Soviet troops and the guerrillas in the area, but when the snow melts, Nassry acknowledged, his forces could be in real trouble.

He said the rebels needed four types of military assistance: missiles to knock out the dreaded MI-24 helicopter gunships, anti-tank weapons, communication equipment and light weapons.

"If we have enough anti-tank missiles and surface-to-air missiles, we can annihilate the Russians. If help does not arrive in time, they will exterminate people whether by firepower or whether they starve us to death," he said.

"It is a critical situation."

As Nassry spoke, the Pakistani government — sensitive to giving the appearance of supporting the Afghan rebels — ordered him to leave the country within 24 hours. He said he would appeal the order.

"This is not a government in exile," the 33-year-old U.S.-educated Nassry said. "This is a government of liberated Afghanistan."

Nassry's proclamation appeared timed to coincide with the weekend opening in Islamabad of an emergency Islamic conference on the Soviet invasion of Afghanistan.

But Western diplomats were skeptical of Nassry's statements, noting that none of at least six other rival guerrilla groups in Islamabad for the meeting had agreed to join the so-called government.

The guerrilla leaders are anxious to receive foreign military help but have been told by Saudi Arabia, the major target of their pleas, to unite before any assistance will be given.

At the state department in Washington, Carter was asked why he thought Karmal might be replaced.

He cited "the failure of the current president to enlist popular support, the failure of the current president to even overcome the difficulties within the various pro-Moscow factions that are in the government."

Asked if he thought the Russians themselves would remove Karmal or whether it would be done by the Afghan government's ruling council, he said: "The hand that pours the poison is less relevant often than the fact that poison is applied."

Cubans holding U.S. hijacker

MIAMI (CP) — A gunman who hijacked a Delta Air Lines jetliner to Cuba on Friday was taken into custody by Cuban officials after they and some of the plane's crew members had convinced him to surrender.

As the the Cubans and the crew members were talking to the gunman, the Lockheed L-1011's 51 passengers and other crew members sneaked off the aircraft, a passenger said.

Captain Don Vickers said in a statement to reporters that after the passengers and the other crew members had left the plane, "We (the Cubans and the crew members) convinced him to give up and (we) said he wouldn't be harmed."

The gunman was accompanied by his wife and their two daughters — aged seven months and two years.

None of the passengers or crew members was injured and they arrived in Miami on Friday night.

Earlier in the day, Federal Aviation Administration officials had said two men had hijacked the plane while it was flying over North Carolina on a flight from Atlanta, Ga., to New York.

New N-plant damage in quake aftershocks

LIVERMORE, Calif. (UPI) — Rolling aftershocks from a strong earthquake that left hundreds homeless shook northern California Friday and scientists discovered further damage to a major nuclear weapons research facility near the centre of the seismic disturbance.

The shaker cracked a 30,000-gallon tank containing water and tritium, a low-level radioactive isotope, at the Lawrence Livermore Laboratory about 40 miles southeast of San Francisco. A spokesman said the tank was dripping several gallons an hour but posed no threat.

Scientists also reported damage to the lab's huge Shiva laser system—largest of its kind in the world. They said bolts and rollers were damaged and the system would be shut down for several weeks for cleaning of the optical components and determining whether they were wrecked.

The Shiva system is a delicate arrangement of lenses and mirrors that focus laser beams at heavy hydrogen—sometimes radioactive—in advanced energy and thermonuclear weapons research.

The lab spokesman said some computers were also damaged by the temblor, but said the facility, operated by the University of California under contract from the Energy Department, would be "95 per cent back to normal on Monday."

No leakage of radioactivity was reported from a lab building containing deadly plutonium and a small nuclear reactor.

Those critical facilities are housed in some of the world's most earthquake-resistant structures but have been a target of protesters who want the plutonium removed and want the University of California to remove itself from the work.

KMART AD CORRECTION

K Days Flyer, January 21 to 26

Due to circumstances beyond our control the illustration of the space saver sofa bed pictured on page K4 is incorrect. It should have read davenport.

Sorry for any inconvenience this may have caused.

Way cleared for Mugabe

SALISBURY (AP) — Mozambique agreed Friday to release Rhodesian political prisoners, clearing the way for guerrilla leader Robert Mugabe to return to Rhodesia, a British spokesman said.

Britain had delayed approval of Mugabe's return until dissident members of his guerrilla group were released. Mugabe had asked Mozambique to hold a number of the dissidents following reports that some plotted against him during the guerrilla war against the Rhodesian government.

Other leaders of Mugabe's guerrillas who returned to Rhodesia earlier under the British-sponsored ceasefire have rented a soccer field in Salisbury for a rally Sunday for Mugabe.

Mugabe, co-leader with Joshua Nkomo of the Patriotic Front guerrilla alliance, had planned to return to Rhodesia more than two weeks ago to begin campaigning for the Feb. 27-29 elections aimed at giving the former British colony a black majority government. Nkomo returned Jan. 13.

Speaking to 10,000 supporters at a farewell rally in Maputo, Mozambique, Mugabe criticized what he termed "British dishonesty" over the policies of the British colonial governor, Lord Soames.

Mugabe said Rhodesia's regular troops were not keeping to their bases as agreed under terms of the London accord for the ceasefire.

He said recent aerial bombings in Rhodesia's northern region and the continued presence of South African troops in the country represented "the continuation of strategems, tricks and British dishonesty."

Under the London ceasefire agreement, Rhodesia's air force was to have been demobilized. Lord Soames has allowed South African troops inside Rhodesia to guard both sides of the rail and road bridge across their border at Beitbridge.

Mugabe has spent several years outside Rhodesia directing his Mozambique-based supporters in guerrilla attacks against the white regime of former prime minister Ian Smith and the black-led government of Prime Minister Abel Muzorewa that succeeded it.

Muzorewa, the first black prime minister and a candidate in next month's election, threatened to pull his militia force of 16,000 out of the ceasefire pact because of widespread violations by guerrillas.

Raid on rebels starts carnage

PRETORIA, South Africa (UPI) — Police storming a white suburban bank seized by three black nationalist guerrillas ignited a bloodbath Friday that killed the guerrillas and one hostage and left most of the other hostages wounded.

A police spokesman said the guerrillas were turned into "mincemeat" by the gunfire, but before dying they tossed a grenade and sprayed gunfire into the group of some 25 hostages they had forced to lie on the floor inside the bank.

One woman hostage died in the carnage and 15 other whites were hospitalized with wounds, hospital spokesmen said. A boobytrap the guerrillas wired to one of the entrances also wounded two of the attacking policemen.

The six-hour siege at the bank marked the first time black urban guerrillas have attacked a white establishment target in the republic.

The heavily armed police launched their attack after the guerrillas demanded the release of several black political prisoners in exchange for the lives of the hostages.

As the police charged, a police spokesman said the gunmen began shooting into the mass of screaming hostages, then threw a grenade among the wounded.

"They just opened up on them before we made it inside the bank," he said.

Ransom cost bars of gold

TOULOUSE, France (UPI) — A doctor's wife was kidnapped Friday by two men who demanded a ransom of 30 bars of gold, police said.

The approximate value of the gold would be $650,000, akthorities said.

Officials said Paloma Donzeau, 33, was abducted from her home in the southwest French city of Toulouse and taken away in a stolen pharmaceutical truck shortly after her husband, heart specialist Jean-Pierre Donzeau, left for work.

The Corporation of the City of Victoria

NOTICE OF PUBLIC HEARING

NOTICE IS HEREBY GIVEN that all person deeming their interest in the following matters will be afforded an opportunity to be heard before City Council at a Public Hearing to be held in the Council Chamber, City Hall, on THURSDAY, JANUARY 31, 1980 at 7:30 p.m.

"REZONING BYLAW (NO. 89)" (Study Case #214-177A & B) to rezone lands at the corner of Fairfield and Cook Streets from the "C-1S Zone, Limited Commercial Service Station District" to the "R-3(1) Zone, Multiple Dwelling District" as indicated in sketch plan "A".

A

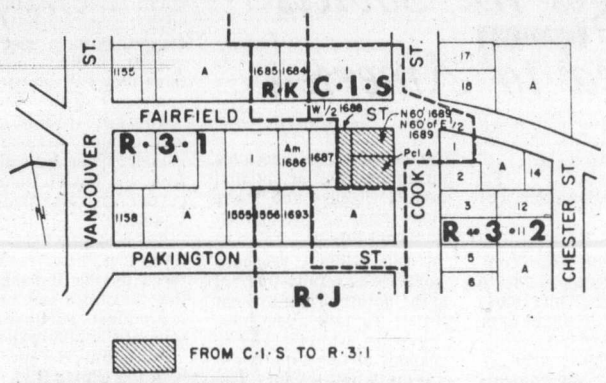

"REZONING BYLAW (NO. 90)" (Study Case #214-177A & B) to rezone certain lands fronting McClure Street west of Vancouver Street and in the block bounded by McClure Street, Vancouver Street, Richardson Street and Cook Street from the "R-3(1) Zone, Multiple Dwelling District" to the "R-K Zone, Medium Density Attached Dwelling District" and to rezone certain other lands fronting Meares Street at Vancouver Street from the "CHP (R-3-1) Zone, Cathedral Hill Precinct Multiple Dwelling District" to the "R-K Zone, Medium Density Attached Dwelling District" as indicated in sketch plans "B" and "C".

B

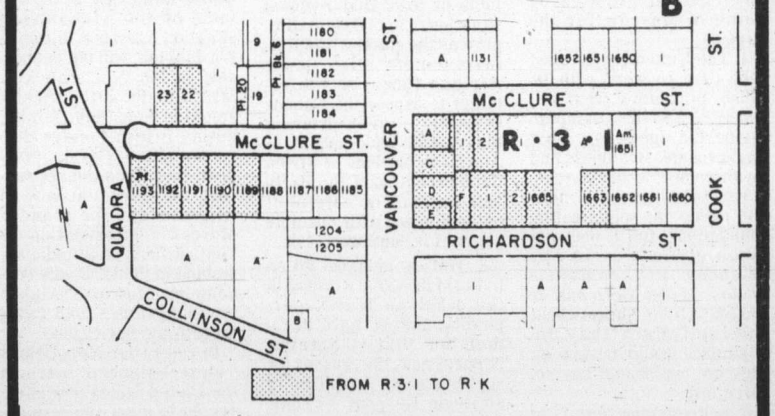

C

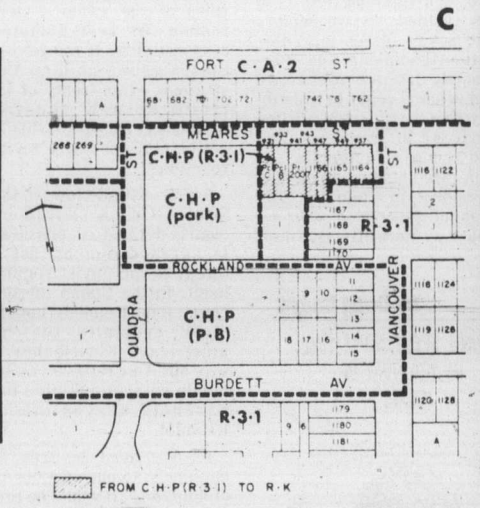

"ZONING REGULATION BYLAW"

This bylaw is a revision and consolidation of the Zoning Bylaw, 1956 and amendments, which it replaces. It defines the zones into which the City is divided, and contains the regulations which govern their uses, but does not rezone any land.

Copies of the draft bylaws may be inspected in the Douglas Street foyer, City Hall, between the hours of 8:30 a.m. and 4:30 p.m. any day City Hall is open for business prior to the hearing. Further enquiries should be directed to the Department of Community Development, Tel: 385-5711, Local 360.

City Hall
Victoria

Colin F. G. Crisp
Assistant Municipal Manager, Victoria

Reflections

Capturing the mood of turn-of-the-century America

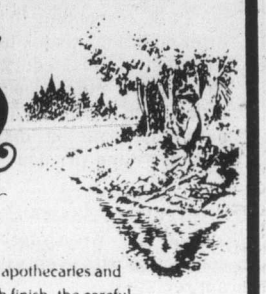

This elegant grouping reflects the tastes of an earlier time when apothecaries and ice cream parlors were most popular. The warm Peppermill Birch finish, the careful attention to detail, and the use of carvings and etched glass denote the time. Each piece is hand rubbed to bring out the beauty and warmth that is characteristic of the finely crafted furniture of this era. This exceptional value includes a 60" trestle table with 15" fill, three side chairs and one arm chair. **$899.95**

Matching 54" china cabinet **$799.95** with light

Gillespie

Many Other Dining and Bedroom Suites Too!

Storewide January Clearance Sale Continues

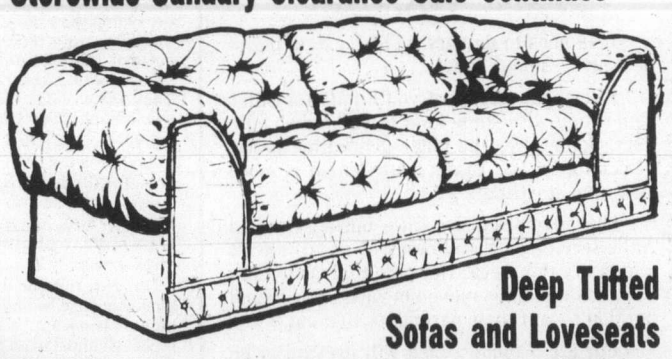

Deep Tufted Sofas and Loveseats

While Stocks Last — in carefree vinyls or 100% nylon velvets. .... From **$299.95**

TRADE-INS WELCOME ★ BANK FINANCING HERE

3-Piece Cocktail Table Set As Shown **$199.95**
With stain and mar-resistant tops. Pecan finish. .....

Enter Our Draw ... You Could WIN a 21-Day Excursion For 2 ... Anywhere Eastern Airlines flies.
Make as many stops as you wish. Take your trip anytime in 1980.
Entries provided at The Traders. Trip arranged by *THE ARRANGERS*
BLANEY'S TRAVEL LTD.
No purchase necessary
Draw Jan. 31/80

See Our Big Choice of 3-Room Groupings, Living Room Groups All at Low Clearance Prices!

AUTHORIZED DEALER Scotchgard FABRIC PROTECTOR

CHARGEX VISA master charge

The Traders
LOCALLY OWNED
715 Finlayson 388-6264

HOURS: All Weekdays 9-9 Saturday 9-6 Sunday Noon-5 LOTS OF FREE PARKING

1-25

The Daily Colonist.

1858 — 1980

Published every morning except Monday by The Colonist Publishers at 2621 Douglas Street, Victoria, B.C., V8W 2N4, a division of F.P. Publications (Western) Limited. Second class mail registration number 0516. All undelivered copies or any notices respecting changes of address are to be sent to the above address. Member Audit Bureau of Circulation.

RICHARD BOWER
PUBLISHER AND EDITOR-IN-CHIEF

DON VIPOND
ASSOCIATE EDITOR

FRED BARNES
MANAGING EDITOR

SATURDAY, JANUARY 26, 1980

This campaign has its blessings

I'm going to hold my nose and vote, said one man, responding in yet another poll. That brief comment seems to capture the mood of so much of this federal election campaign. Nobody has much good to say about such a raucous, mid-winter cat-fight. It leaves in its path only irritation, disgust, a sense of frustration — and precious little to look forward to.

Yet there is something wonderful going on around us. We simply have to make the connection with events in Moscow this week to appreciate it.

Andre Sakharov, physicist, was being driven to a scientific seminar in the Soviet capital Tuesday when a policeman stepped from the curb and stopped his car. The police put him in another car, took him to a public prosecutor's office. A Supreme Soviet decree was read to him, stripping him of all the awards his country had bestowed upon him. That same night he was given two minutes to say goodbye to his family before being put aboard an airplane. Now he is banished, tucked away somewhere in the Soviet Union. Silent.

Mr. Sakharov was not an average Soviet citizen. He had been named a Hero for his work on the hydrogen bomb. He had become a dissenter, a rare spokesman for human rights in his homeland. He had won the Nobel Peace prize. People listened to him when he was critical of his government.

The handful of men who rule the Soviet Union did this week what Canadian citizens together will do next month — decide who will govern.

Viewed that way, it makes our election campaign much more tolerable.

Lisa the liar

Lisa goes to university. She's studying to be a professional liar.

Every generation of youth jolts the older generation with some kind of outlandish conduct. Sometimes the older generation is the better for it. But Lisa's contribution is more sick than startling.

She advertised her little business called Alibi Service on the campus of an American university this week. Her potential customers are girls who have moved in with a boy friend but don't want their parents to find out.

For $20 a month, Lisa will pretend to be the roommate of such girls, provide her address and phone to handle mail and calls from home, even play the role when parents come to visit.

Lisa has two clients already and says she can only handle a total of 10. That's as many lies she figures she can juggle at a time. Such a sad little business.

Trade-off

The sudden illness which necessitated Ayatollah Khomeini's urgent move from the city of Qom to Tehran's Heart Diseases Hospital may not prove too serious. But if the ayatollah's condition does worsen and he needs more sophisticated treatment than is available in Iran, perhaps the United States could offer to provide it. In return for a slight consideration, of course.

Meanwhile, his unfortunate setback this week surely proves one thing — hating is bad for your health.

COMMENT/BACKGROUND

Marx told us where the USSR is going

Paul Hellyer

OTTAWA — "The policy of Russia is changeless, according to the admission of its official historian, the Muscovite Karamsin. Its methods, its tactics, its manoeuvres may change, but the polar star of its policy — world domination — is a fixed star."

Sound like something from Ronald Reagan or Lubor Zink? Actually it's a direct quote from a speech Karl Marx made in London in 1867.

If Marx were alive today he would not have been surprised to see Soviet tanks lumber into Afghanistan. After all they rolled into Budapest in 1956 when Hungarian nationalists decided they would like to run their own affairs. Then they thundered across Czechoslovakia when politicians in that country opted for their own brand of Marxism.

The dream of the world dominance and the recognition of Moscow as a third Rome predates the revolution and is deeply embedded in the Russian psyche. The subsequent development of a unique political system which proselytizes world-wide is totally consistent with the ancient concept of Moscow as a spiritual capital.

Western naivete concerning Soviet intentions is predominantly wishful thinking. President Jimmy Carter appeared shocked to learn that detente doesn't mean live and let live. He must have forgotten the warning implicit in the definition Leonid Brezhnev gave *Time Magazine*.

"Detente," said Brezhnev, "is the absence of war in Europe but continued support of liberation movements in other parts of the world."

To put it bluntly, don't push where the west is strong but take risks when the opposition is weak or divided — Afghanistan, for example.

It is beginning to dawn on some western leaders that we are now at the same stage with the Soviets as we were with Hitler in the mid-thirties. Unless there is a united "stop, no further!" served on the Kremlin at once, the Russian juggernaut will roll on inexorably until the choice is narrowed to capitulation or world conflict.

The fact that a number of NATO leaders appear to accept the latest Soviet adventure casually and seem prepared to pursue a course of self-interest underlines our inability to learn from history. Their excuses sound like echoes from their counterparts of a half century ago.

It is difficult to draw a line without sabre rattling. But a line should be drawn and sanctions should be applied until the Soviets withdraw from Afghanistan. The problem is finding something that is likely to be effective.

Cutting off wheat sales, for example, may be as hard on western farmers as it is on Eastern consumers. The history of economic boycott in bringing countries to their knees is one of dismal failure.

Pulling out of the Olympic games would largely be aimed at Soviet pride. Certainly they think of the games in terms of a propaganda extravaganza, just as Hitler did in 1936. But a partial boycott isn't going to convince the Soviets to restrict their foreign policy. Apart from bruised egos, the only effect would be a few less rubles converted into dollars.

It's in the money department that the west has the power to twist the bear's tail. Lenin once wrote that the west would lend the Soviets the money to buy the rope with which to hang it. That's exactly what we have been doing. Western banks have more than $35 billion in net loans outstanding to countries behind the iron curtain — enough credit to acquire advanced western technology, finance a worldwide espionage system and provide arms to revolutionary groups wherever it serves Soviet interest.

If we were really serious about curbing Soviet expansion before it's too late we would cut off all credit. Future sales would be cash on the barrel-head plus an additional increment, say 50 per cent, in reduction of the loans already outstanding.

This kind of action, which is long overdue, would force the Soviets to shift resources from the production of arms to better consumer goods, attractive enough to earn the foreign exchange to pay for essential food and other imports.

Extending credit for more rope doesn't make sense.

(c) Toronto Sun Syndicate

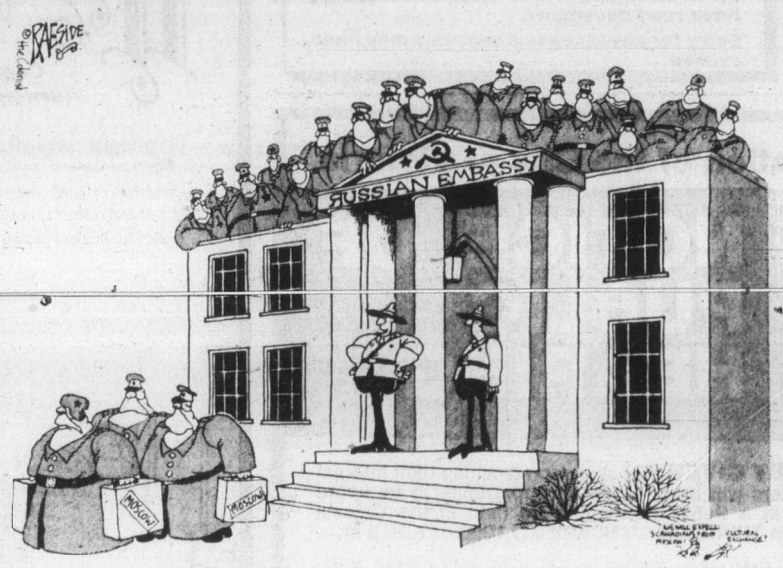

"This will be a terrible setback for the Soviets."

The challenges the Soviets have presented to America

Anthony Lewis
N. Y. Times News Service

BOSTON — The suppression of Andrei Sakharov is in its way even grimmer evidence of the state of mind in the Kremlin today than was the occupation of Afghanistan. This time there can be no idea that Soviet leaders miscalculated the reaction. They knew what the world would think. They simply did not care.

Sakharov is a litmus test of Soviet attitudes. His dissent — his witness for human rights — was for years one small shaft of light in a closed society.

The government left him alone because he had won its highest honors as a nuclear physicist and had an international following. That it now has moved against him, stripping away his honors and transporting him out of Moscow, is an ironic testament to the power of one voice in a society of fear.

For the West, for Americans especially, the brutal Soviet actions are as severe a test as we have had in a long time. The test is of more than military strength. It is a psychological and moral challenge: a test of our maturity, our wisdom, our commitment. The details of our response will be debated in the months ahead. But some general principles ought to be clear.

1. Whatever we undertake we must be prepared to carry through. Steadiness is vital. It is worse than useless to make fire-eating speeches about standing up to the Russians and then to oppose a grain embargo for domestic political reasons.

2. Hysteria has no place in our response. Loose remarks about the likelihood of nuclear war — the sort of comments apparently made to reporters in the White House the other day — ought to be absolutely ruled out.

3. The response must involve not just governments but private organizations and citizens. Scientists have no business holding friendly meetings with Soviet counterparts, for example, while Sakharov is treated as a pariah. Only the most fatuous of "sportsmen," pretending that the Olympics are nonpolitical, will be prepared to boost Soviet prestige by going to Moscow for the games.

4. The United States must take care to work with its allies, preventing what will surely be a Soviet attempt to divide the opposition. That again means steadiness and an absence of hysteria, reassuring the Allies that American policy has solid, lasting foundations. But it does not mean giving way to any friendly government's doubts. If the Germans or the French are obtuse about the legitimacy that the Olympics would bestow on Moscow, we should say so, forcefully.

5. Self-righteousness is to be avoided. As we deplore the Soviet forces marching into Afghanistan and murdering its president, we Americans ought to remember that we removed a prime minister in Iran once, and led a coup in Guatemala, and conspired against an elected president in Chile. An illusion of innocence will not make us more effective now. The point is not innocence but an assertion of national interest — ours and many other countries' — against the Soviet threat.

6. Our military response should be carefully focused on the nature of the present threat. To talk about new systems of strategic weapons at this time is damagingly irrelevant. The priority in military planning and spending must be for non-nuclear forces and means of deploying them quickly. Would it be credible to threaten nuclear war over an Afghanistan?

7. We must not make the mistake of letting East-West concern blind us to the hard facts of local and regional situations. A classic example was the clumsy 1975 U.S. involvement with South African forces in the attempt to oppose the Cubans in Angola — an involvement that would have added to American burdens in Africa if it had continued. Similarly now we must be careful of entanglement with unstable regimes in southwest Asia.

8. We are going to go on living in the same world with the other nuclear superpowers, and we have to remember that. Whatever happens now, the reasons for seeking some stability in strategic weapons — some rules of the game — will remain. We bear a shared responsibility. If the United States grows cold on the strategic arms treaty or introduces new theatre weapons in Europe, it should not be surprised at a Soviet reaction.

9. Our attitude toward the Soviet Union should be clearly defined as opposition to aggrandizement, not a threat to the Soviet regime itself. In the Cuban missile crisis John Kennedy understood, crucially, that he must leave Khrushchev a way out. Our resolve can be ample without agitating the paranoid nerves in the Kremlin.

10. We must be true to ourselves, to our own vision of humanity. It would be terrible, and self-defeating, if the exigencies of the time led us to copy the Soviets and say that the end justifies the means. That would be the final betrayal of Andrew Sakharov.

History explains the friction on the India-Pakistan border

David K. Winder
Christian Science Monitor

CHANDIGARH, India — "Somewhere along the line we have to break this business of always having to react to what is happening in Pakistan," says one of India's leading intellectuals in New Delhi.

But it is here in the Punjab on the Pakistan border and at the foothills of the Himalayas that the intensity of Indo-Pakistan relations is felt strongest in India.

Three times India and Pakistan have gone to war. Each time India has won. Anxiety that a fourth war might yet come — especially now that the United States is offering Pakistan arms because of the Afghanistan crisis — nags at Punjabis.

As a Punjabi student in the capital city of Chandigarh put it: "Every time the United States has given Pakistan arms they have used them against us. Why should we think they will not use them against us again?"

Another student added with pointed sarcasm: "We get our Soviet arms directly from the Soviet Union. We get our American arms from Pakistan."

As if to prove his point, American Patton tanks captured by the Indians from the Pakistanis are mounted in prominent public places in several Punjabi towns.

Pakistan's defence links with the United States have prompted India in the past to side with the Soviet Union, which has supplied it with substantial military hardware. This, in turn, has brought the charge that the Indians are pro-Moscow.

But political and diplomatic experts here in India are sure that Indira Gandhi, whose initial tilt to the Soviets on the Afghanistan situation caused a flutter in Washington, will not put herself in Moscow's pocket. Mrs. Gandhi categorically stated in New Delhi Jan. 16, during British Foreign Secretary Lord Carrington's visit, that India did not support the Soviet actions in Afghanistan. She branded Moscow's intervention as "unjustified." And India abstained in the U.N. vote condemning Moscow's Afghan invasion, rather than lining up with the Soviet bloc.

In return for New Delhi's "more balanced" stance, the United States now is expected to allow the resumption of previously suspended nuclear-fuel shipments to India.

For the people of Punjab there are two persuasive reasons why they feel so strongly about their Pakistani neighbors.

First, Punjab is the home of the bearded and turbaned Sikhs. Sikhism is an offshoot of Hinduism, and in many ways a distinct religion. The Sikhs are noted for their military prowess.

At the time of Second World War, when Indians fought with the British, the Sikhs constituted 48 per cent of the Indian army, though they are just 1.5 per cent of the population. They still retain a high visibility in the Indian army — approximately 28 per cent of enlisted men compared to 1.7 per cent of today's population. Many Sikhs here in the Punjab recall fighting in the wars against Pakistan.

The second and more compelling reason for Punjabi sensitivity to Pakistan is that the state of Punjab bore the brunt of the partition in 1947. On Aug. 15 that year, British India partitioned into independent India and the new Muslim state of Pakistan. The partition never sat well with India.

The division also signaled one of the world's largest refugee movements. The partition prompted the switching of sides both by Muslims from predominantly Hindu India and by Hindus out of Muslim Pakistan.

Some 4.3 million people, representing the entire Hindu and Sikh population of West Punjab (Pakistan), came in long columns on foot, in bullock carts, in trucks and in trains to find new homes in India. They passed by the entire Muslim population of 4.2 million of East Punjab (India) moving into Pakistan from the opposite direction.

Much of the bitterness over Pakistan in this Indian state of Punjab is because of a conviction that the Indian Punjabis got the raw end of the deal in the trade-off with Pakistan Punjab.

They cite these statistics as evidence: West Punjab (Pakistan) at the time of partition got 62 per cent of the area and inherited about 69.9 per cent of the income of the joint province. It also got 70 per cent of the canal-irrigated area.

By contrast, East Punjab (India) got only 38 per cent of the area and 30.1 per cent of the income of the former united province. In addition, it was an area highly deficient in food grains.

Yet the combination of land and social reforms, the advent of the green revolution, with its high-yield crops, plus the resourcefulness of the Sikhs — considered among the world's best farmers — have reversed that earlier bleak picture.

And now, having lost so much in partition, and having pulled themselves up by their farmers' bootstraps so that their agricultural performance now far surpasses that of Pakistan, Punjabis are concerned that they should not lose their hard-won gains through a new outbreak of Indian-Pakistani hostilities.

Thought for today

Selected by Rev. Wm. Van Druten, Oak Bay United Church

Life is a tender thing and is easily molested. There is always something that goes amiss. Vain vexations — vain sometimes, but always vexatious. The smallest and slightest impediments are the most piercing; and as little letters most tire the eyes, so do little affairs most disturb us.

Montaigne

Today in History

Gen. "Chinese" Gordon and an Anglo-Egyptian garrison were massacred at Khartoum 95 years ago today — in 1885 — by Mahdi Mohammed Ahmed, who was trying to defeat Anglo-Egyptian forces in Sudan. Khartoum was besieged for 317 days.

Gordon earned his nickname for commanding the Chinese army during the Tai-Ping Rebellion in China. He was popular in Britain, where a day of national mourning was decreed.

1531 — An earthquake in Portugal killed 30,000 people living in Lisbon.

ART'S GALLERY *by Art Finley*

My first dollar? I've still got EVERY dollar I ever made!

SCOOPS — **by Doug Sneyd**

Utilitarian attitude toward right to life

With the continuing devaluation of human life, we should not be surprised to learn that small babies are being used for experimental purposes before being placed in incinerators. It has happened in human history before and it is happening now in our country.

Too many people would or could not believe such a thing would happen in a modern civilized nation like Germany, yet thousands of handicapped German children were allowed to starve to death in institutions such as the Eglfing-Haar state hospital. The indications for the child euthanasia program gradually widened to include children with badly molded ears, bed wetting and learning difficulties.

During the Nazi regime, Professor Julius Hallervorden, a well known neuro-pathologist, asked the central office of the euthanasia program to send him the brains of euthanasia victims for his microscopic studies. While the victims were still alive he gave instructions about how the brains should be removed, preserved and shipped to him. Altogether he got from psychiatric death institutions, no less than 600 brains from adults and children.

A "fetal tissue bank" was founded in 1957 at the Royal Marsden Hospital in England, to collect dead fetuses for dissection and distribute the tissues for transplantation, biochemical and developmental research. The fetal material was collected from the operating theatres as soon as possible after pregnancy had been terminated and brought to the tissue bank on ice. The authors of a report in *Lance* (1977) initiated the investigation to find out whether it would be worthwhile to obtain the products of larger numbers of "disrupted fetuses" to identify organs for various purposes. They report data on organs of babies aborted after two to six months of pregnancy.

Research supported by the Medical Research Council of Canada used babies aborted by hysterotomy, performed because of "gyneco/social indications on otherwise healthy pregnant women." The fetal blood of these babies aborted after 9 to 25 weeks of pregnancy was obtained by cardiac puncture immediately after hysterotomy. Fetal pituitary glands were excised "without delay." Gonads and adrenals were obtained from a total of 54 "human fetal specimens" delivered by hysterotomy.

These were living babies of healthy women who chose to have an abortion. A needle was stuck into their hearts to get blood, their heads were opened to get pituitary glands and their bellies incised to get the sex and adrenal glands.

In pre-war Nazi Germany, a collusion between a portion of the medical and legal professions removed the protection of human life and justified experimentation. There is increasing evidence that a significant portion of our own medical and legal professions are becoming increasingly callous and utilitarian in their attitude toward life. Surely we have learned that when we stop granting every human, regardless of size, shape or quality, a right to full life, no one is safe from someone else's decision that some people are no longer useful to the state except for experimentation and killing.

DR. E. H. CURRAN,
DR. P. G. NEY,
Dr. S. S. RHONE,
Dr. T. THOMPSON,
Victoria.

Punch

"Hello, George—remember you said that although I was going to marry Martin James you'd always be waiting for me if ever I should change my mind?"

Poisoning some wildlife starts death-chain reaction

I see that our Environment Minister, Stephen Rogers, has ordered that the wildlife branch use sodium monofluoroacetate, alias 1080, to poison bears, wolves and coyotes that are supposed to threaten livestock in this province.

I wonder how many of your readers realize what utterly deplorable stuff 1080 is.

The minister says it does not cause a cruel and hideous death. It is hard to understand how this can be true of a poison which causes violent convulsions and vomiting before its victim dies? (And on this subject Mr. Rogers is certainly not speaking from personal experience!)

The minister also says he expects to use no more than five grams of the poison this year. That certainly does not sound like very much—unless you know, as many of the public pardonably don't, that five grams will poison some 300 pounds of horsemeat thoroughly enough to kill a coyote that eats no more than 1.4 ounces of the bait.

From the statement that 1080 will be used to kill "bears, wolves and coyotes," one might easily suppose that these were the only animals it would kill. That is not so. It is lethal for any carnivorous bird or mammal. They do not even have to eat the actual set bait in order to die. 1080 does not break down in the body of its victim, which may run some miles before dying; and there it can cause the death of any creature that feeds on it—including cougars, foxes, fishers, martins, wolverines, ravens, and all carrion eating hawks, including the Golden and Bald Eagles.

Since it is always sensible and businesslike to produce as accurate as possible a statement on the profit and loss of any operation, citizens have a right to hear from the minister how much the damage done by bears, wolves and coyotes is costing our stock-raisers—in other words, just how many sheep and cattle do bears, wolves and coyotes really kill?

The public at large has a right to be informed on all aspects of this matter because the wildlife of the province is the property of all the citizens of the province, and not of any government department.

R. GLOVER,
2937 Tudor Ave.,
Victoria.

Salmon spawning grounds in peril with construction of Kemano II

I must protest the government's disregard of the environmental issues involved in allowing the Aluminum Company of Canada (Alcan) to build a dam in the upper reaches of the Skeena River system to supply more water to Alcan's turbines at Kemano.

In 1950 Alcan obtained the water rights that allowed the construction of the Kemano I project, part of which is the Kenny dam. This dam virtually dried up the Nechako River which fed into the Fraser. However, spillover from the reservoir into the Cheslatta River took up some of the slack. The end result was still reduced water supply to the Fraser.

I would like to point out that a water rights agreement made in 1950 is prehistoric in environmental terms. Surely the lessons learned in 30 years have been taken into account when considering the construction of Kemano II? Apparently not. The plan calls for construction of a dam at the exit of Kidprice Lake causing flooding of a whole chain of small lakes in the area, including Nanika Lake, Kidprice itself, and Stepp Lake.

Perhaps a few moose, bears and goats are not really important to our "free enterprise" government. How important are the commercial and sport fishing industries? Kemano II's dam will effectively reduce the water supply that flows from Kidprice Lake into Morice Lake. No one knows what impact this reduction will have on the chinook and sockeye salmon and steelhead trout spawning grounds in the upper reaches of the Morice River (which becomes the Bulkley River at Houston). After the enormous expenditure of effort and money on the Salmonid Enhancement Program in the province, it is nefarious to put two important sources of salmon at risk.

The second source at risk is the spawning grounds of the sockeye in the Fraser River. Alcan has indicated that the spillover from the Kemano I reservoir will be significantly reduced. Clean water sources such as this are vital to dilute the pollution created at Prince George and Quesnel by their mushrooming populations and pulp mills. Loss of this water source could trip the delicate balance in the Fraser and create a "pollution block" to salmon migrating upstream.

Aside from the environmental considerations, are the risks incurred offset by the creation of new jobs for British Columbians during the construction phase and at the Kitimat smelter? The construction crews are seldom recruited from the local residents, coming instead from the lower mainland and out of province sources to fill these temporary jobs.

B.C. Hydro has an agreement with Alcan to purchase any "extra" power left over from the smelter. This could be regarded as being beneficial to the people of British Columbia but I suspect that the residents of Oregon and Washington are going to benefit more than we will with the profits accruing to B.C. Hydro.

We have in this province a heritage of natural resource almost unparalleled in Canada but they are finite. We must not squander them. There is no going back once an area has been environmentally damaged by construction of hydroelectric projects, the loss is permanent. Will it take another "Queen Charlotte mudslide" and another and another to make this fact apparent?

So government of British Columbia take note—as my elected representatives, I wish to inform you that you are not serving my best interest by impoverishing the natural resources of this province. I ask you to reconsider Kemano II.

E. C. ANDREW,
2151 Haultain St.,
Victoria.

For the duration of the federal election campaign, letters which are solely an endorsement or condemnation of a particular candidate or party will not be considered for publication. Letters which deal with specific political issues will be considered. Writers should include a phone number where they can be reached during the day.

Nitpicking over sign

About Hubert Beyer's comments, where he objects to the neon signs on the old Bank of Commerce building, at the corner of Bay and Douglas Street, now being used by Bill Hartley as an insurance office:

Myself, being a curious native, I took the time and found Beyer's allegations to be false. I was unable to observe any neon signs, and I suggest that Mr. Beyer check the dictionary as to the definition of the word neon.

I can't understand Mr. Beyer's nitpicking, and there is no doubt in my mind, that Mr. Beyer is benefitting from government insurance, and he should be praising Bill Hartley instead of being critical.

THOMAS MORAN,
4155 Douglas St.,
Victoria.

French course small price to pay for nation's unity

I would like to reply to Karen Shingler's letter re her French course.

The most crucial part of your letter is, "The Quebecois who has been trying ever since I heard of them to break up our country." Why don't you take a stand and try to keep Canada together? It seems to me a small price to pay, if you have to take a French course to achieve this.

Just think of how well-rounded a person you shall be if you have a background in German with some knowledge of French, especially when you are older and you have an opportunity to travel in Europe. You shall get by with your German, French and any other knowledge of language you have.

It is quite common in Europe for peonle to speak several languages.

Try to have a wider view on the question of compulsory French in the schools. One of the 10 provinces is French not German.

"Why should we learn and support the language of a foreign minority such as the Quebecois?" The Quebecois are not a foreign minority. They happen to be Canadians and until you understand this, Canada hasn't a chance for unity. You and many others like you are promoting a separation for our unique French province.

MRS. GAIL MUNRO,
1628 Sarita Pl.,
Victoria.

Board's fight fizzled

What a pathetic commentary on their means of reaching decisions. The Jubilee Hospital Board having said they'd fight for the children's hospital function now says oh, we gave that up because the public didn't cry enough in support of us.

Public cries and interest have been ignored every step of the way for this country hospital, but in this case of children's facilities there seemed to be Jubilee board support for a position in the interests of the majority. Why would the public need to cry out when the board had already said it was going to fight to keep the children within 3 or 4 miles of their parents?

Hospital policy is fascinating but to rank the public of the Capital Region at this stage as a major determinant of it is undeserved and distracting flattery. For the Jubilee board to use our lack of mob action as an excuse to stop trying is inexcusable.

CLAUDE MAURICE,
2200 Lorne Terr.,
Victoria.

Basic concept of a democracy

The author, E. B. White wrote, "Democracy is the recurrent suspicion that more than half the people are right more than half the time."

If we are to accept this statement, and if we accept the fact that the majority of our citizens are interested in the affairs of Canada, and that the majority do vote, then we have to assume that because the Official Opposition represented more than half the constituencies (people), then more than half the people of Canada are the ones who defeated the Conservative government.

To refuse to accept this equation is to defeat the whole concept of a representative parliament.

The Conservatives would do well then to stop criticizing the people of Canada for refusing their support and spend time telling the citizens why they should be supported.

**K. M. PATTISON,
1572 Brodick Cres.,
Victoria.**

Driving habits attacked

The I Obey Traffic Rules is an association of concerned motorists founded May 7, 1979 to encourage good driving habits throughout the land in order to make our streets and highways safer for everyone . . . everywhere.

The purpose of this letter is to invite readers to share their views with me on how best to attack the problem of traffic violations on our streets and highways.

As you already know, the traffic toll of human lives in Canada has climbed to 6,000 per year involving one million vehicles at an incalculable cost to the nation in terms of lost wages, physical suffering and mental anguish.

Surely it's time everyone pitched in to help curb this national calamity!

Will you help by writing to me? Thank You.

BERNARD G. F. D'EON,
President,
I Obey Traffic Rules,
2427 Magnus Ave.,
Ottawa, Ontario.

Politicans grilled on disarmament

The member states of the United Nations voted unanimously for the goal of "general and complete disarmament" in 1961. Today there are enough nuclear weapons to destroy the entire world 20 times over and there is an arms race costing an estimated $450 billion a year. There is a serious question as to whether national governments have the ability or even the intention of moving towards this goal, and nuclear war has been predicted for the late 1980s by peace research institutes around the world.

Many Canadians feel that it is time for a world vote on disarmament, and this concept has been adopted by the Canadian Council of Churches, The Canadian Labor Congress and 39 municipal governments representing 2.4 million Canadians.

I would like to ask all political candidates if they would favor a proposal, by Canada, in the U.N. General Assembly calling for a global referendum on disarmament?

It seems high time that our politicians got down to the basic problems.

ALEX HYDE,
R.R. No. 3,
Courtenay.

Mair stand based on law

It is particularly ironic that your correspondent Richard Krieger accuses the minister of health of having "interjected his own personal opinions into the abortion issue." (letters, Jan. 22)

The fact is that Mr. Mair is one of the few provincial health ministers basing a stand on the existing law rather than personal opinions.

Argue for changes to the Criminal Code, if you will, but don't accuse Rafe Mair of being "uninformed" because he asks that the law be respected.

GREGORY SMITH,
2622 Prior St.,
Victoria.

Technocracy's plan offers new system

In these critical times, it is important that people correctly understand Technocracy's proposal, as it offers the only program which provides the answer to our underlying social problems.

Under our present method of social control, more and more people are being possessed of criminal tendencies, and more and more citizens are feeling the pinch, as the politicians endeavor, in vain, to keep the outmoded price system operating. They can only flog a dying horse, and then blame each other for the fact that the horse is not as spirited as it should be.

Technocracy states that we should use our intelligence: put the old no-longer-able "horse" (the price system) out to pasture and really move ahead into a better tomorrow for all citizens, by replacing it with an energy-accounting system.

ALMA V. MAWSON,
R.R. No. 2,
Ladysmith.

CLEARANCE SALE !
2 DAYS ONLY
Saturday Jan. 26 & Sunday Jan. 27
9 a.m.-5:30 p.m. 11 a.m.-4 p.m.
1-25
SAVE 10%-50% OFF EVERYTHING IN STOCK
ET IV Mags Reg. $99.95 $39.95 15x7.5
EXAMPLES
Snow Tires 30% Off
Ski Racks 30-50% Off
Black Wheels ½ Price
Simoniz Wax ½ Price
Most Other Winter Items ½ Price
.99 EA. RESISTOR 1.19 CHAMPION AUTOLITE
21 Piece Socket Set Reg. $24.95 $9.95 SAE Or Metric
Bosch QI Headlights $44.95 Round Rectangle $49.95 Square $64.95
THESE SPECIALS SUNDAY ONLY
Valvoline Motor Oil 79¢ litre 10W30
Engine Degreaser Reg. $3.49 99¢
FRAM OIL FILTER PH 8A PH 8A 13 A 25 30 43 $1.88 OTHER SIZES 20% off
Many More In Store Specials. Everything Reduced At Least 10%
ALL STORES OPEN SUNDAY 11-4
D.G.'s auto & cycle
VICTORIA 3621 DOUGLAS ST. 382-4012
NANAIMO 104 St.—Island Hwy. 758-4132
VANCOUVER 873-5381 RICHMOND 270-8088 SURREY 585-2541
VISA master charge

MARKET REPORT

Closing quotations for Friday, Jan. 25, 1980

Toronto trading

TORONTO (CP) — The Toronto stock market slowed its pace Friday to finish the week moderately higher.

"I'm quite nervous about a correction here," said Nick Majendie, a portfolio strategist with F. H. Deacon, Hodgson Inc. "We think the market has got a bit frothy and speculative."

Majendie said he expects inflation and interest rates to reach higher levels than most people believe, no matter which political party wins the Feb. 18 federal election.

BOX SCORE

	Fri.	Thurs.
Issues traded	691	683
Advances	289	360
Declines	194	143
Unchanged	208	180

ACTIVE STOCKS

Stock	Sales	High	Low	Close	Ch'ge
Wlk Good	248867	$36¼	35¾	36⅛	+ ¼
Carlg OK	211493	$8⅝	7¼	8½	+1¼
Bow Vally	155436	$51	48½	30⅜	+2⅜
Noranda	147349	$26½	25⅞	26	— ¼
C Imp Bk	137638	$27⅞	27⅜	27¾	
Mines and oils					
Q.M.G.	303970	360	330	345	+10
Amal Lar	262700	69	57	64	+8
Woodsref	224197	55	47	61	+7
N Senator	172448	55	47	49	—5
Gulfstrm	170844	$6½	5⅞	6¼	+ ¾
Coseka	263807	$19¾	18½	19½	+1⅜
Calvert	230000	380	355	370	+10
Sceptre	182318	$12¾	11⅞	12⅝	+ ⅞

TSE 300 INDEX

	Close	Ch'ge	high	low
TSE 300	1955.11	+ 2.53	1973.19	1315.82
Mineral	2055.22	—12.72	2108.62	1104.24
Financ	1224.82	— 4.96	1264.43	1061.06
Oil, Gas	3991.75	+40.85	3996.47	1842.65
Indus	1305.64	+ 0.07	1312.63	1049.31
Utils	1531.05	—13.59	1612.52	1369.19
Consum	1707.09	+10.86	1735.72	1222.46
Merch	1300.12	+ 7.35	1403.21	1091.51
Forest	1777.21	+10.40	1777.21	1321.49
Trans	2765.22	— 4.82	2907.71	1585.93
Pipeline	2042.16	+41.72	2156.23	1440.60
Manage	2055.22	+12.72	2152.54	1493.20
Comm.	1540.46	+ 2.95	1540.46	1338.94
Golds	2870.87	— 6.41	3117.42	1424.52
Building	4454.92	—34.24	4830.66	2276.18

Up 8, down 6. Volume 10.98 million (11.23 million). Value $154.58 million ($167.50 million).

New York

NEW YORK (AP) — Stock prices backed off a bit in slackened trading Friday amid new evidence of persistent inflation and rising interest rates.

Friday's activity included a 1,058,600-share block of U.S. Steel at $18½. The stock led the active list and showed a loss of 1⅛ to $18⅝.

Leesona was the biggest gainer among the issues, up 7¾ to $39¾. The company agreed to be acquired by a British concern for $40 a share.

General Tire registered the sharpest percentage loss, tumbling 4⅛ to $18⅝.

Two New York banks raised their prime lending rates to 15¼ from 15 per cent, joining most other leading banks at that level.

Among Canadian issues on the NYSE, Campbell Red Lake Mines fell ⅝ to $29¼, Alcan ½ to $55¾, and Hudson Bay Mining ⅜ to $30.

McIntrvre Mines rose ¾ to $66¼, Ashland Oil ⅜ to $41½ and Walker-Gooderham ¼ to $31.

CLOSING AVERAGES

	Open	High	Low	Close	Ch'ge.
30 Ind.	877.65	882.25	869.03	876.11	—3.84
20 Trn.	275.08	277.85	272.01	275.66	+0.48
15 Utl.	108.15	108.49	107.17	107.58	—0.34
65 Stk.	314.22	316.20	311.05	313.84	—0.74

Stocks volume: Indus. 4,995,700; Trans. 701,900; Utils. 542,600; 65 Stks. 6,240,200. Total volume 47.10 million.

ACTIVE STOCKS

Stock	Sales	Close	Ch'ge
US Steel	1523400	18⅝	—1⅛
FedNat Mtg	1166200	14¾	— ¼
Wlims Cos	683200	36⅞	+2⅛
Texaco Inc	573600	35¼	
Warn Lamb	511500	22⅜	+ ⅝
Amer T and T	486500	51¼	— ½
Natomas	450800	40⅞	+3½
Chrysler	447800	8⅝	+ ¾
K Mart	419400	21⅝	— ⅜
LouLd Exp	384600	53½	+1¾
Carling	373800	7½	+1⅛
Gen Tire	371400	18⅝	—4⅛

QUOTATIONS

Alcan	55¾	Inland St	32½
Alcoa	63½	IBM	70⅛
Ald Chem	51⅝	Int Harv	33¼
Al-Chlm	32⅝	INCO	26⅞
Am Air	10⅜	Int Paper	39⅞
Am Brnd	68⅜	ITT	27½
Am Bcast	35¼	Johns-Man	23⅝
Am Can	35¾	Kaiser Al	22⅜
Am El P	18¼	Kennecott	38
Am Motor	8¼	Kraftco	46½
Am Tel T	51⅜	LTV	12⅛
Ampex	19¾	Litton	55¾
Asarco	46¾	Lockheed	45⅛
Ashland	41½	McD Doug	46⅛
Atl Rich	89	McLean	12
Avco	29	Merck	70
Avon	37¾	Mer Lyn	23⅝
Bell How	25	Minn MM	49⅝
Bendix	52⅛	Mo Pac	54
Beth St	24¼	Mobil	55⅝
Boeing	66⅛	Monsanto	53¾
Boise Cas	37⅛	Motorola	56
Borden	24	NCR Corp	76½
Borg-W	35½	Natomas	41
Bri My	35⅜	Newmont	47⅜
Brunswk	13⅞	Nort Sim	14⅝
Burl Ind	18¼	Nwest En	33⅛
Burl Nor	66	Owen Ill	22⅛
Burroughs	--	Pac Gas	22
Caterpill	57	Pan Am	5⅝
Col Bcast	53⅛	Pan El P	61
Celanese	47¾	Peop G	44
Chase M	41¾	Pepsico	23
Chessie	31⅝	Phil El	14
Chrysler	8⅝	Phil Morr	33
Cleve El	15⅞	Phil Pete	54⅛
Coca-Cola	33	Pit Bowes	32¼
Col-Palm	13⅞	Polaroid	24½
Comsat	41¼	Proc Gam	72⅞
Con Frt	23⅝	Pub Sv EG	18
Con Nat G	45	RCA	22⅜
Cont-Data	59¾	Repub St	24⅜
Con Ed	24⅛	Revlon	42¼
Cont Oil	54	Rockwell	58½
Crown Ck	27⅞	Scott Pap	19
Crown Zell	46¾	Sea Cstle	35
Delta Air	38¾	Sears	17¼
Disney W	47½	Seatrain	7⅜
Digital E	71⅜	Shell	68⅜
Dow Chem	34⅛	Singer	9½
du Pont	42⅜	Sony	7⅛
East Air	8	So Cal E	22¼
East Kod	49⅝	South Pac	41¼
El Paso	26¾	Sperry	57¼
Exxon	58⅛	Stand Cal	61
Fairchild	56½	Sun Oil	75
Firestone	9	Teledyne	144⅛
Ford	33⅛	Telex	4
Gam Sko	33⅞	Texaco	35¼
Gen Dyn	77⅜	Tex Gulf	45⅛
Gen El	54⅞	TWC	15⅜
Gen Food	28⅞	Un Carb	46⅜
Gen Mot	54½	Un Pac	77⅞
G Tel El	27¼	Un Brd	13⅛
Gen Tire	18⅝	Un Oil	53
Ga Pac	29⅝	UAL Inc	23½
Gillette	26⅛	U.S. Steel	18⅝
Goodyear	13⅝	West Air	10
Greyhound	17	Westghse	24¼
Gulf Oil	37¾	Weyerhsr	35
Hilton	34	Wometco	20¾
Homestake	57½	Woolworth	24⅜
Honeywell	90¼	Xerox	65½
Houston	28⅞	Zenith	11

BOX SCORE

	Fri.	Thurs.
Issues traded	1898	1938
Advances	656	867
Declines	834	681
Unchanged	408	390

Money

The bank's purchase price of U.S. funds in this area Friday, according to the Royal Bank of Canada, was 1.1550 for cash, 1.1555 for travellers cheques and 1.1150 for coins. Their selling price was 1.1670 for cash and 1.1655 for cheques.

MONTREAL (CP) — The U.S. dollar in terms of Canadian funds closed Friday up 3-5 at $1.1632; Thursday's close was $1.1572. Pound sterling was down 17-20 at $2.6253. In New York, the Canadian dollar closed down 9-20 at $0.8597 and pound sterling down 1.90 at $2.2570.

Nominal selling price of other monies in Canadian funds: Australian dollar 1.2875; Austria schilling .0957; Bahamas dollar 1.1775; Barbados dollar .5850; Belgium cnv franc .041200; Bermuda dollar 1.1775; Brazil cruzeiro .0654; xBulgaria lev 1.3939; China renminbi .7890; xColombia peso .0231; xCzechoslovakia crown .2270; Denmark krone .2150; East Caribbean dollar .4340; France franc .2850; Germany mark .6700; Greece drachma .0310; Hong Kong dollar .2465; xHungarian forint .0331; India rupee .1505; Irish pound 2.4900; Italy lira .001440; Jamaica dollar .6590; Japan yen .004860; Kuwait dinar 4.3080; Mexico peso .0510; Netherland guilder .6085; N.Z. dollar 1.1500; Norway krone .2370; xPoland zloty .0389; Portugal escudo .0235; xRomania leu .2572; Saudi Arabia riyal .3490; Singapore dollar .5345; South Africa rand 1.4175; Spain peseta .01765; Sweden krona .2785; Switzerland franc .7235; Trin-Tob dollar .4885; xU.S.S.R. ruble 1.8149; Venezuela bolivar .2803. (x-Fixed monthly rate).

Gold

LONDON (AP) — Closing gold prices Friday in U.S. dollars a troy ounce: London, 665.50; Paris, 667.15; Frankfurt, 691.50; Zurich, 682.00; Hong Kong, 703.50.

Silver

Closing basic price of 1,000-ounce certificates in the Victoria area, according to the Scotiabank, $35.00 U.S. bid per troy ounce and $38.00 asked. Previous day $37.00 and $41.00.

Category: Taxes, Financial Planning

SUBJECT: ANNUITIES

Income Averaging, Life Annuities, Term Certain

Jim Brownrigg finds the best packages available for his clients - individuals, groups or companies.

JIM BROWNRIGG

Chartered Life Underwriter

Suite 1204, 1175 Douglas St., 383-0811 and 383-7151

Associated with Great-West Life

"PROFESSIONAL ADVICE FOR PROFESSIONALS"

Distributed by CP
Toronto Stock Exchange Jan. 25

Complete tabulation of Friday transactions. Quotations in cents unless marked $. z—Odd lot, xd—Ex-dividend, xr—Ex-rights, xw — Ex-warrants. Net change is from previous board-lot closing sale.

Stock	Sales	High A	Low B	Close	Net Ch'ge
A.G.F.M	2500	350	335	350	+15
Aby Gln w	2000	$7	7	7	+1
Abti Prce	43325	$21½	21	21½	+ ¼
Abitbi 10	z51	$51⅜	51⅜	51⅜	
Action Trd	4500	33	30	33	—2
Adanac M	40400	$6⅝	6¼	6⅝	+ ⅜
Advocate	150	250	250	250	+10
Afton Min	1410	$36½	36⅜	36½	— ⅜
Agnico E	17130	$13¼	12¾	12⅞	
Agra Ind A	1080	$5⅞	5⅝	5⅝	— ¼
Akaitcho	4400	180	180	180	—10
Albany	175590	184	175	184	+6
Alt Energy	11811	$39⅜	38½	39⅜	+ ½
Alt GA	119733	$25⅝	25¼	25½	+ ⅜
Alta G D p	z3	$271	271	271	
Alta G E p	400	$23½	23½	23½	
Alta G F	z40	$25¼	25¼	25¼	
Alta G 9.76	110	$26	26	26	
Alta G 7.60	1300	$23½	23⅜	23⅜	— ¼
Alta G 6⅜	11140	$35⅝	34⅞	35¼	+ ⅝
Alcan	42030	$65¼	64¼	64¾	— ¼
Alcan pr	100	$26	26	26	
Algoma St	4553	$36⅞	36½	36½	+ ¼
AStel p	500	$25¼	25¼	25¼	+ ¼
Alumin 4 pr	z40	$16⅜	16⅜	16⅜	
Almin 4½ p	z40	$40	40	40	
Alum 3rd p	1000	$26¼	25¾	26¼	+ ½
A Lard	262700	69	57	64	+8
Amcan	1600	445	440	445	+20
Am Eagle	24200	400	380	400	+20
Am Leduc	31000	68	66	68	+2
Andres W A	2300	$12¼	12¼	12¼	
Andres W B	1050	$12½	12½	12½	+ ¼
Ang D Gld	16200	275	230	260	
Ang U Dev	1200	410	400	400	—30
Anthes B p	z5	$83	83	83	
Aquitaine	3200	$41⅝	41⅛	41¼	
Argosy	17040	52	48	48	— ½
Argus	215	$22½	22½	22½	—1
Argus B pr	600	$29½	29½	29½	
Asamera	15445	$26⅞	26	26⅞	+ ½
Asbestos	1300	$37	37	37	
Asoc Porc	5853	250	235	240	
Atco A	3200	$20¼	19⅝	19⅞	
Atl C Cop	4500	110	105	110	+5
Atlas Yk	3000	85	80	81	—9
Ato Hard A	z50	$12¼	12¼	12¼	
BC Sugar A	500	$39¼	39	39¼	+1⅛
BC Sugar P	400	$13	12⅝	13	
BP Can	7245	$37¼	36½	36¾	
Banister C	1500	$18¼	18	18¼	+ ½
Bank BC	270	$32	31¼	32	— ½
Bank Mtl	35513	$26⅛	25⅞	25⅞	— ⅛
Bank N S	11567	$24¾	24½	24½	— ¼
Bankeno	16460	485	480	485	+5
Barex	3000	30	29	30	
Bary Expl	5000	170	170	170	
Basic Res	10333	$13¼	13	13	— ⅛
Baton B	200	$13¼	13¼	13¼	— ¼
Becker B p	200	$8	8	8	
Belding	z78	270	270	270	
Bell Canad	88823	$20⅝	20¼	20¼	— ⅜
Bell A pr	239	$61	61	61	+1¾
Bell C pr	200	$27½	27½	27½	— ½
Bell 1.80	1800	$21¼	21¼	21¼	
Bell 1.96	1315	$24¾	24½	24½	— ⅜
Beth Cop	2010	$23½	23½	23½	+ ⅜
Bighart O G	26400	$7¼	6½	7⅛	+ ⅜
Biltmo A p	100	$6	6	6	
Bl Hawk	36000	77	68	73	+7
Black P A	650	$17	17	17	— ¼
Blakwod A	1150	$5¾	5¾	5¾	
Bomac A	1000	$7½	7½	7½	
Bombr	430	$11¼	11¼	11¼	+ ¼
Bonza O	85885	$9⅜	8¼	9⅛	+ ⅜
Bonanza W	56716	370	335	365	+30
Border C	200	400	400	400	
Bow Val	155436	$51	48½	50⅜	+2⅜
Bow-m pr	z10	$43¾	43¾	43¾	
Bralor Res	5055	$20½	19	20	+ ½
Bramalea	1650	$20½	19½	20½	
Brascan A	77338	$24½	24	24	— ⅜
Brscn 8½	600	$25	24¾	24¾	— ¼
Brenda M	15210	$38½	37	38	+1¼
Brinco	13020	$7⅜	7¼	7⅜	
Brinco p	800	475	465	475	+25
BCFP	4196	$27¼	26½	26¾	— ½
BC Pack B	1025	$55½	55	55	
BCRIC	71965	$8	7⅝	8	+ ⅜
BC Phone	3330	$17⅜	17	17⅛	+ ⅛
BCPh 4½ p	100	$48½	48½	48½	— ½
BCPh 1956	z30	$49¾	49¾	49¾	
BCPh 5.15	220	$55½	55½	55½	
BCP 7.04 p	100	$20	20	20	
Broul Reef	18800	125	117	122	+5
Brunswk	27553	$13⅞	13½	13¾	— ⅛
Budd Can	1335	$8	7⅝	7⅞	— ¼
CC Yachts	3200	345	330	345	
CAE	6850	$15	14⅝	15	+ ⅜
CIL	200	$28¾	28⅜	28⅜	— ⅜
CME Res	7300	264	260	262	+7
CMS Mines	10500	99	95	95	+5
Cad Frv	16223	$24¾	24½	24½	— ½
Cad Frv A	2551	$9	9	9	
Cal Pow A	3061	$48¾	48⅛	48⅝	— ⅛
Cal P 4½ p	z10	$53	53	53	
Cal P 10 p	20	$106	106	106	+1½
Cal P 2.36	100	$26¼	26¼	26¼	
Cal P 8¾	305	$106	100	100	— ½
Calvrt	230000	380	355	370	+10
Camflo	16980	$21	20	20½	+ ⅛
C Chib A	2050	$14⅞	14¾	14¾	— ¼
Camp RL	5865	$35	34¼	34¼	
Can Cem	8474	$14¼	14⅛	14⅛	— ¼
CCe C p	217	$15	15	15	+ ¼
CDC	2655	$11¾	11½	11¾	+ ⅛
CDC pr B	1685	$133½	133	133	— ½
Can Malt	1000	$31⅜	30⅞	31⅜	+ ½
C Nor West	47254	$19¾	18⅜	19⅝	+1⅛
C Packrs	210	$34¾	34¾	34¾	— ¾
Can Perm	7710	$20	19⅝	19⅝	— ¼
CPerm 6¾	400	$22½	22½	22½	
CS Pete	83265	$23	20⅞	22⅞	+1¾
Can Trust	2145	$22	21⅞	22	
C Trust 7¼	2350	$18½	18½	18½	— ⅜
C Tung	350	$27½	27¼	27¼	+ ¼
Cdn Arrow	4500	160	145	160	+5
CCablesy A	12900	$13¼	13¼	13¼	+ ⅛
Cdn Cel	3600	$10	9¾	9¾	+ ¼
CC Man A	2400	$22	22	22	— ⅛
C Curtis	7200	90	85	90	
C Formost	1200	$6¾	6½	6½	— ¼
C Found pr	1400	$10¾	10¼	10¾	+ ½
CGE	200	$31	31	31	
C Hidrogas	z35	$15⅛	15⅛	15⅛	
C Homestd	7900	$26½	26	26½	+1
C Im B	137638	$27⅞	27⅜	27¾	
C Lencour	19400	50	45	45	—4
C Manoir	300	$5¾	5⅝	5¾	— ⅛
C Marconi	9000	$23	22¼	22⅜	— ⅝
C Merrill	200	$23⅜	23⅜	23⅜	— ⅛
CNat R	88282	$13½	11⅞	13½	+1¾
C Ocdental	10050	$11⅞	11⅜	11¾	+ ⅛
C Ocdntl p	400	$25¾	25¾	25¾	
CP Inve	25277	$41¾	40¼	41½	+1¼
CP Inve pr	z50	$16⅜	16⅜	16⅜	
CP Ltd	31295	$42	41¼	41⅞	— ⅛
CPL A p	2020	$9	9	9	
CPL 4 p	1740	$7⅝	7¼	7½	— ⅛
C Reserve	1900	$21	20⅞	20⅞	+ ⅜
Cdn Sup O	1035	$210	205	210	+5
Cdn Tire A	1520	$27¼	27	27¼	+ ¼
C Uilties	2872	$20¼	20⅛	20⅛	
C Util 9.24	z50	$26	26	26	
Canbra	600	460	460	460	
Candel Oil	200	$65½	64½	65½	+ ½
Canray	11525	400	380	390	—10
Canron A	505	$13¼	13¼	13¼	+ ¼
Cara	16800	$19	18¾	19	+ ⅛
Carl OK	211493	$8⅝	7¼	8½	+1¼
Carl A p	600	$23½	23¼	23¼	+ ⅛
Carl B p	300	$27⅞	27⅞	27⅞	— ⅝
Carma A	1850	$15	14¾	15	+ ¼
Carma 8.75	1350	$19¾	19¾	19¾	
Carolin M	15620	$26	23½	25	+1½
Cassiar	4150	$13	12½	12⅞	— ⅛
Cassidy L	z25	375	375	375	
Celanese	8000	$7½	7⅛	7½	+ ¼
Celan 175 p	z28	$18	18	18	
Ctl Est A	1300	$11½	11½	11½	
Cent Pat	5000	360	360	360	+10
Chnclr	15183	$6⅜	6⅛	6⅛	— ⅛
Charter Ol	13000	295	270	295	
Cherokee	6100	$12⅛	12	12⅛	+ ⅜
Chib Kay	62900	37	32	35	+2
Chieftan D	5945	$41	39¼	41	+1
Chieftain p	205	$310	300	310	+5
Chrysler	19052	$10	9	10	+1
CHUM	z75	$11	10½	10½	
CHUM B	z30	$11⅜	11⅜	11⅜	
Coin Lake	11200	40	38	39	+1
Cmplx	1300	$5	5	5	— ⅛
Cominco	27669	$56	55	56	+1¼
Cominco A	200	$25¼	25¼	25¼	
Comrcl O G	45700	385	365	385	+20
C Holiday I	350	$9	9	9	— ¾
Coniagas	1500	190	190	190	—5
Con Bath A	8920	$16⅞	16¾	16¾	
Con Bath B	1000	$16⅝	16⅝	16⅝	
Con Bath p	z50	$17¼	16⅝	16⅝	
Con Fardy	3687	360	345	345	—15
C Durham	97510	227	217	225	+7
C Marben	9800	310	300	305	—10
C Morisn	20450	415	400	410	+5
Cons Prof	14532	178	170	176	+1
C Rambler	3000	$7	6⅞	7	+ ⅜
C Rexspar	2000	74	72	72	—1
Con Textle	1200	$8¾	8¾	8¾	+ ⅛
Con Distrb	4500	$9⅞	9½	9½	— ¼
Cons Gas	62616	$27½	27	27⅜	+ ⅜
Con Gas D	600	$35½	35½	35½	
Con Gs 7½	86125	$27½	27⅜	27½	
Control F	250	325	325	325	+5
Conventrs	52675	$14⅝	14⅜	14⅜	+ ¼
Conwest	4950	$8⅞	8½	8½	— ¼
Cop Fields	8300	$13⅝	13	13⅜	+ ⅜
Corby vt	300	$18	18	18	+ ⅛
Cr Food A	z50	$26¾	26¾	26¾	
Cosed	263807	$19¾	18½	19½	+1⅜
Costain Ltd	5100	$7⅝	7½	7½	— ⅛
Courvan	13661	160	145	145	—10
Craigmt	17050	$6⅞	6¼	6⅜	— ½
Crain R L	1200	$10½	10¼	10½	
Crestbrk	600	$22	21	22	+ ½
Crwn Life	z20	$62	62	62	
Crwn Trst	250	$24	24	24	—1
C Zelrba A	200	$25	25	25	— ½
Crush Intl	2300	$13⅛	13⅛	13⅛	
Cuvier M	29363	116	109	110	—2
Cyprus	22717	$25½	24¼	24⅜	— ⅜
Czar Res	39875	$16	15⅛	15⅞	+ ⅛
Czar Res p	100	$39	39	39	+1½
DRG Ltd A	1200	$5¾	5½	5¾	+ ⅛
Dale-R	z38	$16⅞	16⅞	16⅞	
Daon Dev	13750	$14¼	14	14	— ¼
D Eldona	92467	228	215	225	+5
Delhi Pac	30300	95	92	92	
Denison	38215	$41¼	40½	40½	— ¾
Dicknsn	8899	$12⅜	11¾	12	— ⅜
Digtech	8300	$7½	7¼	7½	+ ¼
Discovry	3200	235	225	225	—13
Doman I	53800	$10⅜	9½	10⅛	+ ⅝
Dome Mine	3075	$66¼	65	65¾	+ ½
Dome Pete	45526	$61	60	60⅜	— ⅝
DPete A p	12574	$21¾	21½	21¾	+ ¼
DPete B p	1007	$21⅜	21⅜	21⅜	
D Bridge	2875	$16⅜	16¼	16⅜	
DExplor	15000	82	75	78	+5
Dofasco A	33550	$38¾	38¼	38⅜	+ ⅜
Dom Store	1450	$19⅝	19½	19½	— ⅛
D Textie	3320	$15¼	15	15	— ⅛
Domtar	10560	$28¾	28¼	28¾	+ ½
Dr Mc C A	1200	$11¾	11⅜	11¾	+ ¾
Dunde Pal	22500	89	85	89	+4
Dunraie	z167	87	87	87	
Du Pont A	784	$31	30¾	31	+ ½
Dylex L A	12200	$10⅜	9⅞	10⅜	+ ⅝
Dynamar	7549	365	350	360	
E-L Fin	300	$12¾	12¾	12¾	— ⅛
Est Mirtic	3920	340	325	330	—15
East Sul A	6710	350	340	340	
Estn Prov	700	$7½	7	7½	+ ¼
Econ Inv	135	$23	23	23	
Ego Res	32020	257	241	250	+10
Elhm A	600	440	435	435	—5
Elks Stors	500	$5¾	5¾	5¾	+ ⅛
Emco	1564	$10½	10¼	10½	+ ⅛
Emco w	1100	240	225	240	
Enrgy Res	5325	200	191	195	+5
EquiTrust	227	390	390	390	+10
Falcon C	25525	$14	13⅝	13¾	— ¼
Flbrg Nik A	26340	$120	117	120	+2
Fed Ind A	750	$7⅛	7	7⅛	+ ⅛
Fed Pion	z50	$34¼	34¼	34¼	
Fed T w	1000	50	50	50	+5
Finning T	600	$38	37¾	37¾	+ ⅛
Firan Gndl	z50	72	72	72	
F Calgary	7700	245	238	243	+7
F City Fin	200	$14½	14½	14½	— ½
F Cty Tr C	100	$7½	7½	7½	
F Mar	4000	219	215	215	
Ford Cnda	325	$55	54½	55	
F Sea A pr	240	$7¾	7¾	7¾	
Francana	7747	$13¾	13⅜	13½	
Fraser	1008	$19	19	19	
Fruehauf	2200	$11½	11½	11½	+ ⅛
G&H Steel	600	200	195	200	+10
G M Res	5925	$7	6⅞	6⅞	+ ⅛
Galveston	4400	340	340	340	
Gaz Metr	5900	$7¾	7⅝	7⅝	
Gen Baker	1000	$8	8	8	+ ½
G Distrb A	500	$8	8	8	
G Distrb w	3300	250	230	245	—5
GMC	504	$63½	63	63	— ¾
Genstar L	18628	$27¼	27	27¼	+ ¼
Gesco Dis	z50	280	280	280	
Giant Yk	800	$20¼	20	20	—1½
Gibraltar	39391	$14⅞	14¼	14⅝	+ ⅜
Goldale A	47160	$7½	6⅝	7½	+ ⅞
Goldund M	12450	395	375	390	
Goodyear	z50	$20¼	20¼	20¼	
Goodyear p	7000	$33⅛	33	33	
Graff G	200	$14⅛	14⅛	14⅛	— ⅛
Graff G A	1420	$14¼	14⅛	14⅛	+ ⅛
Granduc	10375	415	390	410	+10
G L Nickl	3900	150	145	150	
GL Forest	9350	$60	56	59½	+4
GN Fin	1400	245	240	245	+10
Gt West S	1000	310	300	300	—10
G Goose	200	$6¾	6¾	6¾	— ⅝
G Goose 9¾	100	$10	10	10	— ¼
Greyhnd	200	$27	27	27	+ ½
Guar Trst	400	$8½	8½	8½	+ ½
Guar Tr p	200	$17½	17½	17½	— ¼
Guard Cap	100	$9	9	9	
Gulf Can	79846	$120¼	118¼	118½	— ¾
Gulfstr	170844	$6½	5⅞	6¼	+ ¾
HCI Hldg	575	$25¼	25⅛	25⅛	
H Group A	500	430	430	430	
Hard Crp A	10200	290	280	280	+15
Harlequin	21200	$20⅞	20¾	20¾	+ ⅛
Harris A	100	495	495	495	+5
Hatleigh A	840	$6	5⅝	5⅝	— ¼
Hatleigh B	360	$5⅞	5⅞	5⅞	
Hawker	1092	$16⅜	16⅛	16¼	+ ¼
Hayes D	2800	$9⅝	9½	9½	
Highfield	4600	310	310	310	—15
Holinger A	2322	$46	46	46	
H Bay Mng	8955	$34⅝	34¼	34⅝	
H Bay Co	2270	$26⅛	25⅞	26	
HBC pr	2175	$21⅜	21⅜	21⅜	— ⅛
HB Oil Gas	23822	$101	99⅞	101	+1¼
Hu-Pam	10000	75	70	75	+6
Husky Oil	950	$75	74	75	+1½
Hydra Ex	21960	90	82	82	—3
IAC	11690	$11⅜	11¼	11½	
ITL Ind	2880	340	335	335	—5
IU Intl	50742	$15	14¾	14⅞	— ⅛
Imasco	830	$43¼	43	43	— ¾
Imp Oil A	26213	$42¼	41⅜	42	+ ⅜
Imp Oil B	z36	$41⅝	41⅜	41⅜	
Inco	44216	$31⅝	31	31¼	— ⅜
Indal	400	$12¾	12⅜	12½	— ¼
Indusmin	100	$16⅜	16⅜	16⅜	+ ⅛
Inland Gas	14950	$13¼	13⅛	13⅛	— ⅛
Inter-City	2600	$20⅞	20	20⅞	+ ½
Inter C A p	z40	$13¾	13¾	13¾	
Inter C B w	300	$17	16½	17	
Int Div	1000	325	325	325	
IBM	824	$80	80	80	—1
Int Mogul	903	$8⅛	8	8	
Intpr Pipe	9852	$19¼	18⅞	19	+ ¼
Ipsco	1476	$24⅜	24	24⅜	+ ⅛
Iron Bay T	1100	$7	6⅞	7	+ ⅜
Irwin Toy	3000	325	310	325	+10
Ivaco	1100	$17⅝	17⅜	17½	+ ¼
J Q Res	3000	140	140	140	+10
Jannock	6050	$12¾	12½	12⅝	+ ½
Jannock 8	1500	$13½	13½	13½	+ ½
Jannock w	7700	$7⅛	7	7	
Jorex Ltd	20000	56	52	55	
Joutel	57100	175	171	172	
Kaiser Re	12375	$34	33¾	33¾	+ ⅛
Kam Kotia	13100	$7	6⅞	6⅞	
Kaps Tran	11500	124	121	124	+4
Kaps r	33900	10	8	10	+2
Kelly D A	100	$8⅞	8⅞	8⅞	— ⅜
Kelsey H	100	$22⅜	22⅜	22⅜	+ ⅜
Kerr Add	14110	$17¼	16¾	17	+ ⅛
K Anacon	7285	100	95	95	—3
La Luz	100	$7¾	7¾	7¾	+ ¾
Labatt A	32433	$24⅞	24¼	24¾	
Labatt A p	310	$24	24	24	+ ⅜
Lacna	149506	$10⅝	10	10⅝	—1⅛
Lacana w	22525	$7½	5¾	7½	— ¼
Laidlaw A	1550	$7⅜	7⅛	7⅜	+ ¼
Laidlaw B	4350	$7⅜	7⅛	7⅜	+ ¼
Ldl 9¾	240	$10½	10	10	— ½
Laidlaw 8	z25	$7⅝	7⅝	7⅝	
LOnt Cem	200	$5½	5½	5½	
L Shore	2557	$9¼	8¾	8¾	+ ½
Lasitr Km	3800	245	238	238	—2
Laurasia	41400	110	102	108	
Lau Fin p	345	$12⅜	12¼	12⅜	— ⅛
Lava Cap	28600	$5⅞	5⅜	5⅞	+ ⅜
Leigh Inst	400	$11	11	11	— ⅜
LL Lac	1010	$8¼	8	8	— ¼
Lob Co A	1500	400	400	400	+15
Lob Co B	312	390	390	390	—10
Lob Co pr	325	$26⅛	25⅞	25⅞	+ ¼
Lob Ltd Bp	200	$16⅛	16⅛	16⅛	+ ⅛
Lochiel	81470	$6½	5⅜	6⅜	+1
Lytton M	17700	90	78	89	+4
MDS Hlth	1550	$9	9	9	— ¼
MICC	4370	$13¾	13¼	13¼	— ½
MICC A	120	$25⅛	25⅛	25⅛	+ ⅛
Micc 8 p	8170	$31	31	31	
MTS Inter	4000	85	85	85	+5
Maclarn A	40060	$47¼	46½	46¾	— ⅜
Maclarn B	10800	$47¼	46	46⅛	—1⅛
Mclan H A	2000	$24	23¾	24	+ ¼
MB Ltd	7445	$28⅞	28½	28½	— ¼
Madeline	8607	325	305	310	
Madsen	3100	189	180	189	+8
Magna A	2987	$11⅜	11	11¼	+ ¼
Magna B	1600	$11	11	11	
Magnetcs	9100	167	160	165	+9
Mai Wil	100220	$6⅜	5⅞	6¼	+ ⅜
Malartic	600	190	190	190	
Man Ba	127100	188	170	170	—5
M Lf Gard	100	$27¼	27¼	27¼	—1¼
Maritime	858	$23¼	23	23	— ⅛
Mar T 860	800	$10	9⅞	10	+ ⅛
Mar T 940	424	$10	10	10	
Markel F	100	$5½	5½	5½	
Mark Spnc	1000	$7½	7⅜	7⅜	— ⅛
Mass Fer	12067	$11⅝	11⅜	11½	
Mas F A	450	$20½	20½	20½	— ¼
Mas F B	1900	$20⅝	20½	20⅝	— ⅛
Matchan	37700	41	40	41	+3
Mc Adam	60100	95	82	89	+10
Mc Intyre	3325	$77½	76½	77½	+1
McLaghln	2800	$9	8¾	8¾	— ¼
McLghl 10 p	100	$13	13	13	
McLghl w	400	$6	6	6	— ⅜
Melcor	1500	$16½	16⅜	16⅜	— ⅜
Mentor	3550	$5⅝	5½	5½	— ⅛
Mercantil	25916	$17¼	17	17¼	
Merland E	40985	$22	21⅜	21½	+ ⅜
Met Stors p	200	$14¾	14¾	14¾	
Midcon	200	240	240	240	—10
Minrl R	141950	290	283	286	+1
Mitel Corp	16260	$21⅝	21¼	21⅝	
Moffat A	1700	$14	13¾	13¾	
Molson A	585	$25¾	25½	25½	— ⅛
Molson B	435	$24¼	24	24¼	+ ¼
Monenco A	10500	$13¼	11½	13¼	+1¾
Moneta P	3000	108	100	100	—14
Mtl Trust	3100	$19	18⅞	19	
Moore	8016	$39	38⅝	39	+ ¼
Mtn States	49950	$12⅜	10⅝	12⅜	+1⅞
MSL p	200	$9¼	9¼	9¼	— ¼
Murphy	2101	$27⅛	26½	26½	+ ½
N B Cook	4900	$8¼	7¾	7¾	— ¼
NBU Mine	8800	315	305	315	+10
Nat Bk Can	2900	$12½	12⅝	12¾	+ ⅛
Nat Pete	12600	228	220	225	—6
Nat Trust	200	$26	26	26	+ ¼
Nemco	7800	310	295	300	
Neomar	5485	355	335	350	+10
NB Tel	690	$21	21	21	— ⅜
N Kelore	35500	39	36	38	
N Provid D	14550	68	63	63	—3
N Que Ragl	58275	430	395	415	+5
N Sen	172448	55	47	49	—5
N York Oil	10404	275	265	275	+15
Nfld LP A	300	$21¾	21½	21¾	
Nfld Tel	550	$11½	11	11½	+ ½
Newnor	21000	33	27	31	+2
Nick Rim	22400	48	44	47	
Noble M	2500	160	160	160	—5
Nor Acme	82000	57	46	55	+10
Noran	147349	$26½	25⅞	26	— ¼
Norbaska	12000	52	50	52	
Norcen	92416	$38	37½	37⅞	+1
Norcn 288	23895	$67¼	66½	67⅛	+ ⅛
Norlex	35000	30	27	30	
NC Oils	300	$22¼	21¾	21¾	— ¼
N Canada	6500	135	125	135	+35
Nor Ct 260p	200	$28	28	28	
Nor Ct 270p	z60	$28	28	28	
Nor Ct 785p	100	$24	24	24	— ½
Nor Tel	7094	$54½	52	53¼	—1¼
Northgat	4900	$14	13¼	13¼	—1
Northld	88000	118	110	112	—3
NW Util p	z10	$43	43	43	
Nowsco W	z50	$47	47	47	
Nu-Wst A	8409	$15	14¾	15	
Nu-Wst p	500	$18⅝	18⅝	18⅝	
Nu-Wst B p	600	$18¼	18¼	18¼	
Nu-Wst 9 p	200	$19	19	19	+ ⅜
Nufort Res	39800	94	86	88	—2
Numac	3650	$45⅜	42⅜	45	+2½
Oakwood P	15325	$16½	16¼	16¼	— ⅛
Obrien	71850	270	250	260	+10
Ocelot A	900	$30½	29¼	29¼	—1¼
Ocelot B	12400	$30	29	30	+ ⅛
Okanagan	200	$17⅜	17⅜	17⅜	+ ⅜
Onaping	11400	450	435	440	+10
Oshawa A	14900	$9	8⅞	9	
Osisko	37000	62	57	57	
Oxford A	88400	$25⅞	25½	25½	
P to S					
PCL Indust	300	460	460	460	
Pac Coper	29900	350	325	340	+10
Pac Nth G	2800	$9	9	9	+ ⅛
Page Pet	18815	$32½	30¾	32	+1¼
Page Pet 7	34100	$17¼	16	17	+ ¾
Pagurian A	11200	440	420	430	+5
Paloma P	9147	$7¼	7	7¼	
Pamour A	16400	$13	12	12¾	+ ⅛
Pan Centr	52216	239	222	230	—5
PanCan P	z50	$64½	64½	64½	
Pango Gld	3500	180	165	180	+5
Parlake	5200	260	256	260	+4
Patino N V	600	$30	29½	30	+1
Paulin A	100	$5	5	5	
Pe Ben O	22050	320	280	320	+45
Peerless	500	$7	7	7	+ ¼
Pembina	21900	$11⅝	11⅛	11½	+ ½
Penant	101900	243	225	227	—8
Peningtn p	2075	450	450	450	—25
P Jewl A	1400	$12¼	12⅛	12⅛	— ⅜
Petrofina	4275	$47¾	47¼	47½	— ⅛
Petrol	6500	$9	9	9	+ ¼
Peyto Oils	52050	$22¼	21¾	21¾	+5¾
Phillips Cb	200	$12	12	12	+ ⅛
Phonix Oil	1000	$6	5½	5½	—1⅛
Pine Point	1915	$35¾	35¼	35¾	+ ¾
Place G	15070	385	360	375	+10
Placer	13090	$60½	59	59¼	— ¾
Plysr 840	1000	$25½	25¼	25½	+ ⅛
Pominex	20725	195	191	194	—1
Pop Shops	1953	215	205	205	—10
Powr Corp	4650	$17¼	17	17	
Prado Exp	10200	150	142	145	—1
Prairie Oil	350	$31	30	31	+3
Precamb	9400	$5½	5¼	5⅜	+ ⅜
Preston	36940	$30	30	30	+ ½
QMG	303970	360	330	345	+10
Qasar Pet	2600	$5⅝	5½	5½	— ¼
Que Man	3800	115	110	115	+5
Que Sturg	33162	460	425	425	—30
Ram	36607	$16⅜	15	16¼	+1¼
Ram wt	7225	$8	7½	8	+ ¾
Ranger	19300	$30¼	29½	29½	— ½
Rank Org	2000	$5¼	5¼	5¼	+ ¼
Rayrock	8800	330	315	320	
Redlaw	300	171	171	171	+2
Redpath	950	$14	14	14	
Redst	119150	139	134	136	+1
Reed Pap A	400	$12	12	12	+ ⅛
R Sth A	11555	$8¼	8¼	8¼	
Reichhold	1000	$14½	14	14½	+ ¼
Reitman	200	$15	15	15	
Res Servic	12230	$8½	8	8⅜	+ ⅛
Revelstk	150	$9½	9½	9½	
Revn P	119050	189	176	188	+13
Rileys D	500	180	180	180	+3
Rio Algom	1182	$35¼	35	35¼	+ ¼
Rolland	4200	$9	8½	8⅞	
Roman	350	$51½	51½	51½	+ ½
Ronyx Cor	2550	$5¼	5⅛	5⅛	— ⅛
Rothman	1550	$20⅛	19⅞	20	+ ¼
Rothm 2p	1500	$14¼	14	14	— ½
Royal Bnk	7138	$44⅜	43⅝	43⅝	— ¾
Ry Trsco A	4524	$14⅛	13⅞	14⅛	+ ⅛
Ruprtlnd	13200	450	440	440	—10
Russel A	750	$13½	13¼	13⅜	+ ⅛
Russel 9¾	400	$20½	20½	20½	
St Fabien	20500	38	35	35	—1
Sandwell A	225	$10½	10½	10½	— ½
Septre	182318	$12¾	11⅞	12⅝	+ ⅞
Sceptre w	49238	$6⅜	5⅝	6¼	+ ½
Schneid	500	$18¼	18¼	18¼	+ ½
Schneid p B	4548	$17⅞	17	17⅞	+ ⅞
Scintrex	100	435	435	435	+30
Scot Lasal	3000	76	70	70	—7
Scot Paper	8285	$13¼	13	13	— ½
Scot York	4000	$6⅛	5¾	6	— ⅛
Scotts A	3350	$14⅝	14½	14⅝	+ ½
Seagram	23385	$50½	49½	50½	+ ¼
Seaway M	z25	$6¾	6¾	6¾	
Seaway pr	800	$5⅛	5	5	— ¼
Seaway w	z25	24	24	24	
Shell Can	55561	$32⅝	32	32⅛	— ¼
Sheperd P	100	$6¾	6¾	6¾	
Sherritt	25553	$16¾	15⅞	16½	— ¼
Sigma	2100	$46	45	45	—2
Silvana Mn	17295	$9¾	9¼	9¼	— ⅛
Silvmq	23000	55	53	53	
Silverwd A	540	$12½	12½	12½	+ ¼
Simco Eri	500	320	320	320	
S Sears A	1425	$7⅞	7⅝	7⅝	
S Sears B	z22	$7⅜	7¼	7¼	
Sklar M	150	219	219	219	+3
Skye Res	29900	$9⅜	8½	9¼	+ ¾
Skyline H	5800	380	375	375	
Slater Stl	325	$16½	16½	16½	
Sogepet	500	120	120	120	
Southm	428	$29⅝	29⅝	29⅝	
Spar Aero	4470	$10⅝	10⅝	10⅝	
Spar Aero p	1300	$21⅛	21	21	
Spooner	15400	121	113	117	—3
St Brodcst	325	$11½	11½	11½	
Stand I A	400	$8	7⅞	8	+ ⅛
Stelco A	21407	$27⅞	27¼	27⅜	— ⅛
Steep R	1521	425	415	425	+10
Stinbg 195	300	$22	22	22	
Ster Trust	400	$20¾	20¾	20¾	
Sud Cont	25600	150	145	145	
Sulpetro B	8210	$18⅛	17⅞	18⅛	+ ⅛
Sulivan A	7650	350	340	350	
Sunbrst E	62200	57	54	54	—1
Suncor pr	5430	$28	27¼	27½	+ ¼
T to Z					
Talcorp A	150	$10¾	10¾	10¾	
Tara	200	$14½	14½	14½	
Teck Cor A	6060	$32½	31	32	— ½
Teck Cor B	22360	$32	31⅝	32	+ ½
Tex Can	12205	$80	79	80	
Txsglf	3085	$52	51¾	51¾	— ½
Txglf p	100	$80	80	80	—2
Thoms N T	5936	210	196	210	+10
Thom L	5500	95	93	93	—1
Thom N A	12700	$13¾	13½	13⅝	
Tombill	2500	155	150	150	
Tor Dm Bk	8002	$25⅞	25⅝	25¾	+ ¼
TD Rlty p	300	$22½	22½	22½	
Tor Sun	100	$13¾	13¾	13¾	+ ⅜
Torstar B	133	$23	23	23	
Total Pet	16510	$27½	27	27	— ⅜
Totl Pet w	3800	$17⅝	17⅛	17⅛	— ⅜
Traders A	1201	$14¾	14⅜	14¾	+ ⅜
Tr 10¼	200	$10¾	10½	10½	— ¾
Tr Can	140060	$8¼	7¾	7⅞	+ ⅛
Trns Mt	5005	$12¼	11¾	12⅛	— ¼
Trns Wst	39300	385	370	370	—5
TrCan PL	31521	$25½	24½	25½	+1¼
TrCan B pr	300	$34	34	34	
Trimac	4910	$20	18¾	19	+ ½
Trc 9.12	100	$25¼	25¼	25¼	
Trimac wt	1350	$16	16	16	+1⅜
Trin Chib	16500	41	36	38	—2
Trinity Res	66174	$11⅛	10⅜	11⅛	+ ⅝
Trizec Crp	4464	$29	28½	29	+ ¼
Turbo Cl A	1400	$18⅜	17⅝	18¼	— ¼
Turbo Cl B	13260	$18⅜	17½	18¼	— ⅛
Turbo Pr	100	$18¼	18¼	18¼	— ¾
Turbo 8¼	2610	$23¼	22¾	23	
Turbo w	11300	$12	12	12	
Ulster Pet	34120	420	410	410	—5
Ulster Pet r	83397	27	25	27	+1
Ultramar	899	$11¼	11	11	
Unican S	600	350	350	350	
Unico A	1000	310	310	310	+10
Un Carbid	1459	$31½	31½	31½	+ ½
UGas A	12469	$12	11¾	11⅞	— ⅛
UGas 8¾	600	$26	26	26	
Union Oil	3677	$43½	41½	43½	+1½
Un Asbstos	2900	$6¾	6⅝	6⅝	
U Cdn Shar	100	$17	17	17	+ ½
U Canso	48004	$27⅞	26¾	27¾	+1
Un Corp	1400	$22	22	22	+ ¼
U Keno	1635	$45½	43⅛	43⅛	—1⅞
Un Reef P	9500	88	85	87	+6
U Siscoe	12960	$13⅝	12½	13⅝	+1
Un Tire 7p	500	235	235	235	
UW OG	6150	235	225	235	
VGM Trsco	4100	$7¾	7½	7¾	
Van Der	300	$8½	8⅜	8½	
Verstl Cor	3700	$23¾	23½	23⅝	+ ⅛
Verstl Corp	1600	$14½	14¼	14½	+ ⅛
Verstl C w	7525	$8¼	8	8¼	
Vestgron	5000	$15¾	15½	15⅝	— ⅛
Villcentre	200	$7	7	7	
Wafrbord	2837	475	425	475	+65
Wajax A	500	$18½	18⅛	18⅛	— ⅜
WGW	248867	$36¼	35¾	36⅛	+ ¼
Wardair	2030	370	360	370	+10
Warn Can	200	$8	8	8	— ¼
Wrintn	21400	146	142	146	+1
Weldwod	700	$22¾	22	22¾	+ ¾
Wstburne	19100	$35½	33¼	33¼	
Wcoast Pt	3125	$29¾	29	29⅝	+ ⅛
W Pet A p	z10	$58⅛	58⅛	58⅛	
Wcoast T	3182	$14⅜	14⅛	14¼	
Wcoast w	6729	$5¼	5	5⅛	+ ⅛
Westeel	900	$23	23	23	— ½
W Bcas A	2000	$13	13	13	
West Mine	37893	$18¾	17¾	18	— ⅜
Westfair p	7500	$18	18	18	
Westfield	800	415	400	400	—5
Weston	1200	$25⅞	25¾	25⅞	+ ¼
Wstn 6pr	z60	$66	66	66	
Whonok A	22700	$9⅞	9⅝	9⅞	+ ⅛
Wilanour	1248	$5⅞	5¾	5¾	
Wilco	154760	75	67	75	+6
Willroy	10000	$5⅞	5⅜	5⅞	+ ⅜
Win-Eld	61700	76	67	75	+8
Windfall	14200	105	100	100	—4
Woodr	224197	62	54	61	+7
Woodwd A	884	$24¼	24	24	
Wrlwid	650	$24¼	24	24	
Wr Harg	2200	$5	460	460	—15
Yk Bear	4800	$12⅛	12	12	— ⅛
York Cons	4000	50	50	50	+4
Zellers A	400	$9¼	9⅛	9¼	+ ¼
Trust Units					
BBC R un	3125	$14⅜	14¼	14⅜	— ⅛
BM-R tun	7225	$9⅜	9⅛	9⅜	+ ⅛
C Perm un	650	$7⅛	7⅛	7⅛	
C Realty u	820	$7⅛	6⅞	7⅛	+ ⅛
TD Realty	385	$25	25	25	

Vancouver

VANCOUVER (CP) — Prices were up in heavy trading Friday on the Vancouver Stock Exchange. Volume was 8,950,974.

Of stocks traded, 236 advanced; 175 declined and 153 remained unchanged.

Proflex Ltd. led trading in the industrials, gaining .05 at .38 on 250,930 shares.

On the resource and development board, Golden Gate Explorations gained .74 at $2.50 on 208,075 shares.

Sibola Mines Ltd. led trading on the curb exchange, gaining .19 at .75 on 520,000 shares.

Complete tabulation of Friday transactions. Quotations in cents unless marked $. Net change is from previous close of same lot type.

Stock	Sales	High	Low	Close	Net Ch'ge
Resource and Development					
Aaron	1100	500	495	495	—5
Abella	8400	165	160	160	—5
Action	18500	228	225	228	+3
Agassiz	23200	153	147	147	—3
Aleta	22600	135	130	135	+4
Altex	8600	160	160	160	+5
Amber	46000	290	280	285	
Am Flrit	12350	395	370	380	—15
Am Pyd	3454	295	280	295	+5
Amflo	35000	255	241	250	+9
Andex	18900	74	66	72	—3
Anglo Bo	24000	310	285	310	+5
Arcdia	39200	49	44	46	
Argo	5965	$7½	7	7¼	+ ¼
Argyll	10400	285	280	285	
Arizona	1300	875	875	875	+20
Ascot	16500	275	260	260	
Avino	127800	340	250	340	—90
Azure	25800	110	100	105	+15
Barrier	4000	80	77	79	+4
Bath N	28900	199	180	198	+20
Blmorl	3760	$21¾	21¼	21½	+ ⅛
Benson	42100	63	57	59	—2
Betina	7580	105	100	105	+5
Bianca	11100	475	430	475	+45
Bison	10000	50	43	43½	—6½
Blk Dmd	200	125	125	125	
Blkdme	3700	280	275	280	+10
B Giant	13100	140	135	140	
Blu sky	7153	$8½	8¼	8½	
Brace	79198	79	71	75	+4
Brafor	1100	155	150	150	—10
Brican	3140	415	365	365	—40
Bucnr	16700	40	35	36	+2
Cdr Res	77533	127	120	120	
C T Exp	14400	165	150	155	—1
BX Dev	12420	840	812	840	+10
Caldnia	11800	485	425	425	—50
Camro	2500	50	50	50	
C Brnca	980	575	550	550	—40
Canalta	113500	115	103	115	+5
Carolin	9095	$26¼	23	25	+2
Casino	26000	89	70	77	
Castle	500	$5	4¾	4¾	— ¼
Celico R	300	200	200	200	
Charltn	59000	60	55	60	+3
Chariot	30300	290	275	280	—20
Cheyen	4575	390	360	370	—25
Chrmx	5000	29	29	29	
Cima	111300	280	190	219	+19
Citlec	9680	36	34	35	
Claymr	23900	58	55	58	+3
Cobre	21700	140	125	138	+9
Colby	89925	208	191	208	+11
Clman p	3000	25	25	25	
Clonial	5400	440	425	425	—10
Comet	11000	85	72	85	+10
Cmwl	1000	55	55	55	—5
Con Am	9600	350	330	330	+15
Conbea	3000	44	43	43	
C Bound	25700	150	140	145	
C Cinola	5000	$10¼	9⅞	9⅞	— ⅛
C Five St	2200	300	300	300	+10
C S Butte	36825	64	50	62	+16
C S Rdge	7700	130	120	130	+8
C Trn Col	6900	135	125	125	—5
ConSv	15450	815	800	800	
Cop Gnt	30000	210	195	200	+1
Cop Lak	54399	78	73	75	
Coralta	12550	445	430	430	—10
Corprte	11600	200	180	200	+20
Coynex	5100	190	180	190	+5
Cream	37500	110	99	100	—3
Cree Lk	8480	425	410	425	+15
Cube	27200	90	85	87	—1
Dankoe	5780	550	515	550	+10
Dkhwk	11800	100	98	98	+8
David	31200	$8¼	7½	8⅛	+ ⅝
Davnpt	15666	65	57	65	+6
Dav Kys	6100	84	80	80	
Dltpet	12400	510	485	500	+10
DPP	1900	145	136	145	+5
Dora	24200	190	180	185	—5
Dual res	24500	110	101	110	+9
Dungnn	7500	70	65	65	
Dusty M	14900	450	425	440	—10
Eagle R	6500	70	68	68	—2
Erly Brd	20700	40	35	39	+4
Enex	2500	110	105	105	+5
Entrpr	3480	165	160	165	+5
Equity si	2125	$37¾	37⅝	37¾	— ¼
Forum	11934	175	155	175	+20
Futurty	5500	49	48	49	
Galaxy	500	45	45	45	—5
Galvstn	13900	340	330	340	
Gnl Egy	4393	119	110	119	—1
Geodm	3050	310	299	299	+49
Giant Ex	7050	28	25	28	
Gnt Reef	2400	200	165	200	
Glamis	16032	310	280	280	—20
Global	9000	[illegible]	55	56	—4
Goldblt	3300	250	240	240	—10
GGate	208075	300	175	250	+74
Gowga	6000	84	80	83	+3
G N Pete	9500	65	64	64	—1
Grt Pac	10100	320	300	300	+5
Grnwd	4000	360	350	350	—15
Grndst	6941	140	120	130	—5
Grove	12200	290	275	280	+5
Hallmk	29200	125	110	110	—11
Hecate	7200	74	72	73	—7
Hercon	11800	430	415	430	+15
Hlnd Cr	3030	160	155	160	
Hghwd	14400	145	135	145	+5
Host	10700	200	175	190	
IceStn	3500	158	150	158	—2
Imp Met	4500	62	60	61	—3
Initial	6400	75	65	75	
Intrcp	500	155	155	155	—5
Int Balfr	3000	300	290	300	
Itl Brmc	55000	55	44	53	+10
IShasta	10300	160	155	160	+5
I Stndrd	7240	115	104	110	—5
Invx Res	34701	245	230	235	
Iona Svr	8600	440	410	410	—35
Jet Star	18600	235	225	230	—10
Joy Ind	18500	44	37	44	+6
Jubile	2500	69	67	67	—3
Kamad	116490	210	195	205	
Kndahr	1600	180	175	175	
Karin lk	22100	128	110	124	+17
Keith	40000	58	51	57	+5
KentE	7500	84	82	82	—3
Klondx	3500	170	165	165	—2
Knobby	5880	180	175	178	
La Teko	34500	95	75	90	+15
Laco	15900	140	130	138	—2
Laredo	9500	157	154	155	+2
Liberty	28850	415	390	395	+10
Lincoln	5250	400	390	400	+5
Lion Mn	9655	365	340	360	—15
Loging	4600	310	280	310	+10
Lorcan	20850	275	245	255	+5
Lornex	1325	$48	48	48	
M M Prc	23000	60	60	60	—4
Maclan	5300	208	180	195	—21
Magnm	1500	72	68	72	
Makao	4000	55	52	52	—3
Mnchst	1500	69	69	69	
Mrbaco	1200	100	100	100	
Marge	1000	25	25	25	—3
Mark V	3200	135	130	135	
Mvrick	12600	610	590	610	+35
May rlh	26700	220	210	217	+3
Meston	6800	275	260	260	+10
Mid Mtn	10700	120	100	110	—10
Mid Nrt	2500	60	60	60	—3
Molco	13300	500	470	490	+20
Mt Grnd	21100	$9	7⅞	8½	+ ⅜
Mosgto	14275	470	450	470	+15
Mt Sickr	1000	65	63	65	
Mt Wash	1100	30	30	30	+8
Mtn Stat	5700	$12	10¾	12	+1½
Mtneer	10000	54	47	50	—3
Mndee	7600	175	140	175	+20
Musto E	62800	245	220	230	+20
Mutual	6000	110	100	100	—10
Nw Gth a	4100	195	195	195	
Nesbitt	2000	142	141	141	—4
N Aston	5800	185	179	185	+5
N Cinch	2900	250	220	245	—5
Newcst	12727	150	135	135	—14
N Frontr	23650	575	540	562	—12
Newhk	2000	90	86	90	+5
N Minex	7700	375	350	350	—20
N Nadna	2375	132	130	132	—3
N Privtr	14000	40	37	39½	+2½
N Scope	3400	175	175	175	+5
Ni Cal	3100	$16¼	16	16	
Norco	9400	305	290	300	
Norex	26500	82	78	78	—2
Nortek	12050	$6¼	5¾	6¼	
Nthair	19990	550	525	535	—5
NA Rare	2000	20	20	20	
Nth Hart	29300	40	38	40	+2
Nth Sth	11900	430	410	425	—5
NW Vent	200	150	150	150	
Norwih	24500	40	37	39	—1
NRD Mn	7300	275	260	260	—15
Nu Engy	22630	$10¼	9⅞	10	— ⅛
Nuspar	22800	52	48	48	—4
O'Lori	29700	62	55	60	+8
Omni	1600	285	260	260	—30
OsecA	15800	200	185	185	—15
P Cassar	4500	175	170	175	+5
P Cst fnd	3100	100	90	90	—12
P cypres	38540	395	355	395	+35
P Foam	3133	100	90	100	
P Res	7000	31	29	29	
P Acher	54500	63	56	59	+3
P Arctic	1900	360	350	350	
Pthfndr	19500	50	48	48	
Pegsus	8573	$8¾	8¼	8½	— ⅛
Perry R	500	60	60	60	—11
Pine Bel	2000	36	36	36	
Piper	3600	$8	7¾	7¾	— ¼
Plains	12080	170	155	155	—15
Pondry	19000	67	60	65	+3
Prare pc	1300	475	475	475	
Princss	24500	60	52	54	+3
Prism	9050	580	535	550	+15
Pyx exp	1900	131	130	131	+1
QC Exp	2500	175	163	163	—12
Qunstk	2900	$7⅛	7	7	— ⅛
Quintin	19100	460	440	450	
Quinstr	30980	161	150	161	+11
Rainier	6100	255	245	245	
Ramm	10000	150	135	150	
Reako	68600	80	72	74	—5
Redfrd	20300	166	155	162	—3
Rex silv	400	200	200	200	—50
Rhodes	34383	225	205	221	+21
Rimrck	12000	50	45	50	+5
Rio Plat	25100	175	165	170	+2
Risby T	6500	85	85	85	
Riviera	3500	24	24	24	+1
Robert	7000	63	62	63	+1
Rosmc	900	82	82	82	—3
Sabina	12100	101	98	101	+4
Sachm	500	60	60	60	
St elias	3000	45	41	45	+10
S Jcinto	49200	48	43	45	+3
Saxton	5600	875	830	875	+50
Scottie	5300	600	575	575	—20
Seafrth	49550	275	260	270	+5
Seadrft	4000	88	83	83	—2
Seatu	3300	113	105	110	—2
Selkrk	4500	100	90	100	+10
Seneca	11500	90	80	87	—3
Shlmar	750	31	31	31	—3
Sheba	11500	42	34	42	+2
Shelter	9800	170	165	170	+5
Slvrdo	51266	305	105	295	+45
S Chief	12100	335	325	325	
S Christl	5000	38	35	35	
S Spring	35000	70	56	65	+5
S Stndrd	32050	173	160	160	
Svr Tusk	28166	109	95	105	+5
Slocan	2500	35	35	35	
Sovrgn	7359	140	130	140	+15
Stall Lak	5704	114	105	114	+14
Stnd Skt	1500	105	105	105	
Suneva	3500	72	67	72	+7
Sunxco	32400	170	150	165	+10
Suzie	12033	175	150	150	—5
Sydney	1320	60	58	60	—10
Table Mt	11600	73	70	71	—1
TX Res	37000	43	35	43	+3
Tcoma	3240	38	37	37	+2
Taseko	25500	78	65	78	+10
Taurus	2200	250	250	250	
Tay Rvr	2500	36	36	36	
Temagi	5000	700	700	700	+20
Terra	75230	$10¾	9	9	—1½
Thor Ex	4900	230	225	230	
Thnrwd	76064	144	135	139	+5
Tnta Hill	24700	185	175	185	+15
Tintina	15400	410	400	410	
Torngn	10200	250	240	250	+5
Trnsclt	10650	670	625	650	+50
Trc Res	4150	59	54	58	
Tri Powr	3300	290	290	290	
Tri Star	1000	460	460	460	—5
TRV Mn	4870	$30	29	29	— ¼
20th Cen	15600	510	480	480	—15
Tyee	37000	40	31	35	+2
UCbrge	5500	43	41	43	—2
U Fortne	22500	49	47	48	—1
U Herne	6950	1000	960	990	+20
U Mcfie	11300	164	159	160	+4
U Rayor	5000	40	40	40	—2
U Wstld	70315	900	760	875	+95
Valley	840	$22	21⅞	21⅞	+ ⅞
Vat Pete	5500	145	135	140	
Ventra	26700	180	170	180	+6
Veronx	5500	130	110	120	
Vestor	4500	115	114	114	+6
Wlcm N	4400	165	165	165	+4
W Rlng H	2875	300	275	300	+25
W Warnr	2500	100	100	100	
Wstfort	1000	$8	8	8	
Wgroth	9650	425	405	425	+25
Westly	6700	345	325	325	—25
Wstmnt	4420	$8½	8¼	8¼	— ¼
Wharf	10425	450	425	425	—25
Woodrf	10000	57	57	57	
Ykn Rev	12000	110	100	105	+5
Ykn Gld	5000	100	100	100	
Zenith	32201	180	160	172	+12
Zenore	2500	57	55	55	—3
Zone	56150	191	140	185	+35
Warrants and Rights					
GLG r	2267	241	240	240	
ALH w b	5000	20	20	20	
Argo w	z400	90	90	90	+10
Brace w	25000	35	30	35	+10
Brafor w	1000	8	8	8	+1
Cnalta w	54700	40	33	33	—2
Chriot w	31300	75	65	68	—7
Cobre w	2300	36½	36	36	
Colby wt	35000	39	30	37	+8
Grove W	5000	8	8	8	
Hiwod w	22600	19	18	18	— ½
Invx Wt	12200	82	76	82	+5
Jet str w	z51800	2	1	2	
Krin lk w	14900	35	23	30	
Knoby w	1000	37	37	37	+2
Las w	19900	47	40	43	—2
Molco w	16600	45	40	45	+5
Mutua w	8000	30	28	28	
Nw cst w	16100	48	45	48	+3
N Astn w	z8900	1	1	1	
Nth sth w	z400	26	26	26	
Osecw	1000	18	18	18	+ ½
Pgsus wt	1000	155	155	155	
Qur w	35700	35	22	35	+12
Rosm w	1500	5	5	5	
Svrdo w	54400	32	25	30	+8
Sunva w	20500	6	5	6	
Terra w	14100	450	375	375	—105
Vernx w	5000	25	19	25	+1
INDUSTRIALS					
Balco	900	$6½	6¼	6¼	
BCRIC	154035	790	750	790	+15
Buckh	2000	90	90	90	
Cdn Jvln	4500	180	175	175	+15
Canlan	z50	690	690	690	
Comput	500	21	21	21	
GN Land	600	120	120	120	
Gr Mtn	1100	80	80	80	
Keg Res	3700	190	190	190	
N Gestlt	51000	235	210	235	+35
Nw sport	z30	275	275	275	
Potter A	660	148	147	148	—1
Potter B	419	225	225	225	+10
Proflex	250930	43½	34	38	+5
Renn In	2000	160	155	155	
Sartoga	200	$8½	8½	8½	
Taro	500	395	395	395	
W Redek	1000	595	595	595	
VANCOUVER CURB EXCHANGE					
Acacia	9000	60	55	60	+8
Adola	11000	47	40	47	+7
Aegean	14500	120	117	117	—3
Alcum	1400	125	115	115	—10
Alina Int	1500	75	75	75	
All Star	11000	63	60	60	—2
Allwest	4400	340	310	330	—10
Alto Exp	2500	120	120	120	—10
Amark x	13300	375	350	365	+30
Amca	87280	250	215	250	+30
Amigo	4500	44	43	44	+4
Amore	3000	115	110	115	
Antrm	5000	100	97	99	
Arbor	6500	61	55	61	+4
Aries	4060	130	120	120	—14
Arizako	3220	32	32	32	—1
ARK	2000	130	130	130	—10
Arowhd	14000	40	37	40	
Ashcrft	5400	315	300	310	+10
Ashnla	1500	80	80	80	
Aurus	13200	30	29	30	
Avance	2500	75	75	75	
Ayerok	44200	170	160	170	
Banbry	6500	140	135	140	+5
Barone	1000	375	375	375	
Beach	28000	70	68	70	+1
Beaver	2000	150	150	150	
Belmnt	33000	75	70	72	+2
Bencrp	2000	65	65	65	
BED	11000	130	116	128	+13
Bonevil	12000	37	35	35	+3
Brazos	3000	105	100	105	+5
Bronsn	3000	38	37	37	+2
Bur Gld	13430	60	53	60	
Cal Dyn	4000	170	165	170	+5
Calor	7420	120	105	115	+5
Cmron	18000	75	63	72	+10
Cmrlco	33500	40	37	38	+2
Cannon	12200	140	125	130	
Canzna	6000	73	70	73	+3
Cardro	14000	85	75	85	+5
Carmc	2000	30	30	30	+3
Crpnter	22800	230	190	205	—20
Cascda	8000	49	46	46	+1
Catalna	6800	350	310	325	—20
Cathdrl	z200	70	70	70	
Cherke	17500	70	67	67	
Clytron	8200	140	138	140	
Clear	17850	225	215	220	+5
Cleaver	2000	23	20	23	
Cst Int	35500	90	75	85	—5
Cold Lk	1500	120	118	118	—2
C Reactr	14500	50	43	50	+6
Cont Mrl	23145	254	180	210	—50
Cornwl	10600	255	250	255	+5
Crescnt	4430	250	225	240	—11
Cumo	1500	115	115	115	—5
Cusac	4570	600	550	560	—35
Cyclon	22076	61	56	60	+5
Datatc	5500	18	15	15	
Denvr	4000	148	140	140	
Diana	2500	40	39	40	
Donegl	11500	151	149	150	+5
Dorado	2000	50	50	50	+2
D eagle	5000	53	50	53	—8
Dune	5000	45	45	45	—3
Eaglet	11400	142	140	142	—2
Edina	5000	40	36	40	+10
El Coco	12725	700	685	700	
Eldor	37700	150	140	150	+6
Electra	4000	80	80	80	+5
El paso	2333	95	90	95	—5
Erl Res	3500	50	49	50	
Exclibr	1000	165	165	165	
Farrah	4300	395	385	395	+10
Fletwd	3100	300	300	300	—5
Futura	2100	191	175	191	—14
Gavex	16500	40	38	38	+1
Gillian	5800	115	111	113	—2
Gld Angl	900	190	190	190	
Gold cup	51500	79	75	78	+3
GSR	184600	108	90	100	+9
Grangr	2000	36	35	35	—3
G Centrl	4300	69	62	69	+9
G World	35500	107	90	101	+11
Hat Crk	4600	140	135	135	+5
Hedley	500	75	75	75	—1
Hmspr	8900	210	196	210	+25
Hesca	9300	470	425	450	+25
Hillside	13500	45	44	45	+2
Himac	13800	155	150	155	
Hoko	10900	135	125	135	
I Geogrh	1000	140	140	140	
I Wellgn	z200	82	82	82	
Island M	6500	128	120	125	
Jalna	21180	135	131	135	+1
Jewel	500	70	70	70	—5
Julia	13000	70	65	65	—5
Justen	1800	150	145	150	+10
Kenver	3833	41	41	41	—4
Kerry	2500	30	28	30	
Klna Kln	500	52	52	52	
Lansco	3500	81	80	80	
Lightng	3000	100	95	100	+9
Loredi	12400	48	46	46	+4
Luaarn	1000	42	42	42	—3
Lustre	15000	105	100	100	
Mcknze	1500	76	73	73	—7
Maggie	4000	45	42	42	—3
Malabr	5000	60	50	60	
March	8650	240	230	235	
Marco	5000	54	54	54	—1
Mrquis	16700	110	102	105	—10
Mecca	10750	50	48	50	
Meridn	15000	70	65	65	—5
Moly Mit	24000	90	80	83	+8
Mngrm	5375	260	259	260	
Morn Str	1441	85	84	84	
NCA Mrl	38240	170	126	150	+20
Neptne	21300	205	190	205	+11
N Congr	5150	77	74	76	+2
Nithex X	24500	37	31	32½	+ ½
Nomad	48600	250	239	240	—5
Norges	15100	415	400	400	—5
Ntn engy	60400	175	155	170	+20
N Lights	17966	54	52	53	—1
N Hrzon	5000	185	179	179	—1
N nuclar	2000	111	110	111	+1
Nugold	11600	195	180	180	—15
Oliver	4400	75	72	72	+2
Orell	19000	60	50	51	—14
Oriana	14000	38	33	35	—2
Panthr	5500	65	64	65	+6
Paragn	5500	185	175	181	+6
Pawne	8800	135	120	120	—10
Pembk	1000	55	55	55	—3
Penn E	1000	240	235	240	+15
Pentag	17500	47	42	47	+3
Petrox	3500	85	78	83	
Philco	16220	85	79	80	+4
Phoenx	1200	66	65	66	—4
Poney	6600	63	61	63	+2
Psidn	6500	61	61	61	+1
Quinto	3000	116	115	116	+6
Rainbw	1000	57	57	57	—3
Rebel	46200	80	72	80	+12
Redind	7100	150	120	150	+26
Reef	10795	430	405	415	—10
Regis	500	25	25	25	
Rvr Mtn	3900	47	45	47	—1
Roanke	2000	43	43	43	—2
Ronrco	15900	285	265	285	+20
Ruskin	6600	100	99	100	+1
Sahqua	10000	75	70	75	+5
Samsn	2600	140	135	135	—5
San Ant	24000	110	85	90	+5
San Rafl	15222	30	25	30	+7
Sands M	1300	350	350	350	—25
Santa S	40710	775	750	770	+10
Scheer	22100	238	195	220	+30
Senator	3125	47	44	47	
Seymor	11000	110	105	110	
Sibola	520000	80	60	75	+19
Sienna	12000	95	80	95	+15
S Acorn	5300	130	125	125	—5
S Cloud	1500	74	69	69	+4
S Prncss	22000	228	205	225	+5
Spectm	3000	39	37	39	+2
Stafesd	5500	105	105	105	
Suntco	14720	189	150	175	—10
Sunrise	6500	41	37	41	+1
SS Icecr	4041	25	25	25	
Synrgy	6000	60	55	60	+2
Tagus	18300	200	190	194	+4
Tally	13500	60	55	58	+1
Tandm	21000	43	39	39	+4
Thnrblt	3800	107	106	106	
Tormx	3200	275	270	275	+10
Totem	1000	41	41	41	—4
Tracer	1600	160	153	155	
Trn Pac	1000	140	140	140	—1
Trio	3500	261	259	260	+2
Tungco	1500	75	75	75	—4
Tunkw	10000	126	120	125	—10
Uke res	1000	65	65	65	
U Gunn	8020	61	60	60	+5
Univex	1000	29	29	29	+4
Valdez	5300	30	25	25	—3
Val Dor	24500	175	170	174	+3
Velvet	8200	76	73	73	—2
Viscont	14700	175	155	170	+25
Warior	3000	380	360	365	+5
W Jay	3900	195	185	190	
W Trend	246700	290	220	260	+25
Wward	15300	425	400	400	—25
Wildcat	16500	150	140	146	+7
Wildwd	8600	155	150	155	
Windra	1000	73	73	73	
Wrldc	17633	140	115	140	+15
Ymoto	18500	275	250	251	—29
Zodiac	19100	165	150	155	—5
Warrants and Rights					
Bnbry w	13500	25	20	25	+1
Eaglet w	3000	38	37	37	
Himc w	6000	22	21	21	—2
MSR w	3000	12	12	12	
NQT w	10700	300	275	290	—15
NUO w	1000	82	80	80	
Reef w	25500	150	140	140	—6
Santa s w	3500	300	280	300	
Sienna w	1000	3	3	3	
S Acrn w	1400	3	3	3	—2
Thdbt w	7700	10	10	10	
Tr Pac w	2200	40	40	40	
Tungo w	2000	10	10	10	—3
VAD w	36000	25	20	22½	—2½
Westn w	17400	135	115	115	—19
TOTAL VOLUME	8,950,974				

Montreal

CLOSING AVERAGES

	IN	UT	BA	CO	PA
Chge	+0.64	+0.34	—1.89	+0.31	+0.79
Fri.	347.20	255.56	323.77	326.25	185.47
Pr clo	346.56	255.22	325.66	325.94	184.68
Wk ago	350.24	263.44	324.57	330.22	182.45
Mt ago	330.88	246.76	310.59	311.89	166.01
80 hi	353.26	264.59	326.55	332.25	185.15
80 lo	321.58	241.88	298.12	303.63	161.23

Volume 1,385,219

ARE YOU GETTING ENOUGH?

RRSP NO FEE

13%

One Year Guaranteed Certificate

Interest paid at maturity.

Income deductable, taxes deferred until deregistration. Minimum investment $1,000. Rates subject to change without notice.

Save for your retirement. Get everything you deserve. Talk to our financial consultants about our full range of RRSP investments.

Offered by First Investors Corporation Ltd. Associated Investors of Canada Ltd.

PRINCIPAL

386-5232
1111 Blanshard St.

598-4524
#102, 1821 Fort St.

598-3341
2033 Oak Bay Ave.

Mutual funds

TORONTO (CP)—Recent prices of investment funds supplied by The Investment Funds Institute of Canada Friday. They are the net asset value per share or unit (NAVPS) last circulated by the fund in accordance with its pricing practice as contained in the prospectus of the fund. n—no sales charge, x — U.S. Fund, y — delayed NAVPS, xd—ex-dividend.

Institute Members
AGF Group
Amer Grwth 7.45
Cdn Gs Egy 8.49
Cdn Sec Gth 9.43
Cdn Trusteed 4.09
Corp Invest 7.50
Corp Inv Stk 10.96
Gwth Equity 18.73
Japan 13.33
nMMF 13.30p 10.00
Option Equity 4.68
Special 8.62
Bolton Tremblay
Cda Cumul 10.84
Income Fund 9.68
Internatnl 10.19
Pld Resourcs 10.35
Taurus 13.12
Calvin Bullock Gr
Acrofund 2.26
vBanner Fnd 5.07
CIF 5.97
CIF Income 9.98
Central Group
yCam Grwth 7.54
yCompound 7.47
yDividend 8.17
yFund 4000 5.20
yIntl Energy 3.04
yIntl Grwth 5.22
yIntl Income 3.82
yNat Res Gth 5.70
yNorthn Egy 5.60
yRevenueGth 4.22
yUnivest 6.49
CSA Mgmt Gr
Goldfund 12.92
Goldtrust 5.57
Confed Group
Dolphin Eqty 6.39
yDolphin Mtg 4.88
Cundill Group
Security 9.51
Value 8.32
Dynamic Group
ynDyn Amer 5.12
ynDyn Fund 14.81
ynDyn Incom 5.57
Eaton-Bay Group
Commwlth 19.86
Dividend 5.17
Growth 16.07
Income 3.75
Internatnl 13.91
Leverage 6.86
Venture 6.93
Viking 8.19
Guaranty Trust Gr
ynInv Equity 11.38
ynInv Income 3.96
ynMortgage 9.68
Guardian Group
Enterprise 1.45
GIS Income 5.16
Gwth Fund 19.30
North Amer 7.45
Mutual Acu 6.54
Sec Income 9.63
World Equity 5.97
Investors Group
yBond 4.44
yDividend 8.22
yGrowth 16.20
yInternatnl 8.86
xdyJapan 9.35
yMortgage 4.66
yMutual 7.35
yProvidt Stk 8.58
yRetiremnt 10.06
ynJones Hwrd 4.13
Principal Gr
yCollective 11.69
yGrowth 6.83
yVenture 6.54
yBond 2.79
Prudential Gr
Growth 9.16
Income 4.70
ySask Dev Fd 4.70
Scotiafund Gr
Scotiafund 1.50
Scotiafd Mtg .94
Templeton Gth 7.98
United Bond Share
RoyFund 11.63
RoyFnd Inc 4.81
Universal Group
Equity 15.32
Income 4.25
Internatnl 5.24
Resource 8.00
Non-Members
ynAltamira Fd 6.20
yAssoc Inv 8.75
yBeaubran 6.20
Canagex Gr
yBond 8.72
yFund 13.76
yMortgage 9.68
yCapital Gth 5.44
xChase 7.88
ynComCo Mtg 9.87
Desjardins Gr
yActions 11.59
yHypotheq 4.13
yInternatnl 10.20
yObligatns 4.59
Quebec 5.86
nySpec 9.09
Dixon Krog Gr
Dixon, Krog 14.92
Heritage 4.42
Vanguard 12.02
yDomequity 14.88
Domin Comp 12.29
Dryfus Group
xInc 13.78
xInternatnl 20.20
ynExecu Intl 1.37
xFid Trend 27.43
nFst Cdn Mtg 9.95
Fiscon Fund 5.88
nHarvard 12.88
Industrial Gr
Indust Amer 3.24
Indust Div 7.40
Indust Eq 10.65
Indust Gth 6.58
Indust Incom 8.70
Indust Pens 31.78
Keystone Gr
Cus K-2 5.88
Cus S-1 18.92
Cus S-4 7.51
yInternatnl 3.98
xLex Rsrch 17.29
xManhatn 3.60
yMaritime Eq 3.81
Marlborough 9.21
nNatrusco 20.57
NW Group
Canadian 7.45
Equity 12.20
xOne Wm St 16.85
xOppenhmr 8.68
Pemberton Gr
nPacific Div 7.13
nPacific Ret 5.28
nPacific US 6.33
PHN Group
yBond 9.09
yCanadian 12.64
yDiv Income 10.67
Fund 18.95
yPooled 40.85
nvRRSP 20.20
PMF Managmnt
nPension Mu 12.15
nXanadu Fd 7.74
nPutnam 12.53
Pret et Revenu Gr
American 13.21
Canadian 9.45
Fonds H 4.77
Retraite 9.57
Sterling Group
Equity 8.10
yMortgage 4.78
xTech 11.08
yTradex 20.22
Trans Canada Gr
A 6.23
B 66.95
C 11.76
United Group
yAccumula 6.85
yAccumul R 7.09
yAmerican 2.37
yCont Mortg 4.95
yHorizon 4.65
ySecurity 4.14
yVenture 5.38
yVenture Ret 8.47
Western Grth 8.36

London

LONDON (CP) — Closing stock quotations Friday in new pence unless pounds are indicated. Associated Brit Foods 95; Babcock and Wilcox 108; Bass Charrington 206; BICC 102; Blyvoors £13¼; BOC International 62½; Boots 182; Bowater 163; Brit Am Tob 265; Brit Assets Trust 76; Brit Petroleum 338; Broken Hill Prop 665; Buffels £35½; Burmah Oil 178; Canadian Pac £15⅞; Charter Cons 150; Cons Gold 448; Courtaulds 75; De Beers £10 7-16; Distillers 209; Dunlop 59; F.S. Geduld £55¼; Gen Elec 359; Glaxo 483; Grand Metropolitan Hotels 137; Gr Un Stores A 402; Guest Keen 262; Hawker Siddeley 192; Hoover A 124; ICI 377; Imp Tob 77½; Intl Thomson 422; Kloof £30½; Marks and Spencer 90; Minorco 295; Metal Box 248; Phillips 472; Pilkington Bros 216; Plessey 125; Rank A 200; Rio Tinto Zinc 400; Roan Consol 238; Sel Trust 860; Second Scott Inv 95½; Shell T and T 342; Tanganyika 268; Thorn 306; Trusthouse 159; Tube Investments 272; Ultramar 432; Unilever 462; Union Corp 14⅜; Vaals £68; Vickers 125; Western Driefontein £79¼; Western Deep Level £41½; West Mines 232; W Holding £58½; Woolworth 63; Zambian Copper 48. **Bonds:** Brit Transport £58⅛; Brit Cons 2½ £22⅜; Treasury 8½ £90 3-16; War Loan £33⅛. The *Financial Times* industrial index 452.4, up 3.7.

Dividends

Stuart Oil Co. Ltd., 10 cents, March 3, record Feb. 11.

Suncor Inc., 48 cents, March 1, record Feb. 16.

Mobil Corp., 75 cents U.S. funds, March 10, record Feb. 4.

Options

Closing prices of all traded options. Sales unit is 100 shares. P denotes puts. (Trans-Canada options combine Montreal and Toronto exchange option trading):

Options	Vol	Int	Last	Close
Ab Prc Fb 17½	30	429	$3⅞	$21½
Ab Prc Fb 20	14	1371	150	$21½
Ab Prc Fb 22½	61	573	35	$21½
Ab Prc My 17½	27	231	$4½	$21½
Ab Prc My 20	51	701	$2½	$21½
Ab Prc My 22½	47	815	115	$21½
Ab Prc Ag 17½	6	72	$4½	$21½
Ab Prc Ag 20	25	297	$3⅜	$21½
Ab Prc Ag 22½	138	570	150	$21½
Alt GA Fb 22½	5	123	$3	$25¼
Alt GA Fb 25	16	659	115	$25¼
Alt GA Fb 27½	8	467	35	$25¼
Alt GA My 25	13	847	$2⅝	$25¼
Alt GA My 27½	16	571	110	$25¼
Alt GA Ag 25	5	194	$3½	$25¼
Alt GA Ag 27½	2	97	$2⅛	$25¼
Alcan Fb 45	1	81	$19¾	$64¾
Alcan Fb 50 p	5	53	25	$64¾
Alcan Fb 55	3	67	$9¾	$64¾
Alcan My 55	1	151	$11	$64¾
Alcan My 60	10	287	$8¼	$64¾
Alcan My 60 p	1	55	$2¾	$64¾
Alcan My 65 p	5	37	$5½	$64¾
Alcan My 70	10	156	$3¼	$64¾
Alcan Ag 55	3	122	$13¼	$64¾
Alcan Ag 60	10	175	$10	$64¾
Alcan Ag 65	1	227	$7	$64¾
Alcan Ag 70	10	64	$5	$64¾
Agutin Mr 40	30	287	$3¾	$41¼
Agutin Mr 45	9	591	$2	$41¼
Agutin Sp 40	16	57	$6¾	$41¼
Asama Ap 17½	8	87	$9¼	$26⅞
Asama Ap 20	41	624	$7¼	$26⅞
Asama Ap 22½	18	442	$5¼	$26⅞
Asama Ap 22½p	10	36	100	$26⅞
Asama Ap 25	10	865	$3⅞	$26⅞
Asama Ap 27½	7	597	$2¼	$26⅞
Asama Jy 22½	37	108	$6	$26⅞
Asama Jy 27½	3	219	$3½	$26⅞
Asama Oc 25	9	13	$6¼	$26⅞
Asama Oc 27½	3	11	$4⅝	$26⅞
Bell Can Fb 20	5	198	80	$20¼
Bell Can Fb 22½	27	1186	10	$20¼
Bell Can My 20	7	709	145	$20¼
Bell Can My 22½	10	1482	40	$20¼
Bell Can Ag 20	27	168	$2	$20¼
Bell Can Ag 20 p	2	16	65	$20¼
Bell Can Ag 22½	10	364	75	$20¼
Brscn A Fb 22½	185	721	175	$24
Brscn A Fb 25	65	1424	75	$24
Brscn A My 22½	2	814	$3½	$24
Brscn A My 25	2	449	140	$24
Bk Mtl Fb 25	50	587	110	$25⅞
Bk Mtl My 22½	10	494	$3⅞	$25⅞
Bk Mtl My 25	7	1282	$2⅛	$25⅞
Bk Mtl My 25 p	10	42	100	$25⅞
Bk Mtl My 27½	10	184	70	$25⅞
Bk Mtl Ag 22½	10	150	$4⅜	$25⅞
Bk Mtl Ag 25	30	389	$2⅝	$25⅞
Bk Mtl Ag 27½	112	193	110	$25⅞
BP Can Ap 35	46	196	$3⅞	$36¾
BP Can Ap 40	71	296	190	$36¾
BP Can Ap 45	5	51	65	$36¾
BP Can Jy 35	1	48	$5¾	$36¾
BP Can Jy 40	5	62	$3⅜	$36¾
BP Can Oc 40	16	23	$4½	$36¾
Bow Val Ap 35 p	25	42	70	$50⅜
Bow Val Ap 40	47	494	$12½	$50⅜
Bow Val Ap 40 p	4	112	100	$50⅜
Bow Val Ap 45	211	784	$8¾	$50⅜
Bow Val Ap 45 p	10	168	$2¼	$50⅜
Bow Val Ap 50	100	208	$6⅜	$50⅜
Bow Val Ap 50 p	2	2	$4¼	$50⅜
Bow Val Jy 40	19	74	$15	$50⅜
Bow Val Jy 45	58	203	$10¾	$50⅜
Bow Val Jy 50	46	54	$8¼	$50⅜
Bow Val Jy 50 p	25	25	$5	$50⅜
Bow Val Oc 45	2	2	$13¾	$50⅜
CBth A Ap 15	33	458	$2½	$16¾
CBth A Ap 17½	13	13	80	$16¾
CBth A Jy 15	6	184	$3	$16¾
CBth A Oc 17½	5	5	175	$16¾
C Gas Mr 25	2	265	$3¼	$27⅜
C Gas Mr 27½	2	408	140	$27⅜
C Gas Mr 30	3	47	70	$27⅜
C Gas Jn 25	5	309	$4¼	$27⅜
C Gas Jn 27½	2	211	$2½	$27⅜
C Gas Jn 30	21	77	175	$27⅜
C Gas Sp 25	150	211	$4¾	$27⅜
C Gas Sp 27½	3	56	$3½	$27⅜
CP Ltd Fb 35	101	352	$6¾	$41¾
CP Ltd Fb 40	19	618	$2⅞	$41¾
CP Ltd My 35	32	603	$7½	$41¾
CP Ltd My 35 p	3	69	60	$41¾
CP Ltd My 40	57	617	$3⅝	$41¾
CP Ltd My 40 p	3	69	185	$41¾
CP Ltd My 45	31	165	165	$41¾
CP Ltd Ag 35	5	24	$8	$41¾
CP Ltd Ag 40	1	117	$4	$41¾
CP Ltd Ag 45	7	83	$2⅜	$41¾
CP Inv My 40	18	144	$3¼	$41¾
CP Inv Ag 40	30	284	$5	$41¾
CP Inv Ag 40 p	3	2	$2½	$41¾
C Ti A Oc 27½	3	3	$4	$27¼
Denis Ap 32½	11	74	$9¼	$40½
Denis Ap 40	12	156	$4¼	$40½
Denis Ap 45	5	10	$2	$40½
Denis Jy 35 p	1	8	150	$40½
Denis Jy 45	5	2	$3¾	$40½
Denis Oc 45	3	7	$4¾	$40½
Dom M Ap 40	2	10	$26	$65¾
Dom M Ap 70	2	84	$5	$65¾
Dom M Oc 70	4	6	$11½	$65¾
D Pete Ap 40	30	184	$22½	$60⅜
D Pete Ap 40 p	1	174	15	$60⅜
D Pete Ap 50	4	1322	$12⅞	$60⅜
D Pete Ap 55	234	1796	$8⅞	$60⅜
D Pete Ap 55 p	7	306	$2⅜	$60⅜
D Pete Ap 60	57	1185	$5½	$60⅜
D Pete Ap 60 p	20	150	$4¼	$60⅜
D Pete Ap 65	105	358	$3⅜	$60⅜
D Pete Ap 65 p	17	27	$6⅞	$60⅜
D Pete Jy 50	90	559	$15½	$60⅜
D Pete Jy 55	34	1052	$12	$60⅜
D Pete Jy 60	49	607	$8¾	$60⅜
D Pete Jy 60 p	2	43	$4¾	$60⅜
D Pete Jy 65	114	254	$6⅛	$60⅜
D Pete Oc 55	10	123	$15	$60⅜
D Pete Oc 60	13	173	$12	$60⅜
D Pete Oc 65	41	113	$8¾	$60⅜
DTex Mr 15	34	577	65	$15⅛
DTex Jn 15	1	71	150	$15⅛
Gulf C Fb 90	2	110	$29½	118¾
Gulf C Fb 95	2	106	$26½	118¾
Gulf C Fb 95 p	10	151	10	118¾
Gulf C Fb100	250	638	$19½	118¾
Gulf C Fb110	260	1145	$10	118¾
Gulf C Fb120	63	1012	$3⅝	118¾
Gulf C Fb120 p	5	81	$4⅞	118¾
Gulf C My110 p	2	83	$6	118¾
Gulf C My120	16	435	$12	118¾
Gulf C Ag100 p	1	6	$4½	118¾
Gulf C Ag110	5	192	$23½	118¾
Gulf C Ag110 p	10	55	$6¾	118¾
Gulf C Ag120	16	147	$17½	118¾
Gnstar Ap 25	5	61	$2¾	$27¼
Gnstar Ap 27½	10	95	145	$27¼
Gnstar Jy 20	16	19	$7¾	$27¼
HB Mn Mr 30	5	15	$5	$34⅝
HB Mn Jn 27½	1	17	$8	$34⅝
HB Mn Jn 30	13	109	$6	$34⅝
Husky Ap 75	1	155	$5	$75
Husky Ap 80	5	261	$3	$75
IAC Jn 12½	22	258	85	$11½
IAC Sp 10	5	151	$3	$11½
IAC Sp 12½	1	127	135	$11½
IOil A Fb 35	25	315	$7¾	$42
IOil A Fb 40	22	1383	$2⅞	$42
IOil A Fb 45	131	3066	70	$42
IOil A My 35	2	256	$9½	$42
IOil A My 40	5	674	$6	$42
IOil A My 45	36	1309	$3¼	$42
IOil A My 45 p	2	17	$3⅞	$42
IOil A My 50	18	514	175	$42
IOil A Ag 40	8	254	$7⅞	$42
IOil A Ag 40 p	2	16	$2½	$42
IOil A Ag 45	12	388	$5	$42
IOil A Ag 45 p	2	11	$4⅞	$42
IOil A Ag 50	2	194	$3⅜	$42
I Pipe My 20	10	237	80	$19
Kaiser Ap 32½	23	203	$4¼	$33¾
Kaiser Ap 35	37	441	$3	$33¾
Kaiser Jy 27½	1	8	$8½	$33¾
Kaiser Jy 30	13	30	$7½	$33¾
Kaiser Jy 35	2	52	$4⅛	$33¾
Labat A Ap 22½	5	559	$3⅝	$24¾
Labat A Ap 25	19	728	195	$24¾
Labat A Ap 27½	6	188	80	$24¾
Labat A Jy 22½	4	116	$4	$24¾
Labat A Jy 25	1	63	$2¼	$24¾
Labat A Jy 27½	1	1	150	$24¾
MB Ltd Fb 27½	11	572	140	$28½
MB Ltd My 25	10	278	$4⅛	$28½
MB Ltd My 27½	1	534	$2⅜	$28½
MB Ltd My 30	6	368	130	$28½
MB Ltd Ag 30	5	25	$2	$28½
Moore Fb 35	5	218	$3¾	$39
Moore Fb 40	2	145	75	$39
Moore My 40	3	146	$2	$39
Moore Ag 35	8	41	$6¼	$39
Moore Ag 40	9	96	$3⅜	$39
Inco Fb 25	32	700	$6¼	$31¼
Inco Fb 27½	44	764	$3⅝	$31¼
Inco Fb 27½p	2	91	25	$31¼
Inco My 20 p	4	16	25	$31¼
Inco My 25	11	1521	$7	$31¼
Inco My 27½	12	750	$6	$31¼
Inco My 30	14	1312	$4½	$31¼
Inco My 30 p	5	267	$2¼	$31¼
Inco My 32½	65	776	$3	$31¼
Inco My 32½p	2	75	$3⅜	$31¼
Inco My 35	103	1232	$2⅛	$31¼
Inco Ag 22½	1	184	$10	$31¼
Inco Ag 25	8	318	$8½	$31¼
Inco Ag 35	23	331	$3⅜	$31¼
Nat Bk My 15	10	154	30	$12¾
Norcn Fb 25	30	717	$12⅞	$37⅞
Norcn Fb 27½	50	877	$10¼	$37⅞
Norcn Fb 30	82	1208	$8	$37⅞
Norcn Fb 32½	168	738	$5⅜	$37⅞
Norcn Fb 35	232	705	$3⅝	$37⅞
Norcn Fb 35 p	5	36	100	$37⅞
Norcn My 27½	2	423	$10¾	$37⅞
Norcn My 30	52	1255	$8⅛	$37⅞
Norcn My 32½	62	1078	$6¼	$37⅞
Norcn My 35	109	847	$5⅛	$37⅞
Norcn My 35 p	2	108	195	$37⅞
Norcn My 40	147	237	$2⅞	$37⅞
Norcn My 40 p	2	3	$4⅜	$37⅞
Norcn Ag 30	4	155	$9	$37⅞
Norcn Ag 32½	30	187	$7½	$37⅞
Norcn Ag 35	1	346	$5¾	$37⅞
Norcn Ag 40	53	70	$3½	$37⅞
Noran Fb 20	50	990	$6½	$26¼
Noran Fb 22½	20	454	$3¾	$26¼
Noran My 20	8	907	$6⅝	$26¼
Noran My 22½	43	1451	$5	$26¼
Noran My 25	110	2421	$3⅛	$26¼
Noran My 25 p	48	51	165	$26¼
Noran My 27½	42	473	$2	$26¼
Noran Ag 20	10	296	$7¾	$26¼
Noran Ag 25	15	579	$4⅞	$26¼
Noran Ag 27½	10	176	$3¼	$26¼
Nor Tel Jy 55	2	26	$3	$53¼
Powr C My 17½	1	69	135	$17⅛
Powr C My 20	30	40	75	$17⅛
Powr C Ag 17½	5	10	$2⅛	$17⅛
Rang Ap 22½	11	248	$7¾	$29½
Rang Ap 25	20	248	$5½	$29½
Rang Ap 27½	9	292	$4	$29½
Rang Ap 27½p	10	20	185	$29½
Rang Ap 30	42	113	$2¾	$29½
Rang Ap 32½	8	28	150	$29½
Rang Jy 25	7	88	$7½	$29½
Rang Jy 27½	14	182	$5½	$29½
Roy Bk Ap 45	16	137	125	$43⅝
Roy Bk Jy 40	15	83	$5	$43⅝
Shell C Fb 25	3	259	$7¾	$32
Shell C Fb 27½	5	258	$5	$32
Shell C Fb 30	28	424	$2¾	$32
Shell C Fb 32½	6	645	145	$32
Shell C Fb 32½p	13	53	100	$32
Shell C Fb 35	20	1290	55	$32
Shell C Fb 35 p	3	63	$2¾	$32
Shell C My 25	6	236	$8⅝	$32
Shell C My 27½	11	279	$6⅜	$32
Shell C My 30	11	496	$5	$32
Shell C My 32½	62	565	$3½	$32
Shell C My 32½p	7	29	$2⅜	$32
Shell C My 35	237	1054	$3	$32
Shell C My 35 p	11	32	$3⅞	$32
Shell C My 40	10	308	140	$32
Shell C Ag 30	11	168	$6¾	$32
Shell C Ag 35	27	234	$4¼	$32
Shell C Ag 35 p	1	8	$4⅜	$32
Shell C Ag 40 p	3	7	$8	$32
Stlco A Fb 27½	15	402	75	$27⅜
Stlco A Fb 30	10	970	15	$27⅜
Stlco A My 30	20	1117	95	$27⅜
Stlco A Ag 25	10	232	$4¼	$27⅜
Stlco A Ag 27½	13	153	$3	$27⅜
Stlco A Ag 30	16	269	140	$27⅜
T-D Bk Mr 27½	20	50	50	$25¾
T-D Bk Jn 27½	3	8	100	$25¾
Total P Ap 27½	149	1215	$2½	$27
Total P Ap 30	68	1857	175	$27
Total P Ap 32½	6	585	105	$27
Total P Jy 25	8	131	$5½	$27
Total P Jy 27½	11	255	$4⅜	$27
Total P Jy 30	73	411	$3⅛	$27
Total P Jy 32½	5	219	$2⅛	$27
Total P Oc 25	20	37	$6¾	$27
Total P Oc 27½	3	41	$5⅞	$27
Total P Oc 30	5	48	$4¼	$27
TrC PL Fb 20	5	255	$5½	$25½
TrC PL Fb 22½	5	248	$3¼	$25½
TrC PL Fb 25	8	874	110	$25½
TrC PL My 20	10	11	$5½	$25½
TrC PL My 22½	10	250	$3¾	$25½
TrC PL My 25	6	372	$2	$25½
TrC PL My 27½	2	243	110	$25½
Segrm Ap 45	4	479	$7	$50½
Segrm Ap 50	2	197	$4	$50½
Segrm Ap 55	2	107	160	$50½
Segrm Jy 55	2	34	$3¾	$50½
Wcoast Mr 15	6	2601	55	$14¼
Wcoast Jn 12½	10	120	$2⅜	$14¼
Wcoast Sp 15	36	391	130	$14¼

Total volume 7591.
Total open interest 142665.

Livestock

CALGARY (CP)—Receipts Friday at the Calgary public stockyards of 1,001 head consisted of mostly feeder cattle and a light run of slaughter cows of average condition. No slaughter steer or heifer on offers. Slaughter cows sold steady. D1-2 cows 51-54; D3 47-52. Feeder cattle receipts consisted of a normal run of all classes of feeder cattle and stock calves. Trade was active with a broad local demand for good condition kinds. Feeder steers traded steady. Feeder heifers sold $2 higher. Good stock steer and heifer calves traded steady with most sales being to the top end of quotations. Good feeder steers over 800 lbs. 82-89; 700-800 lbs. 90-94.50; Good feeder heifers over 700 lbs. 75-82; 600-700 lbs. 80-89; feeder cows 55-68. Good stock steeer calves 500-600 lbs. 105-114; 400-500 lbs. 105-116.60. Good stock heifer calves 300-500 lbs. 90-98.

Alberta

Complete tabulation of Friday's transactions on the Alberta Stock Exchange. Net change is from previous board-lot closing sale. Quotations in cents unless marked $.

Stock	Sales	High	Low	Close	Ch'ge
Amalta	5000	140	140	140	+5
Am Chrom	11300	250	245	250	
Aquarius	4500	355	350	350	
Ashlu	500	260	260	260	
Baretta	7400	250	245	250	
Barons	17750	155	150	154	—1
Bearcat	29400	650	537½	625	+100
Bearcat wt	24100	175	145	175	+30
Bonn	100	215	215	215	+14
Cairns	900	$10¼	10	10¼	—⅛
Cal West	2800	49	45	48	—2
Camel	4000	700	675	687½	+25
Cdn Aran	5675	150	130	150	+5
C Bashaw	15800	600	525	600	+87
Chipman	2000	260	260	260	
Cimarron	27100	450	400	435	+35
Cinnabar	1000	75	75	75	
Clarepine	4500	61	60	60	—5
Clearport	2900	290	280	280	
Concept	5100	625	625	625	—12
Cultus	28000	60	55	60	+5
Dixie	8700	44	42	44	+4
Duke	18850	90	87	87	—3
Edmntn	200	300	300	300	
Flag	17900	210	190	210	+15
Flin Flon	4900	173	165	170	+3
Ft Nrmn	3700	450	440	450	+10
Gascome	4400	475	465	475	+10
Gulch	2400	295	290	290	
Howe Snd	7500	78	70	78	+8
Tika	4000	120	120	120	
Jupiter	9000	525	500	525	+12
Kintla	21000	58	51	51	—7
Lariat	3400	175	175	175	
LCM Rs	70000	280	215	280	+70
LK Res	2000	280	280	280	—10
Lobell	1000	89	85	89	+4
Loil	19900	165	156	165	+10
Major	1000	205	205	205	—10
Mid East	3500	45	41	41	—4
Missi	3000	150	150	150	
Mt Jamie	2800	292	250	250	—45
Multiple	31300	200	180	195	+19
New Domn	300	900	900	900	
New 44	500	900	900	900	
N Gatewy	200	350	350	350	
New Port	5300	190	180	180	—10
New Port wt	3000	95	95	95	
New Pass	6600	120	115	116	
Nimrod	2800	130	130	130	+5
North Cnt	17650	58	54	54	—4
Norminco	4800	200	198	198	—2
Northstr	2500	$8	7⅝	7⅝	—⅛
Omega	7000	725	712½	712½	—12
Orbit	200	675	675	675	
Orbit wt	200	275	275	275	
Paramnt	4400	875	850	875	+25
Penstar	18700	135	130	135	+7
Pegerine	13700	537½	500	525	+25
Poco	5000	355	335	350	+10
Radial	10500	43	43	43	—2
Ranchmn	2533	987½	975	987½	
Renabie	2775	537½	500	512½	—12
Rio Alto	5800	350	330	330	—10
Savanna	2250	105	100	105	+10
Seagull	4800	350	335	345	+10
Sparrow	25700	260	239	250	+25
Strand	6200	400	375	400	+25
Strom	3800	430	400	430	+30
Sundance	14500	143	135	143	+13
Tiber	5700	435	420	430	+5
Troy	500	$11½	11½	11½	—¼
Twin Rich	1100	637½	625	637½	+12
Univ Ex	23250	330	310	330	+15
Yvanex	3500	450	435	450	+25
Zepher	4900	650	650	650	+25
Cap Cble	500	$10	10	10	
Cavallier	100	475	475	475	+40
Gold Lake	8900	280	260	275	
Jagor	500	100	100	100	+20
Killicuam	6000	400	395	400	+5
Nrthstr wt	200	455	455	455	—20
Nwst T prA	100	$36	36	36	
Petromns	2500	57	55	55	+4
QCT TV	300	91	87	89	—1
Summit	9000	200	200	200	
Univ Uran	500	315	315	315	+10
Windjmr	480	220	220	220	
Sastex	1000	70	70	70	—5

Total volume: 659,439

Grain

WINNIPEG
(Quotations in tonnes.)

	Open	High	Low	Close	Thurs.
Flax					
May	336.70	340.50	335.00	335.50	335.20
Jly	339.20	341.00	336.00	336.00	338.00
Oct	346.50	346.50	340.00	340.00	345.30
Rapeseed					
Mar	316.50	316.50	312.60	313.30	315.00
Jun	324.00	324.00	321.20	322.30	323.00
Spt	332.50	332.50	330.20	330.50	332.00
Barley					
Mar	116.00	116.00	114.60	114.60	116.00
May	116.00	116.00	114.90	115.20	116.00
Jly	114.20	114.20	113.10	114.00	114.50
Oats					
Mar	112.50	112.50	112.00	112.50	112.50
May	111.10	111.80	111.00	111.80	111.10
Jly	109.00	109.70	109.00	109.70	109.00
Feed wheat					
Mar	138.00	138.00	137.00	137.60	138.00
May	136.00	136.00	135.50	136.00	136.00
Jly	—	—	—	134.00	133.80
Rye					
May	185.20	185.20	181.00	181.00	185.20
Jly	174.00	174.00	170.50	170.50	175.10
Oct	—	—	—	168.10	170.00

CHICAGO
(Quotations in bushels.)

	Open	High	Low	Close	Ch'ge
Wheat					
Mar	4.51	4.54	4.46	4.48½	—.02¼
May	4.58½	4.59¾	4.53½	4.56	—.01
Jul	4.61½	4.64½	4.58	4.60½	—.01¼
Corn					
Mar	2.72½	2.73¼	2.70¼	2.70½	—.01¼
May	2.85¾	2.86¼	2.83¼	2.83¾	—.01¾
Jul	2.94½	2.95¼	2.92½	2.92¾	—.01½
Oats					
Mar	1.44½	1.46¼	1.44¼	1.44¼	—.00¼
May	1.54½	1.55½	1.54	1.54	—.00¼
Jul	1.63¾	1.65	1.63	1.63	—.00½
Soybeans					
Mar	6.63	6.67½	6.59	6.60½	—.03
May	6.85	6.89½	6.81	6.82¼	—.02½
Jul	7.05½	7.09½	7.02	7.02¼	—.02½
Soybean oil					
Mar		23.85	23.48	23.51	—.20
May		24.28	24.00	24.00	—.10
Jul		24.70	24.38	24.42	—.08
Soybean meal					
Mar	187.50	184.10	184.40		—2.00
May	191.50	188.50	188.90		—1.90
Jul	196.50	194.00	194.10		—1.60

6,900 sq. ft. Atrium Office Space
1,000 and 1,700 sq. ft. — 2nd Floor Office Spaces
260 sq. ft. Retail Space
Beautiful Building 700 Block Johnson
Excellent Rates
385-1324
1-25

SILVER COINS WANTED
Canada 1968 and prior
U.S. 1964 and prior
G.B. 1946 and prior
Olympic Silver Coins
JOHN & GLENDA CHERAMY
384-7622

ELENA V. CHAN
is pleased to announce the continuation of her practice in the name of
ELENA V. (Bee) MARR
Pubic Accountant
3931 Marjean Place
Victoria, B.C. V8P 3S4
Telephone 477-9696

QUADRA COURT HOUSE
RACQUETBALL/HANDBALL SQUASH/ and FITNESS
JOIN BEFORE FEB. 1st
And you will receive our
Special
Charter Membership
Package
Includes:
★ NO DUES INCREASE FOR THE FIRST 18 MONTHS
★ FREE INDIVIDUAL LOCKER FOR THE FIRST 18 MONTHS
★ FREE TOWEL SERVICE FOR THE FIRST 18 MONTHS
★ ONE COMPLIMENTARY TOURNAMENT RACQUETBALL OR SQUASH BALL

Quadra Court House, where comfort and congeniality are the order of the day, will please the most discriminating of persons with its warm and cosy fireside lounge, for intimate courtside viewing and its wallbanger haven lounge for the post-game parley.

We are Conveniently Located at
3960 QUADRA
(In the Old Winery, adjacent to the Keg & Cleaver Restaurant)
for further information
Please Call
Linda Hildebrand
at
479-3346
CHARGEX VISA — master charge

GIC's and RRSP's
1 YEAR 12¼%
2-5 YEARS 11¾%
Norfolk Trust
777 FORT ST., VICTORIA, B.C.
388-5153
1-18

ILLUMINATED SIGNS
NOW THERE IS AN ALTERNATIVE!
Call for a free estimate and artwork proposal
Penair 652-3937
1810 Verling Ave., Vic.
(Off. Keating X Road) 11-13

AUTO BODY SHOP
Quality auto body repair shop in Victoria city showing good return on investment. Currently operated as two-man shop but has space and business to increase. Building has paint booth and is available for extended lease. Price of $20,000 includes tools and business only.
479-1667 **DOUG RELF** 479-5761
J. H. Whittome & Co. Ltd. 1-25

Restaurant Franchise
The Pantry Family Restaurant chain is British Columbia based and Canadian owned. Seven Pantry Family Restaurants are now operating in Greater Vancouver and the Lower Mainland. Franchise rights are available in Victoria and Nanaimo, the Greater Vancouver area and the interior of B.C. This highly successful company offers a turnkey operation with full management training.

A minimum investment of $70,000 is required. Experience in the food industry is helpful though not mandatory.

Applicants should suggest possible locations when applying.

For further information write:
The Pantry Family Restaurant Head Office,
104—15225 104th Avenue,
Surrey, B.C. V3R 1N2

the Pantry

WESTCOAST TRANSMISSION

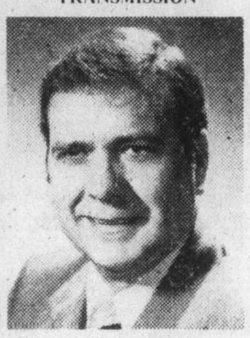

Bill Caswell

Westcoast Transmission Company Limited is pleased to announce the appointment of Bill Caswell as Group Manager Process. He joins the company with a background of 23 years in the oil/gas/petrochemical fields and will be responsible for the operation of all the company's gas process plants. A chemical engineer, Mr. Caswell will be based in the head office in Vancouver.

WESTCOAST TRANSMISSION

Gordon W. Lade

Westcoast Transmission Company Limited announces the appointment of Gordon W. Lade as Vice President, Secretary and General Counsel of the company, effective January 1, 1980. Mr. Lade was previously Vice President, Secretary and General Counsel of Pacific Petroleums Ltd. in Calgary. His total experience in the gas/oil industry encompasses 25 years. Mr. Lade is a native of Vancouver and received his LL.B. in 1951 from the University of British Columbia.

APPOINTMENT

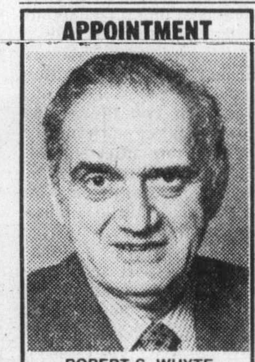

ROBERT S. WHYTE

Great National Land & Investment Corp. Ltd. announces the appointment of Robert S. Whyte of Vancouver to the company's board of directors.
Mr. Whyte is President of Toh-Can Limited, Vancouver and was previously a senior Vice-President with the Royal Trust Company, Montreal and Vancouver. He is also Chairman, Wills & Bequests Committee, University of British Columbia and President, B.C. & Yukon Division, The Canadian Red Cross Society.
Great National Land & Investment Corp. Ltd. is a Nanaimo based, public company listed on the Vancouver Stock Exchange. The Company activities include Real Estate brokerage, land development, construction and lumber sales.

ANNOUNCEMENT

William H. Ramsay

Great National Land & Investment Corp. Ltd. announces the appointment of William H. Ramsay to the company's board of directors. Mr. Ramsay recently retired as Assistant General Manager of Credit Foncier for British Columbia and retains his position as a Director of Credit Foncier and Credit Foncier Trust Company.
Great National Land & Investment Corp. Ltd. is a Nanaimo based, public company listed on the Vancouver Stock Exchange. The Company activities include Real Estate brokerage, land development, construction and lumber sales.

empress
APPOINTMENT

MIKE MURPHY

Mr. A. C. Farlowe, President, is pleased to announce the appointment of Mike Murphy — "Another Good Name" to our sales force. Mike would like to take this opportunity to invite all his friends and customers to contact him for their automotive needs.

a lot of good names all in one place.
EMPRESS PONTIAC-BUICK GMC LTD.
2867 Douglas at Topaz 1-25 382-7121

REGISTERED RETIREMENT SAVINGS PLANS
TAX SAVINGS AND RETIREMENT INCOME IN ONE PACKAGE
Four plans to choose from:
1. **Flexible Retirement Savings Plan**
   - Interest calculated on the daily balance
   - No lock-in
2. **Fixed Term Retirement Savings Plan**
   - Term — one to five years
   - No fees
3. **Self-Administered Retirement Savings Plan**
   - Mixed investments available
   - All government returns and statements prepared for you
4. **Dominion Compound Fund — R.R.S.P.**
   - Equity based
   - 1979 growth 24.7%

Branches in British Columbia located in Vancouver, New Westminster and Victoria
Come in and talk to one of our friendly staff about your Retirement Savings Plan, before February 29th.
Victoria Branch
1113 Blanshard Street
Phone 386-3534
North West Trust COMPANY

80 BUICK SKYLARK
Less than 500 km.
V6 with 4-speed, power steering, power brakes, power windows, AM/FM cassette, vinyl roof, radials $8,795
THREE POINT MOTORS
Mercedes-Benz
PORSCHE
2620 GOVERNMENT
at Hillside • 385-6737
Dlr. Lic. 5053

JONES, EMERY & CARFRA
Barristers, Solicitors, Notaries Public

GEORGE F. JONES
DAVID W. JOHNS
DEREK A. FINALL
GEORGE D. WALTON

E. H. ALAN EMERY
WILLIAM R. SOUTHWARD
ROBERT D. GLAZIER

JAMES S. CARFRA
GORDON P. MACDONALD
J. KEITH BRACKEN
MARTHA E. McNEELY

ARE PLEASED TO ANNOUNCE THE RELOCATION OF THEIR OFFICES
EFFECTIVE FEBRUARY 4, 1980
TO
SUITE 200, BANK OF COMMERCE BUILDING,
1175 DOUGLAS STREET, VICTORIA, BRITISH COLUMBIA.
P.O. BOX 1690 V8W 2R8

Telephone: 388-7321 — Victoria
681-0713 — Vancouver

Clark's 'working group' puzzles Canadian Olympic officials

MONTREAL (CP) — Dick Pound, president of the Canadian Olympic Association, said Friday his organization is not aware of any working group established by Prime Minister Joe Clark with the Quebec and Montreal governments to consider preparations for a possible Montreal Olympics.

Representatives of the city and the Olympic installations board, which operates the main Olympic stadium, velodrome and swimming pools, also said they were unaware of any group.

Clark said at a news conference in Ottawa his government is prepared to seriously consider a boycott of the Moscow Olympics, and could take steps to prevent Canadian athletes from participating in the Games by withdrawal of financial assistance.

He said he still hopes the International Olympic Committee can be convinced to remove the Games from Moscow if the Soviet Union does not withdraw its troops from Afghanistan.

The prime minister said a working group has been established with Quebec and the City of Montreal to see what sites from the 1976 Summer Games here would be available if the Olympics were moved to Canada.

Pound said it seems "very strange" that such a group could be formed without the Olympic association being advised or consulted on the matter.

It has been suggested in some circles that Canadian athletes could attend and take part in the Games in Moscow, but carry out a symbolic boycott. This could take the form of boycotting the opening, closing and medal ceremonies. This, however, would be contrary to Olympic rules and protocol, Pound said.

Technically, Montreal would have to apply to the Canadian Olympic Association for the right to stage the Games, and the association in turn appeal to the International Olympic Committee.

Gerry Snyder, vice-president of revenue for the 1976 Games and Mayor Jean Drapeau's top sports adviser, said it was possible the prime minster had spoken to the mayor, "but if any group has been formed, I'm not aware of it."

Monique Houde, chief of communications for the installations board, said: "There have been only rumors of such a committee, but the board has heard nothing definite about it."

Premier Rene Levesque has said the provincial government wants nothing to do with the movement to take the Games away from Moscow. However, if a decision is made to move the Games to Montreal, the premier acknowledged Thursday, the province will have to be involved in their organization.

Officials have been unwilling to speculate on how much it might cost to hold the Olympics here again, but unofficial estimates begin around half-a-billion dollars. It is widely believed the provincial government would demand that Ottawa foot the bill.

The city and province are still paying off the debt from the 1976 Games, which cost $1.2 billion. That price included the cost of building the facilities now in place.

Support of Carter spreading in west

Reuter

Sentiment appeared to be growing Friday among Western governments, including Canada, to support President Carter's call for a boycott of the Moscow Olympics in retaliation for the Soviet military intervention in Afghanistan.

Moscow has remained largely silent on the issue, but there was a strong indication Friday that the countries of black Africa will not heed the boycott call.

Abraham Ordia of Nigeria, re-elected president of the 49-member Supreme Council for Sport in Africa, was quoted as saying: "Africa will be there in full force. We will not boycott the Games."

He accused Western countries of mixing sports and politics, referring to the same accusation levelled at Africa for its boycott of the 1976 Montreal Games. Most African countries pulled out of the 1976 games because of participation by New Zealand, which had sporting contacts with racially-segregated South Africa.

Meanwhile, Prime Minister Clark, who originally said he did not favor a boycott, indicated at a news conference Friday that Ottawa's stand on the issue was hardening.

Although Clark said he would not go as far as cancelling passports, he said he might withdraw financial aid to athletes.

Also on Friday, the Netherlands government asked that country's National Olympic Committee not to send a team to the Games.

NOC Chairman Jacobus Idenburg said the committee would take the cabinet's advice into consideration. However, as with many Olympic committee's in the West, including the U.S. Olympic Committee, the NOC indicated little enthusiasm for the move.

"We asked the government why sport should be used as a spearhead and we expressed our doubts about the effect which such a great sacrifice by sportsmen would have," Idenburg said.

He said the committee's decision would be influenced by the decision of the U.S. Olympic Committee. U.S. Olympic officials, also lukewarm to the idea, were expected to discuss the issue at a meeting this weekend.

Besides the governments of the U.S., Canada and the Netherlands, officials in Britain, China, Australia and New Zealand have also indicated they support the U.S. position.

In Bonn, Foreign Minister Hans-Dietrich Genscher told Soviet Ambassador Vladimir Semyonov on Friday that West Germany expects Moscow to "create pre-conditions for all states to take part in the Olympic Games."

Saudi Arabia and Oman have already said they will not send teams to the Games and other Islamic countries meet today in Islamabad, Pakistan, to discuss the Soviet intervention in Moslem Afghanistan. That meeting may also add to the list of boycott countries.

The Soviet Union has largely ignored Washington's boycott appeal, hoping the move will get bogged down in opposition from athletes and sports organizations.

There was no official comment on Thursday night's overwhelming vote in the U.S. House of Representatives in favor of boycotting the Games or having them moved to another site.

In earlier references to the world-wide debate, the official Soviet media has portrayed the U.S.-led move as "a Washington intrigue" and given prominence to opposition to it around the world from sportsmen and sporting organizations.

Diplomats in Moscow said the official silence on how the Kremlin should react to save its multi-million-dollar investment in the Games showed that no official line has yet been chosen and officials preferred to play a waiting game.

Although both Canada and Britain have offered to stage some of the events in Montreal and London, the Moscow organizers — with five years of preparation behind them — believe this would be impossible.

They are supported by the International Olympic Committee, whose rules forbid cancelling, postponing or moving the Games to another site.

Additional sport
Pages 10, 11, 12

Today's menu

CURLING

10 a.m. and 8 p.m. — Continuation of Pacific Coast men's senior championships, Esquimalt Curling Club.

RUGBY

10 a.m. — Island Union, first division: James Bay Athletic Association vs. Castaways, Carnarvon Park.

12:30 p.m. — First-division exhibitions: Oak Bay Wanderers vs. University of B.C. Thunderbirds, Windsor Park; Richmond vs. Cowichan, Duncan.

1 p.m. — Island Union, second division: Velox vs. JBAA, Macdonald Park; Castaways vs. Norsemen, UVic; Agrarians vs. Oak Bay, Windsor Park.

2:30 p.m. Island Union, second division: Cowichan vs. Royal Roads, Royal Roads; Nanaimo vs. Vampires, Belmont High.

BASKETBALL

10 a.m. — Continuation of Oakleaf senior boys' tournament, Oak Bay High.

6:30 p.m. — Canada West University Athletic Association, women's league: University of Victoria Vikettes vs. Saskatchewan Huskiettes, McKinnon Gym.

8:30 p.m. — Canada West University Athletic Association, men's league: University of Victoria Vikings vs. Saskatchewan Huskies, McKinnon Gym.

SOCCER

2:15 p.m. — Island League, first division: Gorge vs. Cosmo Royals, Royal Athletic Park.

HOCKEY

8 p.m. — South Island Junior 'B' League: Esquimalt Legion vs. Lake Cowichan Bairds, Lake Cowichan Arena.

8:30 p.m. — Western League: Victoria Cougars vs. Portland Winter Hawks, Memorial Arena.

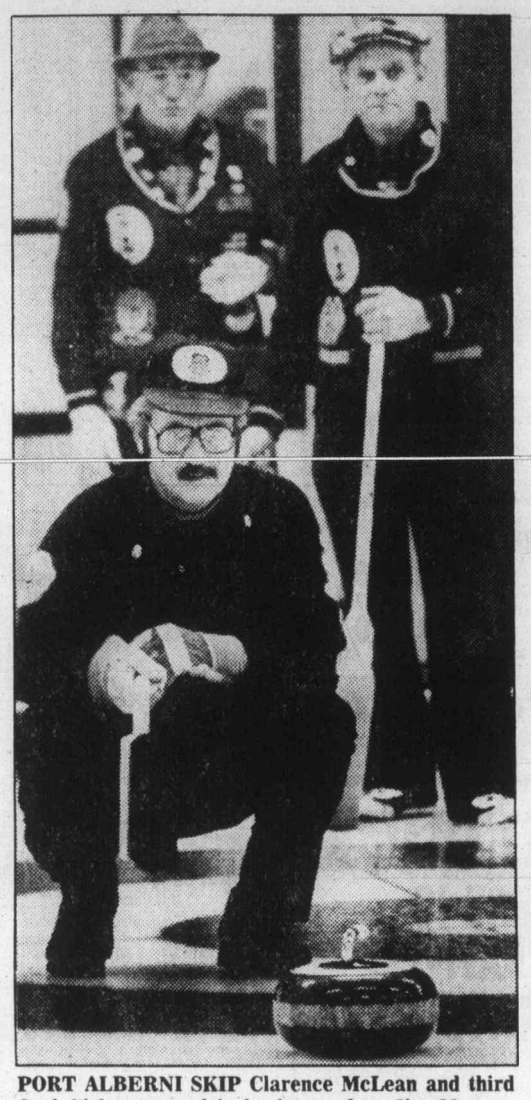

PORT ALBERNI SKIP Clarence McLean and third Carl Gislason stand in background as Jim Mossop, third for the John French rink of North Vancouver during Friday Pacific Coast senior playdowns at the Esquimalt Curling Club. French won the opening-round game 10-8.

Alex Barta photo

Gutoski posts pair of playdown wins

By STAN COOPER

Curling

Tony Gutoski is off to a fine start in his quest for a first-ever Pacific Coast Curling Association seniors championship.

The Victoria Curling Club veteran posted two victories Friday in the opening rounds of the 1980 PCCA championship at Esquimalt Curling Club, coming from behind to defeat Howie Christopherson of Nanaimo 7-6 in an extra end, then leading all the way in an 8-4 decision over John French of North Vancouver.

The Gutoski foursome, which includes Wilf Clarke, Howard Poole and Herman Sulkers, will meet 1978 PCCA semniors champ Des Deroche of Vancouver Marpole this morning at 10 in the "A" final of the eight-rink, double-knockout event which concludes Sunday.

Deroche qualified by edging Sid Sears of Port Moody 9-8 on the afternoon draw and scoring a 7-4 victory over Dale Longmuir of Haney in the evening.

Two other Island rinks remain alive, Glen Harper of Duncan eliminating Sears 9-5 and Clarence McLean of Port Alberni topping Christopherson 10-7.

Harper meets McLean and Longmuir plays French today at 10 a.m. in "B" quarter-finals.

The "A" and "B" winners meet at 10 a.m. Sunday with a deciding game, if necessary at 3 p.m.

The new champion meets defending provincial champion Jake Block of Smithers (he won the PCCA while curling out of Abbotsford in 1979) in the B.C. final, a best-of-three series at Esquimalt Curling Club starting at 6:30 p.m. Monday. Tuesday games are set for 2 p.m. and, if necessary, 7 p.m. with the winner moving on to the national final March 9-14 in St. John, N.B.

But all Friday news wasn't made on the ice.

It's possible that this will be the last PCCA playdown under the present format as curlers will be asked via a questionnaire about instituting a system similar to the men's playdowns for the last few years.

That brings two rinks from each of the three zones plus two rinks from the annual Totem Bonspiel to the PCCA final.

The present seniors system has four rinks from the host zone plus two each from the other two zones.

Association president Edd Moyes of Victoria said if enough seniors are in favor, the Tankard system could be in use by 1981.

Seniors rinks were admitted for the first time in a separate division of the Totem last year but only 22 showed up. But PCCA secretary-treasurer Jim Young of Vancouver said if there were two PCCA berths available the entry would undoubtedly increase.

"There would have to be a lot more rinks entered in the Totem to justify having two PCCA final berths," Young said. "It's up to the curlers and so far, we've received positive reaction to the proposal."

★ ★ ★

In the Island men's playdowns at Campbell River on Friday, Tim Horrigan of VCC led a south Island sweep on the first draw, rallying for a 6-5 win over Bert Wright of Duncan in an extra end. Down 4-2 after six ends, Horrigan scored once in the the seventh end and stole two in the ninth to grab a 5-4 lead after the eighth was blanked.

In other games, Jim Gallaugher of Playland nipped Neil McDermid of the host club 9-8, Brad Clarke of VCC edged Al Browett of Powell River 6-5 and Al Frame of Victoria Racquet Club eased to a 9-5 win over Gary Wright of Duncan.

Play continues today at 10 a.m., 2 p.m. and 8 p.m. with the "A" winner decided on the 2 p.m. draw.

First draw

Harper (D)	— 011 020 001 0 — 5
Longmuir (H)	— 200 301 010 1 — 8
Deroche (V)	— 203 001 003 0 — 9
Sears (PM)	— 010 120 120 1 — 8
Gutoski (Vi)	— 002 010 101 11 — 7
Christphrsn	— 110 101 020 00 — 6
McLean (PA)	— 220 002 020 0 — 8
French (NV)	— 001 030 302 1 — 10

Second draw

French Gutoski	010 201 000 x — 4 401 010 110 x — 8
Longmuir Deroche	010 101 010 x — 4 101 020 003 x — 7
Harper Sears	030 301 101 x — 9 100 010 030 x — 5
McLean Christphrsn	020 302 030 x — 10 102 010 102 x — 7

Three Bruins suspended, others fined for fan fight

Boston Bruins hopes of catching Buffalo Sabres were handed a severe setback Friday.

Three of their top players were given suspensions. Terry O'Reilly was slapped with an eight-game suspension and Peter McNab and Mike Milbury were given six game suspensions by the National Hockey League for brawling with Madison Square Garden spectators during a game last month with New York Rangers.

O'Reilly had scored the winning goal Thursday as the Bruins closed to within two points of the Sabres, leaders of the Adams Division.

The Bruins and most other NHL teams were idle Friday. In the only games played Chicago Black Hawks played the Flames to a 4-4 tie at Atlanta and Philadelphia Flyers held on for a 5-4 victory over the Jets at Winnipeg.

The three Bruins will start serving their suspensions tonight as the Bruins are in Pittsburgh to play the Penguins.

The penalties were handed out by NHL president John Ziegler after meeting with the players in Boston earlier in the day.

The action came three days after four fans, who attended the game, filed a $7 million damage suit against nine Bruins players, the Boston club, New York Rangers, Madison Square Garden, the NHL and the city of New York.

In addition to suspending O'Reilly, McNab and Milbury without pay and fining them $500 apiece — the maximum permitted under NHL bylaws — Ziegler warned the rest of the league that a repeat of any such action could result in a lifetime suspension.

"From this point forward, each and every player and all club personnel are on notice that any such future involvement may result in revocation of their privilege to be employed in the National Hockey League," Ziegler said in his written decision.

Four other Bruins — Craig MacTavish, John Wensink, Gilles Gilbert and Al Secord — were fined $500 but not suspended while every other Boston player in uniform for the Dec. 23 game, except goalie Gerry Cheevers, was fined $200. Cheevers left the ice at the final buzzer and was in the dressing room when the altercation spread into the stands.

The $200 fines were assessed against Dick Redmond, Ray Bourque, Rick Smith, Gary Doak, Brad McCrimmon, Bob Miller, Rick Middleton, Stan Jonathan, Bobby Lalonde, Dwight Foster and Tom Songin.

Ziegler's written decision also carried a warning that fans were liable to legal action if they antagonize players.

"We will not tolerate the abuse of our players or officials or other personnel," he said. "Anyone who chooses to conduct himself in a disorderly fashion can expect that our clubs and the league will utilize all legal remedies to deter and remedy such abuse."

In disclosing the penalties, Ziegler said:

"Although they (the Bruins) believed their actions were necessary to repel and restrain attacks upon them and to defend fellow team members, such a belief, no matter how reasonable, is not justified or an excuse for violations of the principles that no league or club employee, official or player is to engage in confrontations with spectators or to enter into spectator areas."

At Atlanta, Willi Plett fired home a backhand shot with 19 seconds remaining to give the Flames the tie.

At Winnipeg, a crowd of 15,122 watched as the Jets third-period rally fell just short.

★ ★ ★

Norris Division

	G	W	L	T	F	A	P
Montreal	48	25	17	6	185	154	56
Los Angeles	46	21	17	8	194	178	50
Pittsburgh	47	18	18	11	159	168	47
Detroit	45	17	21	7	153	151	41
Hartford	44	13	21	10	149	165	36
Adams Division							
Buffalo	48	29	13	6	180	133	64
Boston	46	28	12	6	178	128	62
Minnesota	44	22	14	8	183	138	52
Quebec	46	19	21	6	143	157	44
Toronto	46	19	23	4	170	187	42
Patrick Division							
Philadelphia	47	32	3	12	200	140	76
NY Rangers	50	23	19	8	192	179	54
NY Islanders	45	22	17	6	162	145	50
Atlanta	47	19	21	7	158	164	45
Washington	46	12	27	7	144	179	31
Smythe Division							
Chicago	49	18	18	13	134	150	49
St. Louis	47	19	21	7	145	154	45
Vancouver	48	15	25	8	151	169	38
Edmonton	46	13	23	10	158	197	36
Colorado	47	14	28	5	150	181	33
Winnipeg	50	13	32	5	129	200	31

Today's games

Quebec at Washington
Los Angeles at Minnesota
Hartford at NY Islanders
Atlanta at Detroit
Buffalo at Montreal
Boston at Pittsburgh
Colorado at St. Louis
Toronto at Edmonton

CHICAGO 4, ATLANTA 4

First Period

1. Chicago, Higgins 8 (Paterson, Sedlbauer) 6:56.
2. Atlanta, Boldirev 15 9:54
3. Chicago, Murray 8 (Fox, Ruskowski) 13:25
4. Chicago, Preston 14 (Lysiak, Wilson) 16:38

Penalty — Hutchison Chi 14:59.

Second Period

5. Atlanta, Chouinard 17 (Nilsson, Reinhart) 9:46

Penalties — Atlanta bench (served by Chouinard) 2:37, Wilson Chi 9:13, Ruskowski Chi, Plett Atl 12:17, Brown, Chi, Houston Atl 13:35, Houston Atl 16:05.

Third Period

6. Atlanta, Murdoch 4 (Unger, Pronovost) 4:45
7. Chicago, Ruskowski 11 (Preston) 10:08
8. Atlanta, Plett 8 (Boldirev, Russell) 19:41

Penalties — Hutchison Chi minor, major, Rota Atl major, Houston Atl game misconduct 9:48, Butley Chi 20:00.

Shots on goal by

Chicago	23	9	5	—37
Atlanta	9	10	20	—39

Goal — Esposito, Chicago; Bouchard, Atlanta.

Attendance — 11,924.

PHILADELPHIA 5, WINNIPEG 4

First Period

1. Philadelphia, MacLeish 25 (Wilson) 1:19
2. Winnipeg, Marsh 13 (unassisted) 1:56
3. Philadelphia, Hill 11 (Watson, Gorence) 19:33

Penalties— Campbell Wpg 3:28, Wilson Pha 5:37, Barber Pha 7:16, Dupont Pha 11:39

Second Period

4. Philadelphia, Wilson 6 (Clarke) 13:31
5. Philadelphia, Kelly 8 (MacLeish) 13:52
6. Winnipeg, Lukowich 22 (Wilson, Hamel) 16:01

Penalties— Philadelphia bench (served by Gorence) 1:38, Sullivan Wpg 9:32, Kelly Pha, Campbell Wpg majors, Dupont Pha, Cory Wpg 14:12.

Third Period

7. Philadelphia, Linseman 12 (McIlhargy, Ververgaert) 2:44
8. Winnipeg, Lindstrom 17 (Markell, Bethel) 7:50
9. Winnipeg, Drouin 7 (Graves, Bethel) 16:01

Penalties— Norwich Wpg 5:10, Dailey Pha 5:51, Kelly Pha 12:30

Shots on Goal by:

Philadelphia	10	9	9	—28
Winnipeg	12	6	12	—30

Goal— Peeters Philadelphia, Hamel Winnipeg

Attendance— 15,122

Hoop visitors battered

By TOM KEYSER

By generous count, 800 basketball devotees trooped through an uncluttered doorway Friday night to watch the best team in the Canada West men's conference play the worst.

By halftime, most of the diehards had fled.

University of Victoria Vikings' 105-60 pasting of Saskatchewan Huskies will go into the books as your typical hard-fought triumph. In reality, it was just a late practice session for Vikings, now 9-0 in conference and 22-5 over-all.

With six-foot-nine Reni Dolcetti still bench-ridden and wobbly-kneed guard Craig Higgins also in street clothes — presumably to avoid unnecessary aggravation to the injury — Vikings skipped their way past the dumfounded Huskies, still winless at 0-9.

Kelly Dukeshire started in place of Dolcetti, who has missed the last four UVic games for an unspecified reason. Dukeshire, who scored 20 points, and the rest of the starting five ran up a 20-2 score before the Huskies could blink.

Soon, though, Viking coach Ken Shields tired of the carnage and sent in subs.

Names like Greg Kazanowski, Bruce Hamilton and Tom Narbeshuber — bench men all — finished up the half, as Saskatchewan battled back to a semi-respectable 50-31 deficit.

Most of the Viking subs are good enough to start for other teams in the west. But they drooped to the Huskies' level, making for mediocrity and yawns all around.

Each team supplied plenty of turnovers, with Huskies outdoing Vikings 28-27. Still, UVic shot well from the floor, at 52 per cent. Huskies were abysmal, with 31 per cent and 56 from the line.

In a sadistic mood, Shields reassembled the starters for the second half and they blistered downcourt for 20 unanswered points before the Huskies could muster their first two.

Narbeshuber poured in 17 points and Ted Anderson had 16 points for UVic. Gary Beckie, the Huskies' leading scorer, responded with 20.

Ranked third in Canada, Vikings will do it again tonight at McKinnon.

So will UVic Vikettes, No. 1 in the country and now unbeaten in 25 starts.

Kathy Shields' Vikettes bombed Saskatchewan Huskiettes 68-47, in another Canada West contest which saw liberal substitutions.

Luanne Hebb scored 23 points, hitting nine for 16 shots and five of five from the line, taking away the limelight from conference-leader Carol Turney-Loos. She had to settle for 20 points.

Shelly Ready had 17 points for Huskiettes, who trailed 44-22 at the half.

VIKINGS (105) — Greg Kazanowski 4, Eli Pasquale 8, Chris Hebb 13, Ted Anderson 16, Gerald Kazanowski 4, Billy Loos 11, Tom Narbeshuber 17, Bruce Hamilton 12, Kelly Dukeshire 20.

HUSKIES (60) — Ray Giovannatti 2, Rob Morris 10, Brian Guran 5, Mike McKibben 1, Gary Beckie 20, Wayne Bishop 9, Brad Wall 4, Michael Shoobert 9.

VIKETTES (68) — Luanne Hebb 23, Carol Turney-Loos 20, Tracy McAra 8, Sue Smith 6, Cindy Smith 4, Janine Prince 3, Jane Boe 2, Sandy Lewis 2.

HUSKIETTES (47) — Shelly Ready 17, Sheila Brennan 14, Sharon Kleckner 6, Sheryl Kleckner 5, Sandy Menely 3, Nancy Popoff 2.

Thornton hot for Legion

Doug Thornton's acrobatics in goal kept Esquimalt Legion close and Mike Smith's goal at 12:15 of the third period ensured victory Friday night.

Thornton kicked aside 51 shots at Esquimalt Sports Centre as last-place Legion won its second successive South Island Junior 'B' Hockey League game, 3-2 over Juan de Fuca Gulls.

Tim Turnbull and Rhys Wickes had the remaining Legion goal while Rick Milligan and Dan Houston replied for Juan de Fuca.

Gulls' netminder Scott Bumphrey handled 25 shots.

	P	W	L	T	F	A	Pts
Saanich	29	28	1	0	302	83	56
Fuller Lake	30	21	9	0	283	136	42
Oak Bay	30	17	12	1	193	182	35
J. de Fuca	31	12	18	1	158	217	25
L. Cowichan	29	5	23	1	143	262	11
Esquimalt	31	5	25	1	107	307	10

Lethbridge coach fined

CALGARY (CP) — Coach Mike Sauter of Lethbridge Broncos has been fined $500 for pulling his team off the ice in Calgary Jan. 18, Dave Descent, president of the Western Hockey League, said Friday.

Descent said the league will not tolerate teams leaving the playing surface during games for any reason.

Sauter pulled his team off the ice in the third period because he was unhappy with the officiating.

The team returned to finish the game minus their coach who was ejected for the stunt.

City bowlers enter 'hall' tonight

By REG REYNOLDS

It won't come as a surprise to Victoria bowlers but they're making room in the B.C. Bowling Hall of Fame for Wilf Johnston and Vera Lysne.

Distinguished members of the Victoria bowling scene for many years, Johnston and Lysne are to be inducted into the Hall tonight during the annual bowling awards banquet at the Bayshore Inn in Vancouver.

Johnston, a bowler since 1931 and secretary of the Victoria Senior Tenpin League for 47 years, is being honored for meritorious service to the tenpin game but could easily have earned the honor for his bowling prowess.

Wilf Johnston

Mrs. Lysne is being rewarded for her fine fivepin bowling over the years and for her devotion to promotion of the game.

Both Johnston and Lysne have been deeply involved with the youth movement in the game and have donated much time to teaching and encouraging youngsters.

In recent years Johnston, 67, could be seen in a familiar pose instructing school children during the afternoons at Mayfair Lanes.

He had to take some time off last fall when he fell off a ladder and fractured his right knee — because he's a lefthander that's his sliding knee — but as soon as he was able, he was back instructing students most days of the week.

Johnston was a 190-average bowler during most of the 1930s but most of his achievements weren't recognized officially because Victoria wasn't a member of the American Bowling Congress.

He rolled series of 720 and 729 before the ABC arrived.

Johnston was a key mover in getting Victoria into the ABC and he was the first British Columbian to win an ABC award when he rolled a 299 game in 1940.

He played on several city championship teams and twice won the Victoria singles championship in both the handicap and scratch divisions.

Lysne, a resident of Victoria since 1941, first started bowling in 1953 when husband Jack was involved in the Korean conflict.

Even though she had rolled a 386 game in her second ever game in open bowling she needed prodding from a friend to join a league.

It was an RCMP League that bowled in the old Strathcona Lanes (now the Old Forge Cabaret).

Lysne used to bowl as often four times a week and at her peak sported an average of 249. She now plays three times a week at Town and Country Lanes and although arthritis has caused her average to drop she still has the touch as she proved last Wednesday.

That was the day Lysne learned she was being inducted into the Hall. She promptly went out and rolled 410, 327 and 260 for her best series ever of 997 and she added a 266 for her best classic series of 1263.

Lysne has belonged to the Friday Sons Of Norway League since 1959 and she also bowls in the Wednesday Night Majors and the Monday Mixed Classic.

A life member of the Victoria Fivepin Association she is a certified "A" instructor, has been a director of the B.C. Bowlers Association since 1959 and is a director of both the Master Bowlers Association of B.C. and the Bowling Federation of B.C.

Mrs. Lysne won the Victoria women's fivepin title in its inaugural year 1970, and won again in 1976 and she won the B.C. singles title in 1969 and 1972. She went to the national championships both times and finished second in 1969 and fourth in 1972.

She was presented with the "Outstanding Achievement" awards by the Bowlers Association of B.C. in 1969, 1971, 1972, 1974 and 1977.

A total of 10 bowlers are to be inducted tonight bringing the total in the Hall to 53. The other inductees are tenpinners Jack Major of North Vancouver, who once bowled on the PBA tour, Wayne Sargent of Burnaby, Woody White of Kamloops, Gabe Schulli of Surrey, Herb Stewart of Maple Ridge, Pat Hartwig of Williams Lake, Doris Lawson of Vancouver and Gladys Hearnden of Burnaby.

Vera Lysne

Shupe to juggle lines for game here tonight

By STAN COOPER

This isn't the time for panic and Victoria Cougar coach Jack Shupe agrees, but he definitely feels a shakeup is in order.

With his club in the midst of a key series against Western Hockey League rival Portland Winter Hawks, Shupe is adjusting three of his four forward lines, starting tonight when the teams meet at Memorial Arena. Game time is 8:30 p.m.

"We're not getting goals from our regulars," Shupe said Friday, "and our power play has been terrible. So we'll see what a few changes can do."

Shupe is moving rookie Grant Rezansoff, an 18-year-old centre from Vancouver, between holdover wingers Brad Palmer and Bob Jansch, two of the team's best performers in recent games.

And rookie Randy Zinn moves up on the right side with high-scoring Barry Pederson and Greg Adams, replacing Bud McCarthy.

Cougars have two wins and a loss (a 5-2 setback in Portland) in their last three starts and have outscored the opposition 15-6. But Pederson and Adams have had only one goal each in that time and Adams, who scored 36 goals in his first 36 starts, has hit the net only twice in nine games.

Rezansoff, who scored 42 goals and drew 45 assists for the hapless Delta Suns of the B.C. Junior Hockey League last season, has three goals and two assists in the last three games and hasn't been on the ice for an opposition goal in that time. He replaces Daryl Coldwell, now centre on an all-rookie unit of Dan Deschenes and McCarthy, who has been struggling with only eight goals in 41 starts.

Cougars, who lead the Winter Hawks by a point in the Western Division struggle, are 3-3-0 against the defending Western Division champions — 2-1-0 at Memorial Arena.

The teams play a return engagement in Portland on Wednesday and are back here Feb. 2 to wrap up the four-game series.

In league play Friday, Billings Bighorns thumped Calgary Wranglers 10-6, Saskatoon Blades topped New Westminster Bruins 8-4 and Regina Pats scored a 5-3 win over Lethbridge Broncos.

★ ★ ★

	G	W	L	T	F	A	P
Western Division							
Victoria	46	33	13	0	224	139	66
Portland	46	32	13	1	241	190	65
Seattle	43	19	24	1	186	231	39
New West	44	4	39	1	143	252	9
Eastern Division							
Calgary	44	32	11	1	245	181	65
Regina	44	29	15	0	273	188	58
Medicine Hat	48	23	22	3	206	219	49
Brandon	46	22	24	1	201	232	45
Lethbridge	46	21	22	3	221	205	45
Billings	48	22	25	1	225	199	45
Saskatoon	45	18	24	3	207	223	39
x-Great Falls	28	2	25	1	73	186	5

x — folded

Today's games

Portland at Victoria
Lethbridge at Brandon
Seattle at Medicine Hat

CALGARY (6) — Leigh Verstraete 2, Glenn Merkosky, Sheldon Currie, Kelly Kisio, Buzz Gottschalk. BILLINGS (10) — Marc LeClair, Marcel Frere, Pat Rabbitt, John Eger, Dale Cross, Larry Davidson, Lindsay Carson 2, Barry Brumwell, Jeff Zilkie. Attendance: 2,483.

NEW WESTMINSTER (4) — Anthony McMurchy 2, Pat McGill, Randy Wickware. SASKATOON (8) — Glen Ganchar 2, Brent Sapergia 2, Dan Bent, Doug Archibald, Lorne Bokshowan, Randy Gilhen. Attendance: 1,733.

LETHBRIDGE (3) — Sandy Sullivan, Kim Bosch, Roger Wolfe. REGINA (5) — Doug Wickenheiser 3, Ron Flockhart, Darren Galley. Attendance: 3,266.

Car for Janet

ATLANTA (AP) — Janet Guthrie, the first woman to drive in the Indianapolis 500 auto race, will drive a car owned by Lindsey Hopkins Jr. of Atlanta in this year's race, Hopkins said Friday.

RE-ELECT
ALLAN McKINNON
PC

Your Progressive Conservative Candidate for Victoria Riding

It will take a magician to convince Canada that Prime Minister Joe Clark was delinquent in failing to correct in seven months the economic chaos Mr. Trudeau created in eleven years.

Globe and Mail
December 19, 1979

For Further Information Call 388-9978 Campaign Headquarters — 1065 Fort Street.

1-22

For A Responsible Government

Published under the authority of the official agent for Allan McKinnon.

THE NO FEE RRSP

- A Registered Retirement Savings Plan with absolutely no fees of any kind.
- Inquire about the possibility of transferring your present RRSP to our plan.
- Savings option at 12½%, subject to change quarterly.

11 7/8 % annually for 5 years GUARANTEED

- Call collect, drop in or write to our local branch for a 16-page booklet and RRSP kit.
- Victoria: 1019 Blanshard St. (604) 388-6601

Vancouver: 681-5464
White Rock: 531-7525
Vernon: 542-4377
Prince George: 564-2300

SERVING BRITISH COLUMBIA SINCE 1894

Credit Foncier
CREDIT FONCIER TRUST

MEMBER CANADA DEPOSIT INSURANCE CORPORATION

WE THOUGHT YOU SHOULD KNOW . . .

RAM TOUGH

1980 DODGE B100

RAM VAN

LOOK WHAT YOU GET:

- 3.7 litre 6-cylinder motor
- 4-speed overdrive transmission
- Dual bucket seats
- Radial tires
- Sports stripes
- And More

$6996 SALE PRICE

1980 DODGE D150 UTILINE

RAM PICKUP

LOOK WHAT YOU GET:

- 5.2 litre V-8 motor
- 4-speed overdrive transmission
- Deluxe bucket seats
- Power steering and power brakes
- Raised white letter radials
- White painted spoke steering wheel
- Sport stripes
- And much more

$7997 SALE PRICE

BRAND NEW '79's

'79 DODGE D50 IMPORT PICKUP

- 2 litre 4-cylinder motor
- 4-speed transmission
- Wheel trim rings
- Whitewall tires

$5804 SALE PRICE

'79 DODGE D100 ½ TON PICKUP

- 5.2 litre V-8 motor
- 4-speed transmission
- Power steering
- Chrome wheels
- Bucket seats

$6647 SALE PRICE

'79 DODGE RAM CHARGER

- 4-wheel drive
- Sure grip
- 318 V-8 motor
- Automatic transmission
- Really well equipped

$9874 SALE PRICE

funcraft VEHICLES LTD.

BRAND NEW!

BUILT ON DODGE MAXI VAN
DINETTE MODEL
STOVE — TOILET — FRIDGE — SLEEPS FOUR
$14,994 SALE PRICE

USED TRUCK VALUES

'73 DODGE B200 VAN

- V-8 motor
- Automatic
- Power steering and brakes
- Partially camperized

$2995 SALE PRICE

'77 DODGE B200 MAXI VAN

- V-8 motor
- Automatic
- Power steering and brakes

$4888 SALE PRICE

'77 DODGE B100 VAN

- 6-cylinder
- Automatic
- Power steering
- Stereo
- Semi converted

$5995 SALE PRICE

1-25

Plymouth CHRYSLER Dodge Trucks SALES/SERVICE

ENSIGN

NEW AND USED CARS
YATES AT COOK

CHRYSLER PLYMOUTH

NEW AND USED TRUCKS
QUADRA at CALEDONIA

386-2411

Plymouth CHRYSLER Dodge Trucks SALES/SERVICE

SPORTS

Youthful harness star killed in crash

EAST RUTHERFORD, N.J. (AP) — Harness racing driver **Peter Haughton**, who had won 571 races and over $6.4 million in purses though just 25 years old, was killed early Friday in an automobile accident just outside the Meadowlands racetrack.

Haughton, the son of **Billy Haughton**, a trotting Hall of Famer, was killed when his late model European-make car skidded 50 metres on an icy curve on Route 20 and struck a telephone pole. The road runs outside the track where Haughton had finished out of the money, driving Battling Brad in the featured seventh race Thursday night.

Names 'n' games

★ ★ ★

VIENNA (Reuter) — Austrian ski queen **Annemarie Moser-Proell** will retire at the end of this season. The 26-year-old, six-time World Cup ski champion said Friday that her last race would be the giant slalom at Saalbach, Austria, the final event of the World Cup series.

"My decision is irrevocable," she said, but admitted it had not been an easy one to take. "Travelling the world is fantastic, especially if you win, like me. But I want to stop, also for the sake of my husband."

Moser-Proell said her one goal now was an Olympic medal and that she did not care about the World Cup.

★ ★ ★

WINNIPEG (CP) — Winnipeg Jets of the National Hockey League aren't sure just when 41-year-old left winger **Bobby Hull** will rejoin the club. Hull, who came back last fall after a year away from hockey, has been nursing a sore shoulder and hasn't played since Dec. 12. Hull had been expected to be back with the club by the third week in January, but the Jets haven't seen him or heard from him recently.

★ ★ ★

LAKE PLACID, N.Y. (AP) — The rambling old hotel where top Olympic officials will stay next month has been hit with a rash of small fires and false alarms the last two days.

Local and state police officers — accompanied by telephone company and hotel security men — moved in Friday to investigate the five fires and two false alarms at the Lake Placid Resort Hotel.

In at least one instance, an alarm was set off in one section of the building only minutes after a fire was set in another section, according to **Paul Burns**, the hotel's general manager.

Only someone with prior knowledge of the hotel's maze of corridors could have acted so quickly, he said.

The most serious fire, discovered by Burns at about 2 a.m., local time, Friday, ruined a bed and the walls of one room.

★ ★ ★

MIAMI (AP) — **Ron Newman**, former Fort Lauderdale Strikers coach, has accepted a million-dollar offer to coach a Miami franchise in the American Soccer League. Newman, fired in November by the North American Soccer League Strikers, said he rejected an offer from the NASL's San Jose Earthquakes before accepting the $1 million, five-year contract offered by New Jersey Americans of the ASL.

★ ★ ★

NEW YORK (AP) — **Bobby Halpern**, the ex-convict and heavyweight boxer, and two other men were acquitted Friday of charges that they set a fire which destroyed 13 buildings a year ago. Bronx District Attorney **Mario Merola** said the jury acquitted Halpern and retired policeman **Angelo Colavito** and **Donald Mos**, both of Long Island, after 11 hours of deliberation over two days.

They had been accused of setting a three-alarm fire that spread through 13 buildings on Jan. 6, 1979. They were seized at the scene of the fire by police.

DENVER (AP) — Left winger-defenceman **Mike Kitchen** has been assigned to Colorado Rockies' farm club — Fort Worth Texans of the Central Hockey League, says a spokesman for the National Hockey League team.

Left winger **John Flesch** also was assigned Friday to a minor league team — Grand Rapids of the International Hockey League.

Kitchen played in 42 games with the Rockies, scoring one goal and six assists for a total of seven points, and served 25 penalty minutes. Flesch played five games, accumulating one assist and four penalty minutes.

★ ★ ★

ST. LOUIS (AP) — **August A. (Gussie) Busch Jr.**, president of the St. Louis Cardinals baseball team, was taken to a hospital emergency room with what authorities said appears to be gastro-intestinal problems Friday.

A hospital spokesman said Busch, 80, complained of stomach pains.

GUARANTEED ISSUE
LIFE INSURANCE
Phone and ask
TED CAMPBELL
479-0158

STEWART'S RESTAURANT
388-7021

GLASS REPAIRS BY
VICTORIA GLASS CO. LTD.
360 Bay St., 388-4811

On Vancouver Island there is a new number for quality colour printing:
656-0171
Manning Press
P.O. Box 2608
Sidney, B.C. V8L 4C1

Registering Now in Victoria . . .
DALE CARNEGIE COURSE
in
Effective Speaking — Human Relations — Self-Confidence
Memory Training — Selling Your Ideas
Overcome Worry and Tension
FOR INFORMATION SEND:
NAME .....
ADDRESS .....
PHONE: Res. ..... Bus. .....
To Victoria Press, Box 381
Presented by T. W. Thorfinnson & Associates Ltd. 1-2

VICTORIA HEALTH CLUB
733 JOHNSON
SPECIAL INTRODUCTORY OFFER
Get the most out of your holidays this year. Start one of our special programs today: Reducing, Trimming, Pre Ski, Shape-up.
Open six days a week for women — 10 visits for 10.00 — Open six days a week for men.
383-6113 1-10

CHAIN SAWS
Husqvarna MODEL 44

SALE
REG. $376. SPECIAL $355
The Husqvarna 44 is very light for a mid-range saw, yet, easy to handle because of its good balance. Although it was designed to use on medium size trees, it's perfect for limbing too, because it's so compact. Features 44 cc (2.15 cu. in.) cylinder capacity, 5.3 KG (11.7 lbs.) automatic chain lubrication, 16-inch bar (chain brake available).
Prices effective 'til Jan. 31, 1980
RECONDITIONED CHAIN SAWS
All models and various bar lengths (all guaranteed).
SPECIAL FROM 85.00
Husqvarna 40 to 1 OIL 'now available
CHARGEX VISA
1-25
ALF BECKER'S CHAIN SAWS
2981 TILLICUM 384-6414

SUBURBAN
DO-IT-YOURSELF PARTS STORE
TIRE SPECIALS
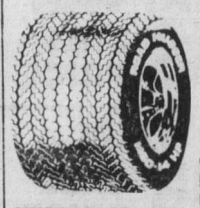
ROAD HUGGERS
Series 50-60-70
"Raised White Letters"

	Reg.	SPECIAL
G50 x 15	96.85	86.95
M50 x 14	111.65	99.95
F60 x 14	61.25	54.95
G60 x 14	68.08	59.95
G60 x 15	68.08	59.95
L60 x 15	88.16	78.95
E70 x 14	53.80	47.95
F70 x 14	54.65	48.95
G70 x 14	60.10	53.95
11 x 15 OFF ROAD, 6 ply	94.15	83.95

Check All Our Tire Prices!
OPEN SATURDAYS 'TIL 4:30 P.M.
MON. to FRI. 'TIL 10:00 P.M.
INSTALLED (Balancing extra)
INSTALL YOUR OWN AND SAVE ADDITIONAL 5%
CHARGEX VISA
Parts Phone 388-5171
SUBURBAN MOTORS LTD. 3377 DOUGLAS ST., VICTORIA 386-6131
MERCURY — LINCOLN CONTINENTAL, MARK VI, VERSAILLES, MERCURY MARQUIS, COUGAR XR7, CAPRI, MONARCH, ZEPHYR, BOBCAT, FIESTA, SAFE-BUY USED — FORD TRUCKS

EMPRESS
FOR GMC TRUCKS
Victoria's exclusive GMC truck dealer has over 75 rugged, quality 1980 GMC trucks and vans now in stock. If you are looking for a rugged work vehicle or a dependable recreation unit, GMC makes the vehicle for you. Remember GMC trucks are as rugged as ever with greater GVW ratings and no downsizing. GMC, the truck people from General Motors.

1980 GMC ¾-TON PICKUP CAMPER SPECIAL — $8779
Stock No. YP5235 — Folding seat back, body side moulding, dome lamp, below eyeline stainless steel mirrors, heavy duty alternator, 350 V8 engine (regular gasoline), automatic transmission, auxiliary fuel tank, power steering, auxiliary battery, lighter, radio, rear step bumper, 950x16.5 tires, gauges, etc.

1980 GMC JIMMY 4-WHEEL DRIVE — $10,581
Stock No. YL2111 — Rear folding seat, power tailgate window, full length headliner, below eyeline mirrors, heavy duty front springs, positraction, heavy duty alternator, 350 cu. in. V8 engine, automatic transmission, optional fuel tank, inside hood release, heavy duty battery, lighter, radio, heavy duty cooling, front tow hooks. P235/75Rx15 on-off road tires, gauges, etc.

1980 GMC ONE-TON CAB AND CHASSIS — $8843
Stock No. YP0798 — Long wheelbase (131.5" - 56" CA), folding seat back, below eyeline mirrors, heavy duty front and rear shocks, sway bar, auxiliary rear springs, power brakes, heavy duty alternator, 350 cu. in. V8 engine, automatic transmission, auxiliary fuel tank, power steering, dual rear wheels, heavy duty battery, lighter, radio, transmission cooler, 750x16D tires.

1980 GMC ¾-TON SUBURBAN TRAILERING SPECIAL — $11,999
Stock No. YL0913 — Centre and rear seats, tinted glass, power tailgate window, delay wipers, below eyeline mirrors, heavy duty suspension, positraction, cruise control, 350 V8 engine, automatic transmission, optional fuel tank, tilt steering wheel, power steering, clock, radio and rear speaker, transmission cooler, platform type trailer hitch, two-tone paint, Sierra Grande, etc.

1980 GMC ½-TON VAN LONG WHEELBASE — $6943
Stock No. YV5376 — High back bucket seats, rear door glass, auxiliary seat, below eyeline mirrors, heavy duty rear shocks, economical six-cylinder engine, automatic transmission, lighter, etc.

1980 GMC ½-TON VAN LONG WHEELBASE — $6661
Stock No. YV6434 — High back bucket seats, rear door glass, auxiliary seat, below eyeline mirrors, heavy duty rear shocks, economical six-cylinder engine, 3-speed transmission, lighter, etc.

1980 GMC ¾-TON PICKUP — $7691
Stock No. YP1781 — Below eyeline mirrors, heavy duty shocks and rear springs, power brakes, 350 cubic inch V8 engine, 4-speed transmission, power steering, lighter, radio, rear step bumper, etc.

1980 GMC ½-TON PICKUP SHORT WHEELBASE — $8994
Stock No. VP4238 — Folding seat back, tinted glass, floor mats, below eyeline stainless steel mirror, heavy duty springs and shocks, positraction, power brakes, 350 cubic inch V8 engine, automatic transmission, power steering, aluminum wheels, radio, whiteletter tires, Sierra Grande street coupe package.

FINANCE
See our customer services manager Russ Lang for on-the-spot GMAC Financing available at below bank rates.

THINKING OF LEASING?
See our lease manager JOHN SPRINGER for competitive rates on cars, trucks or vans.

DLR. Reg. 5701
A lot of good names. All in one place.
EMPRESS PONTIAC • BUICK • GMC LTD. 2867 DOUGLAS STREET (AT TOPAZ) PHONE 382-7121

CARPENTERS
Do you know your trade well enough to teach it?
Are you a Journeyman Carpenter capable of passing on your skills to apprentices of your trade? Then call us! We need you. Teaching experience is not necessary. We can offer you a wide range of benefits, including two months summer vacation and an excellent opportunity for personal growth and development. Interested?
Information may be obtained by calling Mr. R.H. Haynes at (collect) (403) 284-8633, Calgary, or forward a resume to:
COMP. #5501-C-4
Southern Alberta Institute of Technology
1301 - 16th Avenue N.W.,
Calgary, Alberta
T2M 0L4
ATTENTION: R.H. HAYNES
Sait

It's time to write that
Love Letter
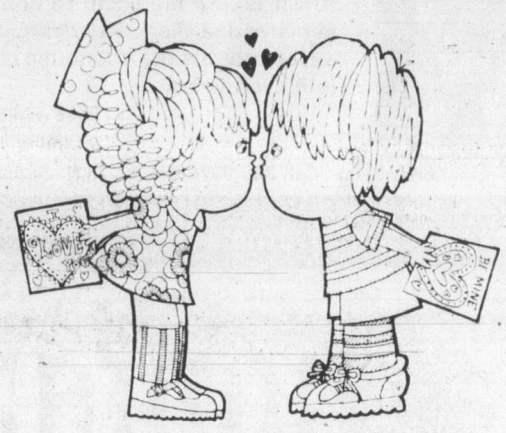
Make your love letter very special this year . . . for as little as $1.50 put it in print! Take this opportunity to give your sweetheart a Valentine message in the classified columns of this newspaper. Express your feelings in print—your love will be delighted!
Here are a few sample messages to inspire you:
OUR SHIP WON'T BE LOST AT sea for want of tar and rudder, for if you love me as I love you, you'll not lose me to another.
LOVE IS FOR THE BIRDS. TO an old hen from an old cock.
ROSES ARE RED, TREES ARE green, you are the sweetest woman I have ever seen.
ROSES ARE RED, AND OUR love is true. We are so happy that we have you.
I LOVE YOU NOW, I LOVED you then, I'll love you when I'm a hundred and ten.
MAIL THIS COUPON TODAY to
VICTORIA PRESS CLASSIFIED AD DEPT.
2621 DOUGLAS ST., VICTORIA, B.C.
SEND A CHEQUE OR MONEY ORDER TO THE ADDRESS ABOVE, ALLOWING SUFFICIENT MAILING TIME FOR YOUR MESSAGE TO REACH US BY FEBRUARY 8th.
OR IF YOU PREFER — PHONE IN YOUR MESSAGE
386-2121
Please publish my message below in your Valentine feature on February 14th.
If you wish, your message to a loved one can include any of the special illustrations shown below. Simply choose one by circling the number and add the cost of your illustration to the cost of your message. If you desire a red illustration, add a color cost of $3.50 to the total cost.
My Valentine's Day message: 10 Words Minimum
COST 15¢ per word (minimum 10 words) + illustration (if desired) + color (if desired) = TOTAL
NO. 1 $4.90
NO. 2 $3.50
NO. 3 $7.00
NO. 4 $8.40
NO. 5 $12.60
SEND CHEQUE OR MONEY ORDER FOR $.....
NO REFUNDS.
Name .....
Address .....
City .....
Postal Code .....
Phone .....
VICTORIA TIMES
THE DAILY COLONIST

Whaler fined after tantrum

HARTFORD, Conn. (AP) — Hartford Whalers have fined forward Nick Fotiu for his actions after being ordered to the bench in Thursday night's National Hockey League game with Montreal Canadiens.

Angered at being pulled from the game when Montreal's Guy Lafleur was ready for a shift in the second period, Fotiu argued with Whalers coach Don Blackburn, slammed his hockey stick down and left the bench for the Whalers' dressing room.

"You don't show up the coach in a game," Blackburn said after the game. "I'm the coach of this team. I'll decide who plays and when."

At the time, Blackburn added that Fotiu was "unofficially suspended," but the Whalers said Friday there would be no suspension.

Fotiu

The amount of the fine was not disclosed.

Jack Kelley, director of hockey operations for the Whalers, met with Fotiu and afterward announced the fine.

"We had a long talk," Kelley said. "Nick is sorry for last night's incident and said he did not mean to embarrass either the club or coach Blackburn."

Fotiu issued a statement which said: "It was a matter of being deeply frustrated. It's something that has been building up in me for several months, ever since last year's Stanley Cup playoffs.

"I did not mean to hurt the team or coach Blackburn. He's an outstanding man and a very good friend of mine. I respect him very much," he said in his statement.

Blackburn's strategy in the contest against Montreal was to have Lafleur shadowed by one of two wingers, Pat Boutette or Jordy Douglas. Montreal beat Hartford 7-2 in the game played in Springfield, Mass.

Fotiu, who wanted the opportunity to play against Lafleur in the contest also thought he should have received more playing time in the Stanley Cup playoffs last season, when he was playing with New York Rangers against the Canadiens.

The Whalers claimed Fotiu from the Rangers in an expansion draft last June.

Holt fined, suspended

LOS ANGELES (AP) — Los Angeles Kings announced Friday that defenceman Randy Holt has been suspended for 10 National Hockey League games and fined $500 for his involvement in a stick-swinging incident last week.

It was the second suspension of the season for the 27-year-old Holt, who was lost earlier for two games because of his part in a brawl in Philadelphia between the Kings and the Flyers.

The latest incident occurred last Saturday night during a 4-2 loss by the Kings to Atlanta Flames.

As Atlanta's Bob MacMillan tried to control the puck in his own end, Holt tied him up. When they separated, MacMillan took a mild swipe at Holt, hitting him with his stick. Holt responded by raking the blade of his stick across MacMillan's face.

MacMillan suffered a cut around the right eye and Holt was hit with a five-minute penalty for attempt to injure and a match penalty, which means an automatic review by NHL president John Ziegler, whose decision was announced by the Kings.

Stadler grabs tournament lead as Watson slips on late holes

Stadler

. . . second round of 68

SAN DIEGO (AP) — Tom Watson surrendered a share of the lead with a shaky finish and Craig Stadler emerged with sole control of the top spot Friday in the second round of the $250,000 Andy Williams-San Diego Open golf tournament.

Stadler, a winner two weeks ago in the Bob Hope Desert Classic, had a second consecutive 68 and a 36-hole total of 136, eight shots under par.

Watson, golf's player of the year for the last three seasons and opening his 1980 campaign in this event, played well behind Stadler and was in a tie for the lead with two holes to play.

But Watson bogeyed the 17th, taking three from just short of the green, then three-putted for a par five on the 18th, missing a four-foot second putt.

That left him in a tie for second at 137 with Bobby Walzel, Ray Floyd, D.A. Weibring and longshot Terry Mauney. Watson shot a 69, Mauney 70, Walzel and Weibring 71's. Floyd birdied five of his last six holes for a 67.

Dan Halldorson of Brandon fired a 72 for a 141 total, five strokes off the pace while Dave Barr of Kelowna shot a 73 for 145. George Knudson of Toronto missed the cutoff of 145 or better with an 80 in the second round for 155.

Stadler and Floyd played the easier 6,667-yard North course at Torrey Pines. The other leaders were at the more difficult 7,002-yard South course, which will be the site of the last two rounds today and Sunday.

"All in all, it was a good round," Watson said. "I made quite a few good, short par-saving putts. Actually that was the key to my round.

"I had to finish like that. I had a good chance to finish par-birdie and I finish bogey-par. That's just what I did yesterday, too. Hopefully I'll get away from those kind of finishes the next couple of days.

"I like my position. I'm only one back and there's a lot of golf left to be played."

Bill Calfee, the first-round leader, slipped to a 73 and was tied at 138 with Keith Fergus, who had a 71 in the cool, windy weather that produced a few scattered raindrops on the picturesque courses overlooking the Pacific.

"It was a pretty solid round for me," said Stadler, a bearded man whose stocky build has won him the nickname Walrus among his fellow pros.

"It could have been a whole lot worse and it couldn't have been much better."

He dropped a 30-foot birdie putt on his first hole, then saved his big move for the end. He birdied the 14th after chipping to five feet, wedged to eight feet and made the birdie putt on the 16th and then chipped to three feet for the birdie-four on the final hole that left him in the lead.

Watson had it one under but was scrambling at times before he reeled off a string of three consecutive birdies starting on the 13th. That gave him a piece of the lead but his uncertain finish dropped him back into a tie for second.

Craig Stadler	68-68—136
Terry Mauney	67-70—137
Bobby Walzel	66-71—137
Tom Watson	68-69—137
D. A. Weibring	66-71—137
Ray Floyd	70-67—137
Bill Calfee	65-73—138
Keith Fergus	67-71—138
Bob Proben	71-68—139
Al Geiberger	69-70—139
Forrest Fezler	70-69—139
J. C. Snead	70-69—139
Dave Hill	72-68—140
Doug Tewell	71-69—140
Mark McCumber	70-70—140
Kermit Zarley	74-66—140
Lon Hinkle	73-67—140
Buddy Gardner	71-69—140
Bobby Wadkins	67-73—140
Dan Halldorson	69-72—141
Jime Gonzales	72-69—141
Andy Bean	70-71—141
Leonard Thompson	70-71—141
Bill Rogers	72-69—141
Andy North	70-71—141
Dave Barr	72-73—145
George Knudson	75-80—155

Basketball roundup

Bays earn berth in classic final

Oak Bay Bays came through with a solid defensive effort Friday and gained a berth in the final of their own Mini Oak Leaf Classic Basketball Tournament.

Coach Dave Morgan said his charges played solid defence and displayed poise as they surprised Magee of Vancouver 57-49 in a semi-final match of the high school boys' tournament at Oak Bay High School.

Magee led 21-20 at the half but Morgan went to a zone to shake up the visitors early in the second half and when they found the riddle to that he went back to man-to-man coverage.

Bob Bell topped the Bays with 15 points and Jeff Loukes and Randy Hess scored 12 points each.

Gladstone of Vancouver gained the other final berth by blitzing Vic High Totems 72-58 while Campbell River thumped Spectrum 64-38 in a consolation game.

Oak Bay and Gladstone play at 3:15 p.m. today while Parkland plays Spectrum at 10 a.m., Mount Douglas plays Campbell River at 11:45 and Magee plays Vic High at 1:30 p.m.

In high-school girls play, Parkland Panthers blasted Lambrick Park Lions 50-23 at Lambrick Park and Claremont Spartans thumped the Roadrunners 68-19 at Reynolds.

Nancy Duncan led the balanced Parkland attack with nine points while Tammy Thomas scored 11 points for the Lions who trailed 29-8 at the half.

Jeannie Webster scored 15 points and Donna Carey added 14 points for the Spartans while Sharon Walker scored 13 points for Reynolds.

Demons post win

Dunsmuir Demons pounded Brentwood College 75-48 in an exhibition high school boys' basketball game Friday at Shawnigan Lake. Terry Kurvers topped Dunsmuir with 20 points.

Spencer, Sangster champs

Spencer and Sangster repeated Thursday as Victoria all-school relay champions.

Garnering 215 points in the junior secondary portion, Spencer easily outdistanced the second place St. Michaels University School/Norfolk House team, which had 157 points, and third-place St. Margaret's, with 147.

Among elementary schools, Sangster had 187 points, 15 more than second-place SMU/Norfolk.

In third place was North Saanich with 108.

Soccer scores

LONDON (CP) — British soccer Friday:

ENGLISH LEAGUE

Division III

Southend 3 Hull 0

Division IV

Tranmere 5 Rochdale 1

Russians retain title

GOTEBORG, Sweden (Reuter) — Natalia Linichuk and Gennadi Karponosov of the Soviet Union continued their domination of the ice dancing world by retaining their European title Friday night.

The pair, who have won the world championship the last two years, gained their second European title by a substantial margin over Krisztina Regoczy and Andras Sallay of Hungary.

The Hungarian pair moved up one place in the free-skating final to take the silver medal from another Soviet couple, Irina Moiseyeva and Andrei Minenkov, world champions in 1975 and 1977 and European titleholders in 1977 and 1978.

Linichuk and Karponsov amassed 205.50 points with 11 placements. The Hungarians had 199.98 and 25 placements to edge Moiseyeva and Minenkov, who had 200.62 points and 25 placements.

Defending champion Anett Poetzsch of East Germany kept her lead but put on a disappointing short program in the women's event. Dagmar Lurz of West Germany beat her in the program and moved close to her East German rival.

Poetzych, 19, and going for a fourth successive European title, nearly fell in the middle of her combination jump and the mistake gave her marks that were only ninth best of the day.

Lurz, meantime, performed a near flawless program. Susanna Driano of Italy took third place from Kriistina Wegelpus of Finland, but there was bitter disappointment for one of the favorites, Denise Biellmann of Switzerland.

Biellman, 17, is regarded as the best free-skater in the event and after placing only 12th in the figures needed near-perfection to approach her bronze medal position of last year.

But she put one hand down on a jump, then fell in the middle of a step sequence to take 15th place Friday and slipped to 13th over-all.

Astrid Jansen of Toronto, skating for her native Netherlands, stood 20th — up one placing — after the short program.

WINTER WINDOW SALE

GET COSY and WARM WITH WEATHERGARD THERMAL SEALED WINDOWS

Save money and heat. We'll install Weathergard thermal sealed windows to your existing windows. They virtually eliminate those chilling drafts. Make your home more warm and comfortable. Product and work guaranteed in writing.

1 year labor, 5 years on material and 10 years on Thermal Sealed Units

CALL NOW 652-4411

for an in-the-home estimate without obligation

Weathergard Shop

2145 Keating X Road

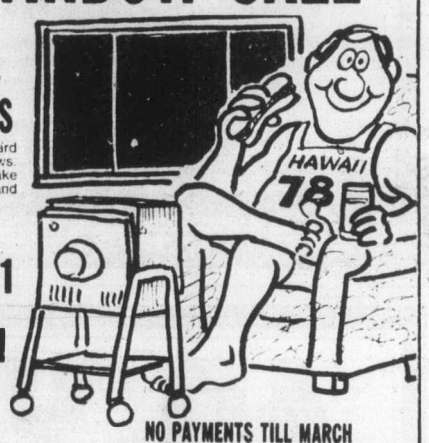

NO PAYMENTS TILL MARCH ON APPROVED B.C. HYDRO FINANCING

Promoter refused Nanaimo licence

NANAIMO (CP) — Boxing promoter Tony Dowling of Vancouver has been refused a licence for a professional bout involving heavyweight Gord Racette by the city's general government committee.

Racette is the new British Columbia champion in his weight division and Dowling wants to match him against Dave Symonds of Vancouver in a return of the hometown fighter Feb. 29.

The solicitor for his Vancouver Island city informed the committee earlier this week that council might be held responsible for any injuries in such a fight, considering the city doesn't have an athletic commission.

"Racette is the best pro prospect I've seen in the last 20 years," says Dowling. "I just don't understand what's going on.

"We've got full insurance for the fight, everything you need."

Racette, a member of Nanaimo Timbermen of the Western Lacrosse Association, has been highly-successful in recent months in a series of So You Think You're Tough fights around the province.

Protests mar soling races

PONCE, Puerto Rico (Reuter) — Bill Abbott of Sarnia, Ont., won Friday's sixth race in a seven-race series for the World Soling class yachting championships, but seven protests marred the race and the results were termed unofficial pending an investigation of the complaints.

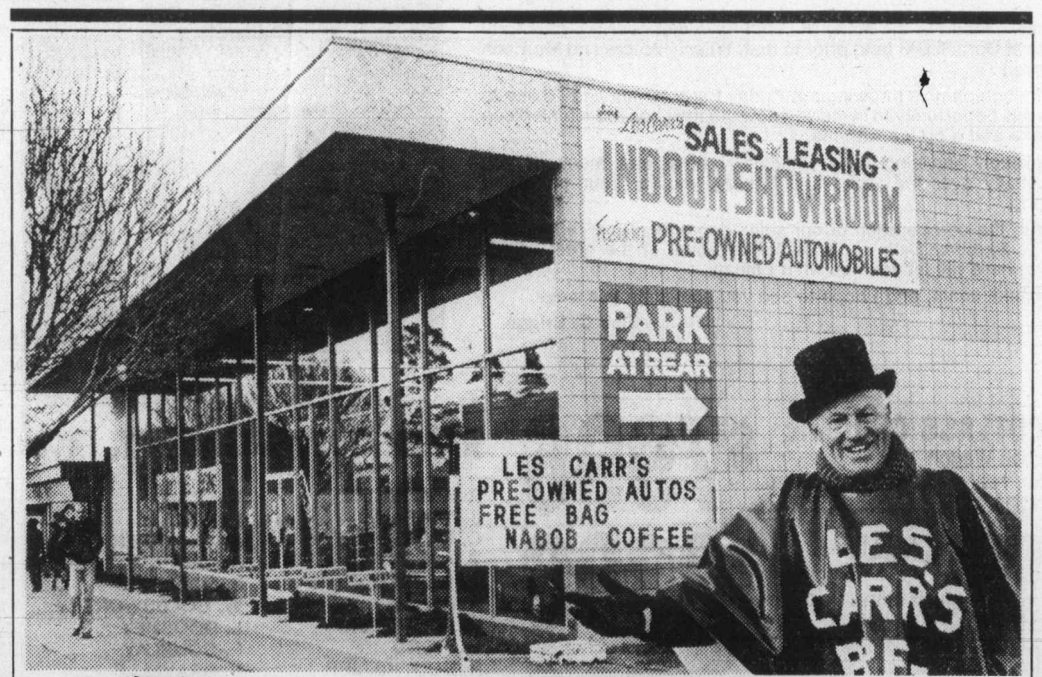

Les Carr's SALES + LEASING LTD.

Cordially invites you to visit VICTORIA'S LARGEST INDOOR AUTOMOBILE SHOWROOM

(Specializing in Premium Pre-Owned Vehicles)

Receive a FREE bag of NABOB coffee . . . and meet MR. WELCOME MAN, Earl Levy.

'79 MUSTANG II 6-cyl. A/T 2-Dr. White 18008K	$6488	'79 CAPRICE WAGON 350/8 Aut. Fully Loaded Blue 27000K	$9988
'79 DATSUN B510 4-cyl. 4-spd. 2-Dr. Blue 1900K	$6188	'79 COUGAR X R 7 302/8 Aut. White 21,500K	$6788
'79 HORIZON TC3 4-cyl. Aut. 2-Dr. Red 29,000K	$6688	'79 TRANS AM 400/8 Aut. Gold 9800K	$9988
'79 MUSTANG II V-6 Aut. 2-Dr. Yellow 21200K	$6388	'79 RABBIT 4-cyl. 4-spd. Beige 14364K	$6888
'79 HONDA ACCORD 4-cyl. Aut. 2-Dr. Green 16,000K	$7588	'78 CELICA GT 4-cyl. 5-spd. Grey 13,800K	$6888

Les Carr's

LES CARR'S SALES AND LEASING

854 Pandora (Plenty of parking at Rear) 385-4444

DEALER NO. 6690 1-25 OPEN MON.-THURS. 9-9 FRI., SAT. 9-5

A FEW THINGS YOU SHOULD KNOW ABOUT RENT CONTROLS.

Because of the current low vacancy rates, it's important to understand your rights under the Residential Tenancy Act. Most tenants have protection against excessive rent increases.

1 7% IS STILL THE LIMIT.
The 7% maximum increase is still in effect, and there are no plans for further de-control while the present vacancy rate prevails. This means that, subject to the exceptions stated below, if you're currently paying $300 or less for a one-bedroom, $350 or less for a two-bedroom, or $400 or less for a three-bedroom unit your rent *cannot* be increased by more than 7% per year. Units renting for more than these amounts are not subject to the 7% limit.

2 THERE ARE SOME OTHER EXCEPTIONS.
Units which are exempt from the 7% limit include the following:
(a) Premises other than those in mobile home parks first rented after January 1st, 1974;
(b) Premises that the Rent Review Commission determine have been substantially renovated;
(c) Premises that have been owner-occupied for 24 consecutive months since January 1st, 1972;
(d) Owner-occupied duplexes;
(e) University residences, non-profit societies, summer cottages, winter chalets and housing managed by B.C. Housing Commission;
(f) Premises for which the Rent Review Commission approves additional rent increases.

3 SOME RENT INCREASES MAY BE SUBJECT TO REVIEW.
If you're paying $500 or less per month, but are not covered under the 7% limit, you may still be protected against excessive rent increases. You may determine if you are eligible for a review by contacting the Rent Review Commission within 30 days after you receive a notice of the increase.

4 ALL RENT INCREASES MUST BE GIVEN IN THE PROPER FORM.
If your rent is being increased, your landlord must give you 3 months' notice, and the notice must be given on the official form supplied by the Rent Review Commission. A copy must also be sent to the Rent Review Commission by the landlord. This applies to ALL rent increases, even those exempt from the 7% limit.

NOTE:
The Provincial Rentalsman, Jim Patterson, advises anyone having a rental problem to attempt to resolve it by contacting their landlord or tenant prior to calling the Office of the Rentalsman. This may save you valuable time during this peak period of tenant and landlord queries.

FURTHER INFORMATION AND "NOTICE OF RENT INCREASE" FORMS ARE AVAILABLE BY WRITING OR CALLING:

Province of British Columbia

THE RENT REVIEW COMMISSION
P.O. BOX 9600
VANCOUVER, B.C. V6B 4G3
PHONE 668-2356
After Feb. 4, 1980 call: 689-0811

INSULATE WITH YOUR $500 GRANT

IF YOU QUALIFY, WHY WAIT. NOW IS THE TIME TO TAKE ADVANTAGE OF THE FEDERAL GOVERNMENT'S CANADIAN HOME INSULATION PROGRAM (CHIP)

FOR HOMES BUILT BEFORE 1961
100% OF MATERIALS TO A MAXIMUM OF $350
AND 33% OF LABOUR TO A MAXIMUM OF $150

Our qualified staff at Granite will assist you on filling out our applications and give you a free estimate without obligation. Call now!

VICTORIA . . . 516 WILLIAM STREET
CALL FOR FREE ESTIMATE

24-hr. phone service
384-4148 Nanaimo 722-2677

GRANITE
INDUSTRIES LTD. serving all of Vancouver Island

1-9

The Corporation of the District of Saanich

NOTICE

HERITAGE DESIGNATION BY-LAW NO. 4400

The Corporation of the District of Saanich intends to designate the St. Luke's Anglican Church cemetery (part of Lot 2 and Lot 3, Section 40, Victoria District, Plan 3469) and the building known as St. Luke's Anglican Church situated thereon as a municipal heritage site pursuant to Section 11 of the Heritage Conservation Act by finally adopting Heritage Designation By-law, 1980, No. 4400, at a meeting of Council to be held on MONDAY, February 4th, 1980, at 7:30 p.m., in the Council Chamber of the Municipal Hall, 770 Vernon Avenue. This by-law would repeal By-law No. 4329 which designated the church and all property owned by the Anglican Synod of the Diocese of B.C. on the Northwest and Southerwest corners of the intersection of Cedar Hill Road and Cedar Hill Cross Road.

The owner and occupier of the said land may object to the heritage designation by delivering written notice of the grounds of such objection to the office of the Municipal Clerk not later than THURSDAY, January 31, 1980, at 4:30 p.m., or by addressing Council at the aforementioned meeting.

R. M. Sharp
Municipal Clerk

SPORTS

Santa Anita racing

ARCADIA, Calif. (AP) — Longshot Flick Your Bick and favored Kankam finished in a dead heat for first place in the $35,000 California Mid-Winter Fair Purse before a crowd of 20,748 at Santa Anita on Friday.

Flick Your Bick, a 21-1 shot ridden by Sandy Hawley of Mississauga, Ont., and carrying 115 pounds, was up in the final strides to earn the tie for first place. Kankam, ridden by Darrel McHargue and carrying 121 pounds, led during most of the 1 1-16-mile event.

Friday results and entries for today:

FIRST RACE — Time 1:09 1-5.
Don Gabriele (McHrg) $13.20 $6.40 $5.20
King Toro (Mercado) 9.00 6.00
Marble Court (Valenzuela) 5.40
Scratched — Danari, El Circuia, Reverse Trick.

SECOND RACE — Time 1:17.
Onette (Pincay) $7.00 $4.80 $3.60
Miss Bold Major (Ortega) 10.20 5.40
Fond Affection (Mena) 4.60
Daily Double (9-1) paid $54.40.
No scratches.

THIRD RACE — Time 1:11 3-5.
Rooney (Beckon) $11.40 $3.80 $4.00
Lucky George (Sorenson) 2.80 2.80
Hey Chief (Valenzuela) 11.00
Scratched — Hither and Thither, Buck Harris, General Lee K., Haps Brat.

FOURTH RACE — Time 1:17.
Fool Me Nvr (L Pncy Jr) $6.00 $3.60 $3.00
Falicas Princess (Valenzuel) 3.80 3.00
Green Indian (Sorenson) 4.20
No scratches.

FIFTH RACE — Time 1:10.
Try To Leave (Olivars) $51.20 $22.20 $10.40
Blades Lady (Shoemaker) 13.00 7.20
Chicadee (Toro) 3.00
$5 Exacta (10-11) paid $1,351.50.
Scratched — Garden Setting, Viking Flower, Stembok.

SIXTH RACE — Time 1:10 3-5.
Ilusao (Delahoussaye) $17.40 $8.60 $6.20
Dakota Brooks (Valenzuela) 6.80 5.00
Green Table (Toro) 4.20
Scratched — Brava, Her Rival, Maxi Mode.

SEVENTH RACE — Time 1:15 4-5.
Im Smokin (Shoemaker) $4.80 $2.60 $2.80
Forlion (Mena) 2.80 2.80
Mugali (Delahoussaye) 6.20
Scratched — Hornero, Desert Hawk, Wickerr, Mike Fogarty.
$5 Exacta (1-6) paid $32.00.

EIGHTH RACE — Time 1:42 3-5.
dh-Flck Yr Bck (Hawley) $16.20 $12.60 $5.40
dh-Kankam (McHargu) 4.00 4.60 3.00
Wishing Well (Toro) 3.40
dh-Dead Heat for First.
No scratches.

NINTH RACE — Time 1:49 3-5.
C.P. Express (Pincay) $10.80 $5.00 $4.00
Kaiural (Mena) 4.20 3.20
Random Walk (PA Valenzuela) 5.00
$5 Exacta (5-3) paid $104.00.
No scratches.

Attendance 20,748. Handle $3,667,503.

Entries

FIRST RACE — $14,000 claiming, four-year-olds and up, six furlongs.
Carob 115
Starnie 116
Tims Charro 116
Bold West 115
x-Son of Midas 110
Black Bullett 115
x-Monroe Tike 110
Georges Duc 116
August Ice 115
Nashville Bob 115
Wheat 116
Licensed Twin 116
Reverse Trick 116
Hank S. 115
Arctic Ice 115
x-Dance To The Music 110

SECOND RACE — $17,000 allowance, three-year-old fillies, six furlongs.
Untamed Spirit 119
Quick Rapport 119
A Little Affection 116
Crystal Goddess 116
Don't Forget 113
Proudest Bee 116
x-Swift Moment 108
Centurys Lady 119
x-Mayview Lady 111
Bold Daisy 119
Loads of Fun 116
Nonas Hope 116
A. Tosca 119

THIRD RACE — $13,000 maidens, three-year-old colts and geldings, six furlongs.
Washoe Lea 118
Blessed Partender 118
x-Pacific Morn 113
Cinco Banditos 118
Sensational Gy 118
Wils Shoe 118
Blazin Bluffer 118
Abyss 118
Thenon 118
Apalachee Chief 118
Viking 118

FOURTH RACE — $14,000 maidens, three-year-old fillies, one and one-sixteenth miles.
Refinish 116
Esthete 116
Anwars Dream 116
Cornish Dream 116
Shampoo Queen 116
Chalone 116
x-Suzanns Delight 111
Shameen 116
Polyandra 116
Time To Tango 116
Bronze Time 116
Line of Duty 116
Shining Bronze 116
Mississippi Bell 116
x-Debys Willing 111
x-Lady Offshore 111

FIFTH RACE — $17,000 claiming, four-year-old and up, six and one-half furlongs.
Mister Wilder 115
Pashanat Reb 116
x-Bold Khal 112
Red Desert 117
Narrow Way 116
Grotons Ace 118
Rising Echo 116
Vegoewn 116
Rebs Invite 117
New Walker 115
Liquor Law 118
Star Cliff 115
Minstrel Grey 116
Jomain 115

SIXTH RACE — $18,000 allowance, three-year-old colts and gelding, one and one-sixteenth miles.
Moorish Star 118
Bold Presider 120
Bics Gold 114
Herbager Lad 116
Shams Fool 114
x-Delawar Sands 109
Four Points 120
Idyll 114
Sagacious Story 114
First Albert 114

SEVENTH RACE — $35,000 allowance, four-year-olds and up, one and one-eighth miles, turf.
Bricken 115
Authorization 115
Advan 115
x-Smasher 110
Peregrinator 119
Marroqui 117
Handsomeness 114
Babas Fables 115
Dragon Command 115

EIGHTH RACE — $60,000 added, four-year-old fillies, one and one-sixteenth miles. El Encino Stakes
Mayfide 116
Persona 114
Terlingua 121
Romantically 114
Our Suiti Pie 121
Shine High 114
Angel Island 118
Prize Spot 121
It's In The Air 124
Rock'n Royalty 116
Glorious Song 116

NINTH RACE — $14,000 claiming, four-year-olds and up, one and one-sixteenth miles.
Emperor 116
Isle B. Bold 120
Any Size Andy 115
Court Ruffian 115
Fleet Advance 116
x-Laniffur 110
Boots Colonero 116
Dawn Battler 115
Yosemite Dancer 115
Pee Wee Painter 116
Boyds Trinsprt 116
Rivetage 115
x-Court Messenger 111
x-Junta 111
Merlin 116
Good In France 116

SELECTIONS
1. Black Bullet, Tim's Charro, Starnie.
2. A Little Affection, Swift Moment, Quick Rapport.
3. Sensational Guy, Blessed Pretender, Blazin Bluffer.
4. Cornish Dream, Anwars Dream, Shameen.
5. Red Desert, Narrow Way, Rising Echo.
6. Shams Fool, Idyll, Moorish Star.
7. Handsomeness, Babas Fables, Prefrinator.
8. Our Suiti Pie, Prize Spot, Its In The Air.
9. Fleet Advance, Isle B. Bold, Court Ruffian.
One best: Fleet Advance.

The Original Knight
SOLUNAR TABLES
When To Fish Or Hunt

According to the Solunar Tables calculated for this area, the best times for hunting and fishing for the next 2 days will be as follows (times shown are **Pacific Standard Time**):

Minor	Major	Minor	Major
A.M.		P.M.	
TODAY			
—	6:15	12:25	7:00
TOMORROW			
12:45	7:20	1:15	7:45

Minor periods, shorter duration, light type.
Major periods, lasting 1½ to 2 hours, are shown in bold.

Too Tall denies he'll return to Cowboys

DALLAS (AP) — Ed (Too Tall) Jones, who left the National Football League to become a professional boxer, Friday denied reports he will return to Dallas Cowboys after he completes two scheduled fights in Jackson, Miss., and Atlantic City, N.J.

Norm Hitzges, sports producer for KABC-TV in Los Angeles, quoted a source close to Jones when he broke the story during his weekly talk show Friday.

"I'm sure all 20 teams would like to see me back in uniform. I'm only concentrating on one thing right now. That's boxing and I'm enjoying it," WJDX quoted Jones as saying.

DON'T FOOL AROUND
BUY NOW

SONY RECEIVERS

STRV 2
25 WATTS RMS x 2
STRV 3
35 WATTS RMS x 2
STRV 4
55 WATTS RMS x 2

STRV 4

PRICES TOO LOW TO ADVERTISE

SONY TURNTABLES

PST 15
DIRECT DRIVE SEMI AUTO
PST 25
DIRECT DRIVE AUTOMATIC
PSX — 35
QUARTZ LOCK DIRECT DRIVE

PST 25

PRICES TOO LOW TO ADVERTISE

UP TO 25% OFF

1-24

HILLSIDE SHOPPING CENTRE 595-8331

sight & sound

40 YEARS OF SERVICE

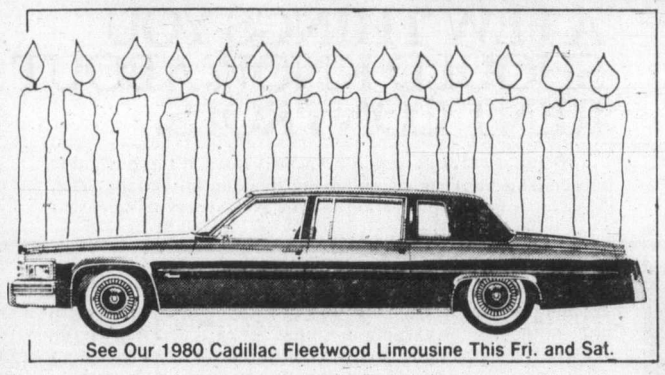

An invitation to the many friends I have met over the past forty years at Cornell GM (and prior to that, Wilson Motors and Morrison Motors.)

The company is throwing a Birthday Party for me and I'd like to take this opportunity to invite you down to the showroom for a piece of cake and a coffee with me.

Through servicing your vehicles, I have met many of you personally over the years and I thank you for your continued support.

With the co-operation of our sales department, we're having a Happy Birthday Sale . . . a glance at some of the great values shown here will let you see what I mean.

Thanks again, and I hope to see you sometime this week.

Ray C. Briggs

RAY BRIGGS
Trainee 1940

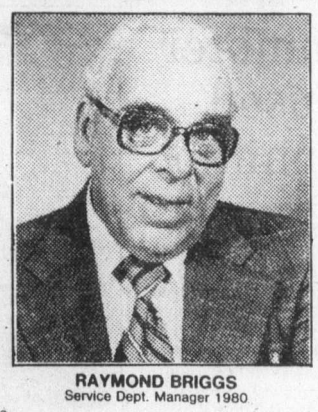
RAYMOND BRIGGS
Service Dept. Manager 1980

1980 CITATION
Front-wheel drive, 2-Dr. Club Coupe
Stock #2025 ..... $6296

1979 CUTLASS SALON
4-Dr. Sedan
Automatic, demo
Stock #1214 ..... $6996

1979 IMPALA
2-Dr. Sports Coupe
Automatic, demo
Stock #919 ..... $6996

1980 NOMAD CHEV VAN
125" wheel base, automatic AM/FM Stereo,
Stock #5205 $10,796

1979 MONZA SPORT
2+2 Hatchback
Automatic, demo
Stock #301 ..... $6996

1979 CHEVY VAN
125" wheelbase, automatic, auxiliary seat
Stock #1974 ..... $7496

1979 CUTLASS CRUISER
4-Dr. Station Wagon
Automatic, very well equipped. Demo.
Stock #1291 ..... $7996

1980 MONTE CARLO
2-Dr. Sport Coupe
Automatic, plus much more. Demo
Stock #3603 ..... $8396

1980 CAMARO
Demo, Sports Coupe, Automatic, Rear Spoiler and much more.
Stock #3017 $7796

1979 MALIBU CLASSIC
Station Wagon
Automatic, plus much more.
Stock #25 ..... $8996

1979 DELTA 88
4-Dr. Royal Sedan
Automatic, loaded. Demo
Stock #1414 ..... $9396

1980 CAMARO
2-Dr. Sport Coupe
Automatic, T-bar roof.
Stock #3026 ..... $10,696

HAPPY ANNIVERSARY RAY, FROM:

R. ANDERSON
J. ARNOLD
C. BABIE
T. ASHBY
A. BERGERON
R. BEUAN
R. BOURGEOIS
W. BOND
R. BOUTHILLIER
A. BOYER
C. BROWN
V. BROWN
D. BURBRIDGE
J. CLARKE
R. COATES
I. COLLIS
D. CORRIGALL
N. COX
D. CROOK
R. DAWE
K. KELAINE
J. DITOMASSI
N. DREUER
F. DREW
S. DUNN
L. DUTNALL
R. DYE
R. FEE
T. FIORIN
R. FOX
M. GARDINER
J. GAUL
J. GODFREY
W. GOLDSWORTHY
L. GOOSNEY
P. GOURLAY
P. GRAVELLE
H. HOLLINGWORTH
A. HOLLISTON
J. HUNTER
R. JACOBS
A. JONES
B. JONES
R. JONES
R. KEOWN
E. KLASSEN
W. KORVEMAKER
B. LITTLE
G. LITTLE
R. LIVESEY
B. LOCKHART
J. McCUAIG
W. McKENZIE
E. McMANUS
J. MACMURCHIE
J. MASSEY
D. MILES
T. MILLS
I. MOWAT
D. DICKELS
H. NIELSON
T. PERRY
D. PRINGLE
J. RAINEY
J. ROBINSON
D. SAMOGRAD
J. SHALKOWSKY
C. SHENKENFELDER
D. SIM
J. SIM
G. SMITH
R. SMITH
E. SOOLE
C. STARLING
D. TEBB
H. VANDERHOEK
H. WALIS
E. WEBB
N. WELCHMAN
D. WESLEY
H. WILSON
R. YONAN

Your Fellow Employees

CORNELL GM | CHEVROLET-OLDSMOBILE CADILLAC and CHEVY TRUCKS Dealer Licence D681A | **3050 DOUGLAS ST.** ALL TRADES WELCOME **385-5777**

1-25

GIBSON POWERCRAFT

Grand Opening

IN OUR NEW LOCATION

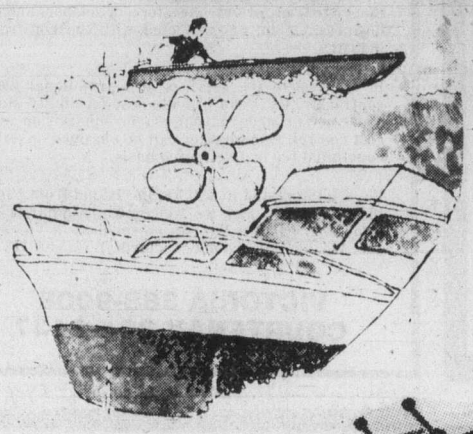

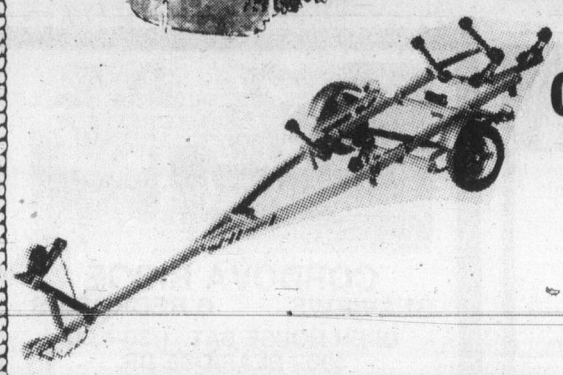

We have finally

MOVED TO

OUR NEW STORE IN A SUPER LOCATION

730 HILLSIDE

NEAR DOUGLAS

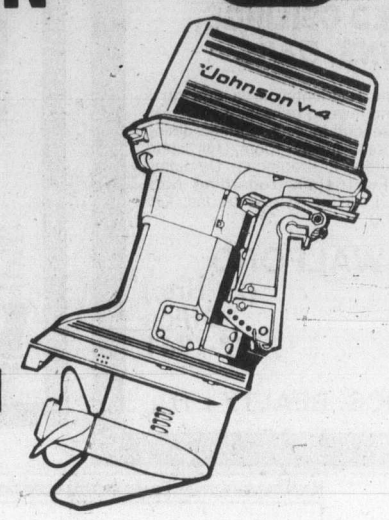

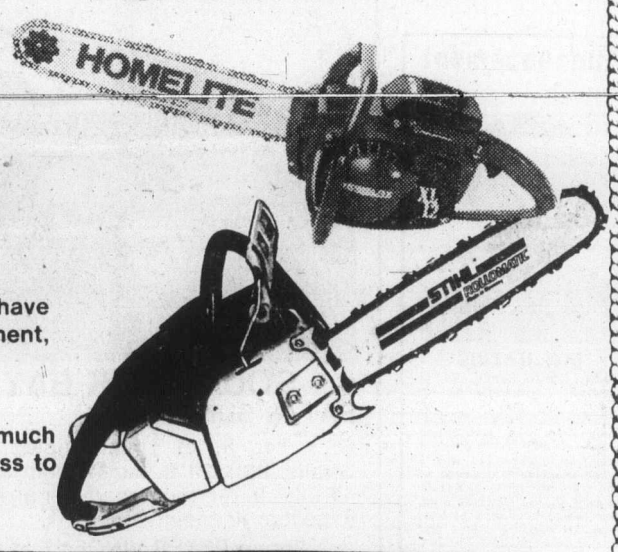

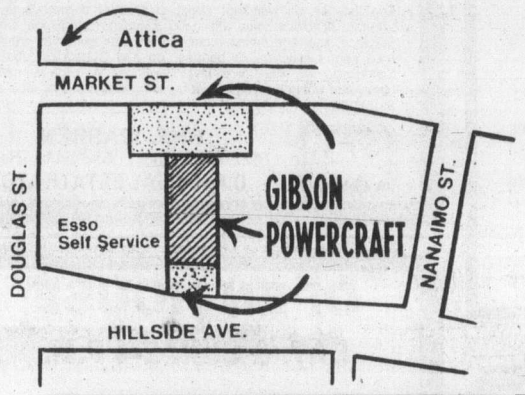

We Invite You to See Both Floors of the Building We Built for You!

We now have a huge boat showroom that lets you shop in comfort. We have doubled our display of chainsaws and added a new line of garden equipment, and we have more than doubled our space for parts and service.

In addition to parking in front of our showroom on Hillside, we have much more parking available off Market Street, with convenient, easy access to chainsaw sales and all of our service, parts, and accessories.

STIHL®

STIHL is the Largest Chainsaw Manufacturer in the World, with Nearly 50 Years' Experience.

Until recently, their product line was exclusively oriented to professional users. Where ease of operation, efficiency, and the lack of "down time" are reflected in dollars and cents, Stihl's high standard of quality and performance won the business of many fallers and buckers in our woods industry.

Stihl has used the same technology to produce their line of consumer saws, which are noted for durability, ease of operation and general technical excellence.

Drop in and our staff will be pleased to offer sizeable discounts during our sale.

Glas-Ply®

Powered by VOLVO PENTA for top performance

Our Display of GLAS-PLY BOATS.

We are very proud to represent Glas-Ply in Victoria. These remarkable boats are industry quality leaders, and are all covered by a Lifetime Fibreglass Warranty, which is unusual nowadays.

We now have in stock inboard-outboard and outboard versions of the popular 1700 and 1800 series, plus selected models of the 1900 and 2100 series including the very popular 2100 series cuddies.

Glas-Ply has very kindly given us some very special prices to pass on to you.

Drop in Today —
Our Sale Ends February 15th

Johnson OUTBOARDS

IN THE SEA-HORSE TRADITION

Our Display of JOHNSON OUTBOARD MOTORS

We have two brand new small engines to offer this year: the 4.5 and the 7.5 HP Johnsons. Both have full gear shifts; both have exceptional power to weight ratios; and both reflect the engineering leadership, quality manufacturing, and the Sea-Horse tradition which has made Johnson the world's best-selling outboard.

We are very proud to remain the largest Johnson sales outlet in British Columbia. Why have we had this distinction for so many years?

Come in and See our Service Shop and Talk to Our Technicians and You'll Know!

FACTORY REPRESENTATIVES ON HAND FRIDAY AND SATURDAY TO ANSWER ALL YOUR QUESTIONS

British Seagull

Our Line of British Seagull Outboards

We stock all models and, of course, have parts on hand. Many people are familiar with these fine engines. For those who are not, the engines are designed to push heavier craft. A typical application would be as an auxiliary on a day sailer, or on a larger power boat.

Drop in and See Why These Engines Have Gained a World-Wide Reputation and an Enormously Faithful Following!

SAFE, SURE TRAILERING FOR YOUR BOAT

ROAD RUNNER

Our Selection of Road Runner Trailers

We currently have 54 trailers in stock, ranging from 600-lb. capacity to 4500-lb. capacity. We also carry a full range of trailer accessories, maintenance items, and replacement parts.

One of the many reasons we offer Road Runner trailers to our customers is that being a Canadian manufacturer, with a factory located in Vancouver, parts which we ourselves don't carry are readily available.

HOMELITE®

for casual use, for farm, commercial or utility work, and for professional use in the woods. With 11 models to choose from, the right combination of light weight and power is available for any job.

Some of the many features available include: Surprisingly light power to weight ratios, "Twin Trigger™" control system, Safe-T-Tip to prevent kickback, many power options, automatic bar oiling, anti-vibration handles, CD ignition, Softone™ dual chamber muffler systems and many more features. Come in and see our

HOMELITE FEATURE SPECIAL
XL-12, complete with 20" bar and chain, backing spike. Reg. $314.85,
SALE **$283.00**

GIBSON POWERCRAFT CENTRE LTD.

- Chainsaws
- Tillers
- Riding Mowers
- Pumps
- Generators
- Lawn & Garden Tractors
- Outboards
- Aluminium Boats
- Fibreglass Boats
- Stern Drives
- Marine Accessories
- Boat Trailers.

730 HILLSIDE AVE. **382-8291**

Gold slips but U.S. dollar rises

NEW YORK (AP) — The U.S. dollar rose against all major currencies in late foreign exchange trading Friday and the price of gold, which peaked Monday at $875, skidded to about $634 as speculators continued to cash in on bullion's recent price surge. Gold was quoted by Republic National Bank late in the day at $635, down sharply from Thursday's $680.

Before trading began in New York, the dollar had made marginal gains against key world currencies in apathetic trading. European dealers reported that it was buoyed by President Carter's State of the Union message. But a growing expectation later in the day that interest rates might rise in the United States pushed the dollar upward.

ANNOUNCEMENT

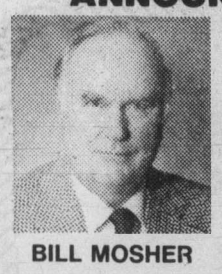

Block Bros. Realty Ltd. is proud to announce that BILL MOSHER was the top salesman in December for our Sidney office. Bill's attention to both buyers and sellers has enabled him to maintain this high standard. For service with results, call 656-5584 656-7117

BILL MOSHER

BLOCK BROS. REALTY LTD.

DESPERATE

Need apartments for 3 purchasers

LAURIE COMO 479-1179
REALSPAN PROPERTIES 388-6454

1-23

SOUTH OAK BAY VAULTED CEILINGS, LAWNS, OAKS

Situated in a prime residential area and on a beautifully treed and lawned garden, a classical, new residence. Reception hall, formal dining room, drawing room, family room, full staircase to 3 bedrooms. 2 fireplaces. Detached double garage. Full details regarding construction, carpeting, financing and trades: EXCLUSIVE. $179,000.

TED WALFORD
Residence (24 Hrs.)
Office Office
598-1420 477-1841

BLOCK BROS. REALTY LTD.

2 ACRES WITH BARN TRIANGLE MTN.

OPEN SAT. and SUN. 2-4 p.m.
935 WALFRED RD.

A delightful 3-4-bedroom, 3-bathroom home with large living room, featuring cut stone fireplace, formal dining room and great full-size kitchen with eating area, rec room with wet bar as well as laundry room and 4th bedroom finished down. A contemporary home with all modern conveniences extended to the cedar-sided-and-shaked barn on cement foundation with stalls and chicken run, as well as other outbuildings and exterior lighting. Almost completely fenced, it offers privacy and view. Priced to sell at $134,500. MLS.

SEASPRAY PROPERTIES LTD./ REALTORS — the Ziglers
595-3151 384-8075, pager 310

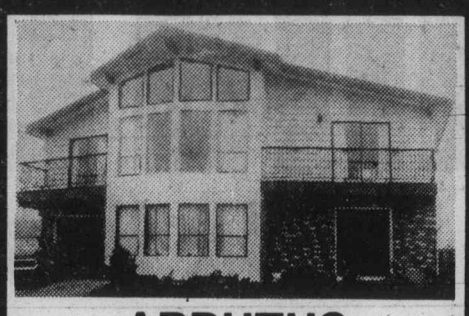

ARBUTUS

Large 4-bedroom home in top condition. This fine home has excellent family accommodation downstairs including a rec room and fireplace plus bathroom and bedroom for guests. The location is on a cul de sac, close to bus and schools. Offered at $130,000.00

A. J. "Sandy" Crawford 477-1561
Realspan Properties Ltd. 388-6454
1-24

GUELPA CONSTRUCTION LTD.

R. Dennis Guelpa, B.Sc. (R.M.C.) P.Eng. is pleased to officially announce the formation of Guelpa Construction Ltd. GCL was primarily set up to offer a professional construction management service to Government agencies, private investors, developers and other businessmen in, or connected with the construction industry.

In addition to the services of a traditional general contractor, GCL can provide cost feasibility studies, construction survey layout, on-site supervision and job cost control. Our services can be obtained on either a negotiated fee or fixed price basis.

We are interested in serving the Island from Victoria to Port Hardy and we welcome all inquiries from interested parties. We can be reached in Victoria at 3071 Washington Avenue, Victoria, B.C. V9A 1P7 or

VICTORIA 388-9008
COURTENAY 334-2137

Announcement

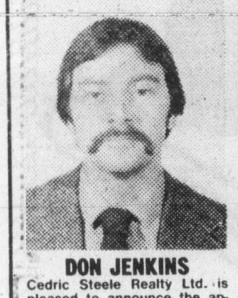

DON JENKINS

Cedric Steele Realty Ltd. is pleased to announce the appointment of Don Jenkins to the Commercial and Investment sales staff. Don brings with him 4 years of Real Estate appraisal background and a comprehensive knowledge of the Commercial Real Estate market in the Victoria area. Don would be happy to hear from his existing clients and invites new enquiries. Mr. Jenkins may be reached

at 388-6258

1-25

SOUTH OAK BAY — OPEN HOUSE

SAT. & SUN. 1:30-4 2074 LORNE TERRACE

65 x 140 ft. lot. Uninterrupted seaviews of Shoal Bay and the Straits. 20 x 21 ft. family room with wet bar and granite fireplace. 17 x 25 ft. rec room ready for anything. Four king-sized bedrooms. Excellent financing.

Phone PETER VINCENT at CASTLE PROPERTIES LTD.

386-6164 Office — Castle Properties Ltd. — 595-4375 Residence

1-26

CHECK THIS OUT!

112 REASONS WHY THIS
TOWNHOUSE
IS A GOOD BUY

1.	Location:	Excellent — #3—444 Michigan
2.	Price:	A reasonable $64,900
3.	Age:	3 years new
4.	Brightness:	Lots of windows with southeastern exposure
5.	Space:	1140 sq. ft. of pleasurable living
6.	Exterior:	Contemporary — cedar shake
7.	Interior:	Immaculate with ample storage and nice floor plan
8.	Fireplace:	Floor-to-ceiling rock
9.	Baths:	½ bath on main and 4-pce. on bedroom level
10.	Parking:	Covered space plus guest area and lots of on-street parking
11.	Assessment:	A reasonable $19.70 per month
12.	Solvency:	Good financial statements available and substantial insurance coverage

477-0191 BABE JETKO 721-3851
Royal Trust
1-25

CORDOVA RIDGE

SEAVIEWS 6 BEDROOMS

OPEN HOUSE SAT. 1:30-4:00
4909 SEARIDGE DR.

Top location on well-kept street in area of dogwoods and arbutus. Spacious home with good planning. Living room with fireplace, separate dining room, kitchen with generous eating area cum family rm., 3 bedrms. up and 3 bedrms. down. Family-size rec. rm. Lower level developed — professionally completed within the year. Must be seen. Must be sold. MLS at $120,000.

DFH
PHIL WARREN
477-7291 (Bus.) 658-5411 (Res.)
D.F.H. REAL ESTATE LTD.

OPEN HOUSE

SATURDAY and SUNDAY 2-4:30 P.M.
4247 MAIMIE PLACE
ARBUTUS — GORDON HEAD AREA

Outstanding 7-bedroom executive home on .39 of an acre in quiet cul-de-sac with some seaview. Family room with fireplace off deluxe kitchen, rec room with fireplace and wet bar, sauna, Jacuzzi tub, all bathrooms have molded marble vanities and tubs. Master bedroom is an absolute joy, totally private on the third floor with extra large 5-piece bathroom with skylight. Living room is a delight with a combination of cedar and beams, vaulted ceiling and gallery. This quality finished home of approx. 4800 sq. ft. must be viewed to fully appreciate.

$120,000 1st mortgage at 11% can be assumed.
FULL PRICE $199,500. EXCLUSIVE.

FOR SALE Royal Trust
CONNIE REYNOLDS 479-0007
HAZEL CAMPBELL 598-3594
ROYAL TRUST 384-8001
1-25

OPEN HOUSE

SAT. & SUN. 2-4 P.M.
7989 TURGOOSE PT.

Outstanding waterfront home with its magnificent sweeping views and excellent Rancher floor plan for enjoyable family living. Large family room off kitchen. Sunken L.R., separate dining room. Two bedrooms, den plus 3rd bedroom in separate guest quarters. 3 baths, double carport. A great home for the ardent boater who wants his boat at his front door. Asking $189,500. MLS.

FOR SALE Royal Trust
CHES HAYS 721-3727
Royal Trust 384-8001

TOOL TOWN'S Weekend Special

TOOLY'S SUPER WEEKEND BUY!

WE'RE NOW OPEN SUNDAY

From 10:00-5:00

Shop and Save!

40-PIECE SOCKET SET
(Including handy carrying case)

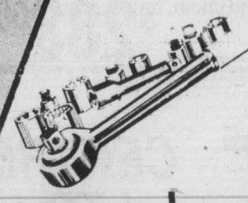

INCLUDES:
- Metric and S.A.E. sockets
- S.A.E. drive ¼" and ⅜"
- Metric drive sizes 6.4 mm and 9.5 mm
- Dropped forged ratchet triple chrome plated

SUPER WEEKEND SPECIAL 14.99

VICTORIA
MON., TUES., WED., SAT.
8:30 A.M.-5:30 P.M.
THURS. and FRI.
'TIL 9 P.M.
SUNDAYS 10 A.M.-5 P.M.
758 CLOVERDALE
386-8774

ALEX CRYSTALL'S TOOL TOWN HOME CENTRE

WE ARE NOW OPEN THURSDAYS AND FRIDAYS UNTIL 9 P.M.—SUNDAYS 10 A.M.-5 P.M.

1-26

BROADMEAD OPEN HOUSES

SAT. 1:30-3:30
4509 COTTONTREE LANE

- BROADMEAD'S BEST NEW HOME BUY WITH ADDED BONUS!
- Pre-arranged financing! $72,000 — all or any part thereof depending on your need at 10½% for 3 full years.
- 2 bedrooms on main with family room. 3rd down with space for development.
- The price is right! Only $119,000 and for the area this has to be a great investment.

4515 EMILY CARR DR.

EXCITING CEDAR CONTEMPORARY!

- Very open and interesting! A real specialty design. 2 bedrooms and lounge up. Living room, dining room, bedroom & bath on main.
- Lower — bedroom, bath & rec. room.
- Extensive use of wood and glass makes this a very unique and imaginative home.
- Well priced at $125,000.

FOR SALE Royal Trust
View Saturday with
JEANNIE DEWHURST 658-8980
MARION HOPKINS 592-4351
ROYAL TRUST 384-8001

THERMAL WINDOWS INCLUDED

PLUS: 50% OFF SHAKES 25% OFF DECKS PLUS: 1-oz. SOLID GOLD!

WHEN YOU ORDER YOUR LINDAL CEDAR HOME BY JAN. 31st There are many reasons to buy a Lindal Cedar Home: The matchless beauty of Western red cedar, Lindal's one-of-a-kind designs, a complete package of energy-saving options. And now, free thermal windows, when you order your Lindal Home (minimum value of $25,000) by Jan. 31, for delivery any time before March 31. Choose from over 60 different designs that let you modify them any way you like to fit your personality and lifestyle. But order now. And get your thermal windows for free, plus your Solid Gold Coin.

LINDAL CEDAR HOMES
Independently distributed by
BAYCEDAR HOLDINGS LTD.
3345 Trans Canada Hwy.
Cobble Hill, B.C. Tel. 743-5547

☐ Please send me more information on Free Thermal Windows
☐ Enclosed is $2 for Planbook and design guide

Name .....
Street .....
City ..... Province .....
Postal Code ..... Phone .....

Metals

LONDON (AP) — London closing metals Friday, in pounds sterling a metric ton; silver in pence a troy ounce.

Copper spot 1,255-1,257; future 1,262-1,263.

Tin spot 7,440-7,460; future 7,370-7,380.

Lead spot 499-502; future 495-496.
Zinc spot 359-361; future 374-374.5.
Silver spot 1,615-1,625; future 1,600-1,610.

Aluminium spot 885-887; future 902-903.

Nickel spot 3,045-3,055; future 3,170-3,175.

Vancouver exchange joins increase in margins

VANCOUVER (CP) — The Vancouver Stock Exchange announced Friday it has raised the margin rate applicable to stocks trading at $1 or more to 60 per cent form 50 per cent.

The move follows a similar increase Tuesday by the Toronto and Alberta exchanges. The Montreal exchange has decided to hold its margin rate at 50 per cent.

Margin loans are loans by stockbrokers to investors for stock purchases. As a precaution against undue speculation, stock exchanges specify investors an only borrow a certain percentage of the stocks' value.

The remainder must be paid in cash as a down payment, referred to as margin. The stockbroker holds the purchased stocks as collateral for the loan until the investor sell them.

The Vancouver exchange said in a statement its margin rate was increased because of the large amount of speculation that appears to be responsible for high trading volumes.

Commodities

	Open	High	Low	Close	Ch'ge.
Silver, New York (per 100 oz.)					
Jan	3760.0	3760.0	3350.0	3350.0	—300.0
Feb	—	—	—	—	—
Mar	3860.0	3860.0	3750.0	3750.0	—100.0
Copper, New York (per 100 lbs.)					
Jan	134.00	134.00	126.00	130.00	+5.40
Feb	—	—	—	—	—
Mar	133.50	133.50	127.00	132.00	+5.70
Live cattle, Chicago (per 100 lbs.)					
Feb	65.00	65.27	64.35	64.42	+ .65
Apr	68.50	68.97	68.15	68.60	+1.07
Jun	71.00	71.50	70.40	71.35	+1.25
Live hogs, Chicago (per 100 lbs.)					
Feb	40.60	41.10	40.00	40.10	— .17
Apr	39.85	40.40	39.50	39.55	—
Jun	43.05	43.65	42.72	42.90	+ .33
Porkbellies, Chicago (per 100 lbs.)					
Feb	43.40	43.80	42.60	42.95	+ .68
Mar	44.00	44.47	43.10	43.40	+ .43
May	45.80	46.05	45.00	45.17	+ .35
Gold, Chicago (per oz.)					
Mar	692.50	708.00	635.00	643.00	—39.00
Jun	733.00	742.00	667.50	669.00	—48.50
Sep	753.00	767.00	694.50	695.30	—49.20
Gold, Winnipeg (per oz.)	Open	High	Low	Close	Thurs.
Jan	—	—	—	640.00a	680.00a
Apr	—	—	—	680.00a	730.00a
Jly	—	—	—	702.00a	752.00a

SUBURBAN LEASING

- Maintenance Lease Plan Available
- Purchase Plan Option Available

Check Our Every Day Low Lease Rates!

1980 Mercury COUGAR XR7

255 CID V8 engine, power brakes, power steering and windows, complete tinted glass and many other options. Stock No. 0-59.

$221.00 Per Month, 36-Month Lease, Full Price $7956.00

SUBURBAN MOTORS LTD. 3377 DOUGLAS ST., VICTORIA 386-6131

Ford MERCURY — LINCOLN CONTINENTAL · MARK VI · VERSAILLES · MERCURY MARQUIS · COUGAR XR7 · CAPRI · MONARCH · ZEPHYR · BOBCAT · FIESTA · SAFE-BUY USED · FORD TRUCKS

I.P. Sharp Associates

APL TIMESHARING

is our business and we are looking for an analyst to provide technical support in our Victoria office. The work is varied and challenging. The successful applicant will be a graduate in Maths, Statistics or Economics with some working experience. A knowledge of APL is desirable, but not essential. Salary is negotiable.

Please send a resume to:

Mike Powell,
I.P. Sharp Associates Ltd.,
1218 Langley St.,
Victoria, B.C. V8W 1W2
388-6365

TEXACO

TEXACO CANADA INC.

Bulk Fuel Distributorship
Available in Duncan, B.C.

Texaco provides (1) Full Training
(2) Substantial advertising support
Applicant must be credit worthy.
Financial investment required.
Contact: W.G. Campbell
120 Kingston St.,
Victoria, B.C. V8V 1V4 1-26

Management Opportunity
McDonald's Restaurant
Port Alberni, B.C.

Owner-Operator is expanding his management team and requires an Assistant Manager.
Our Management Team comes from diverse backgrounds, but they have several traits in common. Our Managers are bright, mature and hungry. They are achievers who figure the part of their career success could stem from their joining a small but rapidly growing local business.
We offer a competative starting salary, medical-dental programme as well as a quarterly bonus paid on performance. This is your opportunity to work closely with an owner/operator who is a working member of the team and who knows that his growth depends on yours. You should have a background in dealing with the public and managing people. It is possible that you are currently in a retail or related business but are looking for faster growth — more responsibility and a greater appreciation of your work.
To arrange for an interview please mail or deliver a detailed resume to:
John McInnes
3707 10th Ave., Port Alberni, B.C.

CAREERS

VICTORIA MORTGAGE CORPORATION LTD.

13% 1 YEAR TERM

Effective Annual Interest DEBENTURES

- Minimum $1000.00
- Other rates available
- Fixed terms from 1 to 5 years
- Rates subject to change without notice

For a copy of the Prospectus Series "VM" Debentures, clip and mail this coupon.

Name .....
Address .....
Phone ..... Postal Code
Send to:
Victoria Mortgage Corporation Ltd.,
990 Blanshard Street,
Victoria, B.C., V8W 2H3.
Phone: 384-7128. 1-6

DIRECTOR OF FINANCE

Applications are invited for the position of Director of Finance for the Juan de Fuca Hospitals, a 450 bed extended care complex in Victoria.

The successful applicant will report directly to the Executive Director and will be responsible for the Hospitals' financial services.

The position requires an Accounting degree and extensive financial experience, hospital experience preferred.

Please send resumé in confidence by March 2, 1980 to:

Director of Employee Relations
Juan de Fuca Hospitals
1450 Hillside Avenue
V8T 2B7

University of Victoria
requires
FRENCH LANGUAGE INSTRUCTORS

GENERAL: As part of its Summer Studies Period, the University of Victoria requires seven instructional personnel for La Maison Francaise, a residential program emphasizing spoken French. The audio-visual methods *De Vive Voix* and *V.I.F.* (Lecons de transition) will be used.
THE POSITION: All individuals will receive a more detailed description of duties on application for instructional position.
THE CANDIDATES: Will be bilingual teachers, preferably with experience in the instruction of high school students and of adults at a post-secondary level. Minimum of a B.A. required. A recognized *V.I.F* or *De Vive Voix* Diploma or the equivalent, is mandatory. Familiarity with French-Canadian culture is desired.
THE SALARY: $2,365.00 for the session, plus 4% vacation pay.
APPOINTMENT PERIOD: July 1st to August 16th, 1980.
TO APPLY: Before February 29, 1980.
Forward all relevant documents immediately to:
Mr. Gerard Gouge, Regular Programs Co-ordinator
French Language Programs
Extension Division
University of Victoria
P.O. Box 1700
Victoria, B.C. V8W 2Y2

UNIVERSITY OF VICTORIA

DIRECTOR OF HEALTH CARE

Juan de Fuca Hospital, a 450 bed fully accredited complex consisting of three 75 bed units and a 225 bed unit invites applications for the position of Director of Health Care.

The successful candidate will report directly to the Executive Director and will be responsible for all the Health Care Services of the complex (excluding Medical Services).

Candidates must possess a Baccalaureate degree and have demonstrated experience in a Senior nursing management position. Preference will be given to persons with additional academic qualifications.

Please send resume in confidence by March 1, 1980, to:

Director of Employee Relations
Juan de Fuca Hospitals
1450 Hillside Avenue
Victoria, B.C.
V8T 2B7

Sawmill Manager—
NANAIMO
SALARY OPEN

Our client, DOMAN INDUSTRIES, a highly successful and modern British Columbia forest products and transportation concern requires a top notch manager for its new sawmill presently under construction at Nanaimo. This totally up-to-date mill, manufacturing for the European and North American markets, will produce 190 MMFBM annually on a three shift basis – it will employ the latest technology available, featuring two 9 ft. head rig lines.

Candidates for this position should have a thorough background in lumber manufacturing and have people management skills. Experience in domestic and export marketing would be a definite plus. Most importantly, they must have outstanding motivating and planning abilities to optimize results of this exciting venture.

This position offers a delightful location, not to mention an excellent total compensation program.

Candidates are invited to forward their resumes in strict confidence to:

stephenson smith corporation
3RD FLOOR, 800 WEST PENDER STREET,
VANCOUVER, B.C. V6C 2V8
TELEPHONE (604) 683-3433
TELEX 04-54629

UNIVERSITY OF BRITISH COLUMBIA
HEALTH SCIENCES CENTRE HOSPITAL
SUPERVISOR—ADMITTING

The Health Sciences Centre Hospital is expanding April 1, 1980, to include a 240-bed Acute Care Unit as an addition to the present 300-bed Extended Care Unit and 60-bed Psychiatric Unit.

Reporting to the Medical Director, the successful candidate will be responsible for organization of the Admitting Department and the day-to-day supervision of patient admission and bed allocation for all three units.

Qualifications: Minimum high school graduation supplemented by additional courses in Health Care Management, a minimum of three years' hospital experience preferred, demonstrated administrative ability and excellent communications skills.

Salary will be commensurate with qualifications.

Applicants should submit detailed resume, including names of work references, to:

Co-ordinator of
Professional Employment,
Health Sciences Centre Hospital,
University of British Columbia,
Vancouver, B.C., V6T 1W5.

Position open to both male and female applicants.

COMMUNITY RELATIONS CO-ORDINATOR

The Position
The Greater Victoria School District (pupil population of 24,000) requires a Community Relations Co-Ordinator with duties to commence during the spring of 1980.

The Function
The Community Relations Co-Ordinator is responsible to the Superintendent of Schools for the development of effective communications between schools and the communtiy, inclusive of that related to general district and individual school operations.

Responsibilities
— Active solicitation of community attitudes to the school system
— Provision of information to the public re School District operation and directions
— Promotion of Parent Advisory committees at the school level
— Liaison with the media
— Maintenance of School District archives
— Preparation of District publications
— Development of inter-district communications

The Person
The position requires an energetic and intelligent person with considerable experience in the field of general communications and with particular skill in the development of written communications. Some knowledge of school systems operation is desirable but not mandatory. A personal commitment to the involvement of the public in the educational process is a fundamental requisite.

Salary
Employment is on a 12-month basis with four weeks holiday and standard medical dental and health benefits. Salary is commensurate with experience and qualifications.

Applications
Should be submitted to the Superintendent of Schools, Greater Victoria School District, P.O. Box 700, Victoria, B.C., V8W 2R1, **on or before Friday, February 15, 1980, quoting Competition Number: 5-80.** References and a specific statement of curriculum vitae should be included.

Manager, Planning and Development

The manager is responsible for the planning and development of the timber resources of the Englewood Logging Division of Canadian Forest Products Ltd. The operation, which produces 500,000 cunits annually, is administered from Woss, B.C., a community situated on the paved Island Highway between Kelsey Bay and Port Hardy.

This is a challenging senior administrative position which reports directly to the General Manager who also resides at Woss. Reporting to the Manager of Planning and Development are the Divisional Forester, Divisional Engineer, Contract Supervisor and Forest Biologist. Specific tasks include coordinating and directing the forestry and engineering departments, planning and administering the annual cut control program, maintaining liaison with government agencies, and controlling major construction projects.

Candidates must possess a university degree in engineering or forestry and have had at least 8 years woods experience in a supervisory capacity, preferably in engineering and logging on the Coast. Remuneration will be of interest to those already working in a senior responsible position.

Interested candidates are invited to forward their resumés in strict confidence to the General Manager at the address shown below.

CANFOR

Canadian Forest Products Ltd.
Englewood Logging Division
Woss, B.C. V0N 3P0

ASSISTANT DEPUTY MINISTER
CONSUMER AFFAIRS
MINISTRY OF CONSUMER AND CORPORATE AFFAIRS
VICTORIA

Competition 80:265-01.

Applications are invited for the position of Assistant Deputy Minister — Consumer Affairs This challenging position offers an opportunity to assume full responsibility for all aspects of the Consumer Affairs program. The Assistant Deputy Minister is responsible to the Deputy Minister, for the efficient administration of more than 18 pieces of legislation and for a staff of 96.

Responsibilities include developing, administering and enforcing consumer legislation; mediating problems between consumers and suppliers; assisting overcommitted debtors; educating consumers and business regarding their rights and responsibilities; regulating specific industries including cemeteries, motor dealers, travel agents and travel wholesalers; and co-ordinating the activities of funded groups.

Candidates should possess proven managerial capabilities with extensive knowledge of government's role in the protection of consumer rights and of government structure. The complexity of this position requires the ability to communicate constructively, to plan and implement ongoing policy change and to make appropriate recommendations to government.

Return applications by February 5, 1980.

Province of British Columbia
Public Service Commission

Positions are open to both men and women. Canadian citizens are given preference. Please send resume quoting competition number to:

544 Michigan Street, Victoria, B.C., V8V 1S3

Garage Foreman

Northwood Pulp and Timber Limited has an opening for a garage foreman at its Houston Sawmill operation.

The incumbent will be responsible for directing a group of tradesmen in the maintenance and repair of all mobile equipment for the plant. A good knowledge of Caterpillar and Letourneau equipment is desireable along with the ability to control parts inventory at an optimum level. The successful applicant will possess good leadership and communication skills.

Northwood Pulp and Timber Limited is an integrated forest products company employing approximately 2,000 people in sawmill, woods, pulp and waferboard operations. The Houston plant is the company's largest sawmill with an annual production capacity of 240,000 MFBM.

Houston is a thriving community of 3,000 people located 200 miles west of Prince George. It offers modern medical, school and shopping facilities and provides an ideal setting for the outdoors enthusiast.

This company offers an attractive salary and benefits program, including relocation assistance.

Interested individuals should apply, in confidence, to: *Personnel Supervisor, Timber, Northwood Pulp and Timber Limited, P.O. Box 9000, Prince George, B.C. V2L 4W2.*

northwood pulp and timber limited

Wind ensemble to appear here

The University of Puget Sound Wind Ensemble from Tacoma, Wash., under the direction of Robert Musser, will perform at Metropolitan United Church on Sunday at 10:30 a.m. before the morning service.

The concert, one of many to be presented by the group as part of its annual concert tour, will feature a variety of music for various size wind ensembles.

The group performs selections for traditional woodwind and brass quintets; the large ensemble chamber works of composers such as Perschetti, Strauss and Mozart; and jazz-oriented theatre music from popular Broadway shows.

Church chronicles

The department of lay studies of Oak Bay United Church is sponsoring a church growth seminar Feb. 1-3 conducted by R. Stanley Shaw, a staff member of the Robert Schuller Institute of Garden Grove, Calif.

As a Christian businessman, Shaw illustrates unique career-combining expertise in his vital ministry. Included in the seminar are five filmed presentations by Dr. Schuller.

Details and registration information may be obtained by calling the church office at 598-5021. Everyone is welcome.

A student organ recital sponsored by the Royal Canadian College of Organists will be held at St. John the Divine Church, Quadra at Mason, tonight at 8. A collection will be taken to defray expenses.

The Guild of Health meets Thursday at St. John's Church, 1611 Quadra. Prayer service will be at 1:30 p.m. in the chapel followed by a general meeting at 2 p.m. in the lower church hall. Guest speaker will be the Rev. Trevor Williams whose topic will be *The Healing of Relationships With Indigents.*

Shaw
. . . expertise

Church of Way sponsors city evangelist's crusade

Crusader Brian Ruud will speak nightly starting Sunday through Feb. 3 at the Leonardo Da Vinci Centre, 195 Bay, at 7:15 each evening including Sunday.

The series of services is sponsored by Church of the Way.

The "son of a preacher man," Ruud went through crime, dope and booze before he found the Lord 12 years ago.

Ruud pulls no punches as he describes his involvment in crime, his addiction and his attempt at suicide. "I knew what hell was," said Ruud. "I was so far down, I had to climb a ladder to reach the bottom."

Born in Saskatoon, the 33-year-old crusader now warns others, "If you break God's laws you will pay the consequences."

He started shoplifting at 12 and stole a portable television set at 13. Introduced to drugs at a party, Ruud went along with the crowd.

"If you have to do dope to be accepted by friends, it's a rip-off. A real friend will accept you as you are. And an unhappy family life is no excuse for turning to drugs and alcohol. It's a cop-out . . . .everyone has an excuse. When I started I said I wouldn't take enough to get hooked."

Ruud
. . . .ex-criminal

For more than nine years Ruud lived the life of a speed freak, drug pusher, hustler and thief. By his accounts, Ruud should be dead today.

He narrowly escaped death when he was stabbed in the abdomen by his buddies during the planning of an armed robbery. Then while in the solitary confinement cell of a Canadian prison, facing a 30 years sentence, he felt his life was over.

Ruud was about to slit his wrists with a metal spoon when a guard, making an unscheduled inspection, grabbed it out of his hand.

At that point, said Ruud, he began reading the Bible, deciding he wanted something to live for. "Does the Christ of this Bible really live today? Does He care about me? Can He bring me to where life makes sense, where there's a real reason for living? He did, my life was transformed."

When he appeared in court the evidence against him fell through, and he was set free. Ruud has since become one of today's most dynamic young ministers. His ministry extends throughout the United States and Canada. In hundreds of schools he has presented a contemporary, non-evangelistic message on life; in prisons and city-wide crusades he preaches the message of Jesus' love with life-changing results.

His audiences are diverse. They range from college students to entire families. Teenagers, young children and senior citizens alike, respond enthusiastically when Ruud preaches. His life story has been printed in a book called *The Son of a Preacher Man.*

Adventists concerned over religious liberty

The erosion of religious freedom is of concern to Seventh-day Adventists, according to religious liberty secretary for the local church, Kathleen Piper.

"School children accustomed to singing *Silent Night* at Christmas programs may be confined to *Jingle Bells* in future if certain groups have their way," according to Mrs. Piper.

The issue concerning not only Christmas programs, but religious holidays, including Easter, Thanksgiving, and even Halloween, came up when a parent complained about the religious context of a Christmas program put on by two Sioux Falls, South Dakota, kindergarten classes in 1977.

Seventh-day Adventists are concerned and admit that Christians will be forced to re-examine a whole range of church-state issues in the coming decade.

Members of the Seventh-day Adventist church will be urged to live consistent Christian lives, to keep informed on current events in the religious liberty field, to stand for freedom of conscience for everyone and to increase the circulation of *Liberty* magazine—the church's official voice in matters of religious liberty.

Liberty, with a circulation of 450,000, has been recognized for the third time in five years for "general excellence" by the Associated Church Press, the most prestigious religious press organization in America.

Douglas St. Baptist
Meeting temporarily at 1402 Vancouver at Pandora
Pastors: Reed H. Elley
W. Jack Bingham
10:30 A.M.
"I AM THE WAY"
7:30 P.M.
SERVICE AT LUTHER COURT
1525 Cedar Hill X Rd.
A reception will be held to honour the 60th Wedding Anniversary of Mr. & Mrs. Frank Humphrey
A friendly Evangelical Church.

ELK LAKE BAPTIST
The Church by the Lake
5363 Pat Bay Hwy. 652-3676
Minister Emeritus Harry Pike
Minister: J. C. A. Barton
9:30 a.m. Family Church School
10:30 a.m.
MORNING WORSHIP
Nursery and Junior Church
7:30 P.M.
EVENING FELLOWSHIP
"A Cordial Welcome"

FRIENDSHIP BAPTIST CHURCH
10 a.m. Christian Education
11 a.m. Worship Service
at Stelly's Secondary School, 1627 Stelly's X Rd.
Affiliated with the Baptist General Conference

FIRST BAPTIST CHURCH
Quadra and North Park
11 A.M. — "OUR MINISTRY TOGETHER"
John A. Watson and Cecil Barner
Organist and Choir Director: Mr. John Tunstoll

Holding Forth The Word of Life
Saanich Baptist Church
Royal Oak School, 4564 W. Saanich Rd.
10 a.m. to 12 Noon
FAMILY BIBLE FELLOWSHIP
7 p.m. EVENING FELLOWSHIP HOUR
Pastor: Rev. Alex Shook, 479-0059

VICTORIA BAPTIST CHURCH
S.B.C.
3220 Cedar Hill Cedar Hill Community Centre
fishers of men
Bible Study 9:00 a.m. 11:25 a.m.
Worship 10 a.m. 7 p.m.
Rev. Bo Brantley (Nursery Available) Phone 477-5474
"We Love, Because He First Loved Us" I John 4:19

Emmanuel
BAPTIST CHURCH
2121 Cedar Hill Cross Road Tel. 592-2418
Team Pastors:
Harold Lewis Rob Bentall Edward Mackay
9:30 a.m. — YOUTH SERVICE
HENDERSON PARK PAVILION
for all Grade 9-12 students
Full Sunday School Program at 9:30 a.m.
9:30 and 11 a.m.
"THE MARKS OF CHRIST"
Harold Lewis preaching
"SUNDAY NIGHT AT 7"
Harold Lewis preaching on
"THE ONLY NAME"
MUSTARD SEED CHURCH SERVICE
1:30 p.m. 552 Pandora Ave.

WESTERN COMMUNITY BAPTIST CHURCH
2612 SOOKE ROAD
Sunday School 9:40 a.m. Worship 11 a.m. and 7 p.m.
Pastor: Rev. Gordon Patterson. 478-2525

Central BAPTIST CHURCH
833 PANDORA AVENUE
PHONE — 385-7786
PASTOR: R. D. HOLMES
Preaching Christ Crucified, Risen, and Coming Again
★ 8:45 & 11 A.M.
"THE IMPORTANCE OF SPIRITUAL GIFTS"
(Studies in I Corinthians)
● 9:45 A.M. FAMILY BIBLE SCHOOL
★ 7 P.M.
"SERVING, THAT PLEASES GOD"
★ Baptismal Services
★ Octet
★ Pastor Preaching
Everyone Welcome
VICTORIA'S DOWNTOWN FELLOWSHIP BAPTIST CHURCH

CHURCH of THE WAY
Meeting at
LEONARDO DA VINCI CENTRE
195 Bay Street
388-5334 or 477-4935
A TEAM MINISTRY
EXEC. PASTOR
REV. BILL JOHNS
PASTOR:
DOUG ROBERTS, M.D.
MINISTERS:
FRED FARREN
TED FOLLOWS
ART GALLAIFORD
RICK HENSON
DOUG KOOY
BRIAN RUUD
CHRISTIAN CHARISMATIC FELLOWSHIP
NURSERY PROVIDED
10:30 A.M. BRIAN RUUD
7:15 P.M. BRIAN RUUD CRUSADE
JAN. 27 to FEB. 3rd

KNOX PRESBYTERIAN CHURCH
2964 Richmond Road
"A Friendly Church That Cares"
Minister:
Rev. David A. Smith, B.A.
11 A.M. Morning Worship
"A WORD FOR THE DISQUIETED SOUL"
Nursery Facilities
Church School Classes
11 a.m. Kindergarten to Grade 6
7 p.m. Junior Youth Group
Wednesday — 10:15 a.m.
Adult Bible Study
Visitors Most Welcome

TRINITY PRESBYTERIAN CHURCH
2964 Tillicum Road at Gorge Shopping Plaza
"The friendly church Close to Motels"
10:00 A.M.
ADULT STUDY
The Cults and Evangelical Christianity
11 a.m
The Psalmist takes
"THE FIFTH STEP"
Monday at 7:30 p.m.
Exploring the Book (Bible Study and Discussion)
Nursery & Church School
Minister: Rev. G. D. Smith, M.A.

St. Andrew's Presbyterian Church
Downtown — Douglas St. at Broughton
Ministry: Rev. Bruce Molloy and Mrs. Chrissie Hogg
11 A.M.
"THE SIGN OF THE SAVIOUR"
Nursery Care; Church school, all grades
7 P.M.
"THE TRUE PEOPLE OF GOD"
VISITORS WELCOME

BERACAH BIBLE CHURCH
5550 Hamsterly Rd.
Sunday Services
10 a.m., 11 a.m. and 7 p.m.
Wed. Prayer Meeting 7 p.m.
FOY L. SPIVEY, Pastor
Independent Fundamental

CHRISTIAN APOSTOLIC CHURCH
Original Christian Doctrine
SUNDAY SERVICE & SUNDAY SCHOOL
11:00 A.M.
2663 Shelbourne St., Victoria

GREEK Orthodox Church
(Russian Synod)
Nativity of Our Lord God and Saviour Jesus Christ
Services Sunday 6:30 p.m.
Monday 9:45 a.m.
Christ is Born! Glorify Him!
For information phone 477-8892

UNITARIAN CHURCH
106 Superior Street
10:30 a.m.
"THE SENSE IN HUMOUR"
Dr. Horace Westwood
Visitors Invited
Church School 10:30 a.m.

THE SALVATION ARMY
VICTORIA CITADEL CORPS
757 Pandora Avenue
Corps Officers:
Major and Mrs. John Wilder
9:30 a.m. Sunday School
"Make Sunday School a Family Affair"
11:00 A.M.
Holiness Meeting
7:00 P.M.
Evangelistic Meeting
A Warm Welcome awaits you

CHRISTIAN SCIENCE
SUNDAY SERVICE AND SUNDAY SCHOOL
10:30 A.M.
"TRUTH"
★
WEDNESDAY TESTIMONY MEETINGS, 8 P.M.
★
FIRST CHURCH OF CHRIST SCIENTIST
1205 Pandora at Chambers
Victoria, B.C.
Elevator, Nursery, Parking
★
Reading Room
Open Daily
1210 Broad Street
Welcome

FIRST CHRISTIAN REFORMED CHURCH
at Agnes off Glanford
10:30 A.M. MORNING WORSHIP
6:00 P.M. EVENING WORSHIP
Minister: Dan R. Tigchelaar, B.A., D.D.
— EVERYONE WELCOME —
Church of the Back to God Hour

VICTORIA ALLIANCE CHURCH
of the Christian and Missionary Alliance
Pastor H. Orlin Craig — Telephone 592-1821
1792 Townley St. — (Across from Richmond Elementary School)
11 A.M. and 7 P.M. — REV. PETER WITTENBERG
of Timber Line Ranch, Maple Ridge
9:45 a.m. Sunday School, 7:00 p.m. Monday - Boys' and Girls' Clubs
2:30 p.m. Chinese Service with Pastor Ho. 7:15 p.m. Thursday - College & Career Youth Fellowship Weekly as scheduled

BRITISH-ISRAEL WORLD FEDERATION (CAN.)
Victoria Branch
PUBLIC MEETING
Sunday Afternoon at 3 p.m.
in the Dominion Hotel, 759 Yates Street
BIBLE DISCUSSION
Radio broadcast every Sunday 10 a.m. and 10:15 a.m. on K.A.R.I. (500)

Pastors: JOHN STONE
RON LEECH
trinity christian centre
949 FULLERTON AVE. 383-4185
A Charismatic Fellowship
10 A.M. MORNING WORSHIP
(Children's Church is provided during this service)
6:30 P.M. EVENING WORSHIP
Nursery provided for all services

Queens Avenue
APOSTOLIC CHURCH
fundamental—pentecostal
804 QUEENS AVENUE
REV. ALAN McLEAN
382-7833 or 595-3782
10 A.M.
Sunday School for All Ages
11 A.M.
"VISIONS IN THE SPIRIT"
(Book of Revelation —3)
7 P.M.
PENTECOSTAL BAPTISM
(How to receive it)

THE CHRISTADELPHIANS
1396 McKenzie Avenue
Great News FOR THE World
7:00 P.M.
"ARCHEOLOGY, THE MIRACLE OF THE PAST"
A. Ormerod
Bible Address Everyone Welcome
Sunday 7:00 p.m. No Collections
Sunday School 9:20 a.m. Memorial Worship 11:00 a.m.

VICTORIA TRUTH CENTRE
1201 FORT ST.
DR. E. M. SMILEY, Minister
11 A.M.
"IF I BE LIFTED UP"
Dr. E. M. Smiley
7:30 P.M.
"THE DOORWAY TO HAPPINESS"
"FROM RAGS TO RICHES"
Flo Bell & Lyn Neal
Special Notice: The Children's Church meets every Sunday at 11 a.m. All children and Young People are lovingly welcomed
The Senior Young People will meet each Thursday evening at 7:30 p.m.

Saanich Community Church
MENNONITE BRETHREN
Pastor - Paul Unger
990 Falmouth Road 477-4367 or 384-8841
10 A.M. "THE WORD OF THE CROSS"
11 A.M. BIBLE CLASSES
— We Welcome You —

PENTECOSTAL ASSEMBLIES OF CANADA

NORTH DOUGLAS PENTECOSTAL TABERNACLE
Douglas at Canterbury
Pastor: Rev. Harold Pendray
Visitation: Rev. G. Rowland Youth: Art Henkel
9:45 A.M. SUNDAY SCHOOL
Transportation call 479-1332
11:00 A.M. REV. R. ODONGO — Kenya
7:00 P.M. REV. PAUL KOVAC — Eastern Europe
— Everyone Welcome —

華人神召會
CHINESE PENTECOSTAL CHURCH
800 Princess
SUNDAY 9:45 a.m. Sunday School
11:00 a.m. and 7:30 p.m. Worship Services
Prayer — Wed., 7:30 p.m. Youth — Fri., 7:30 p.m.
Pastor: Rev. Steve Wong 383-3878

COLWOOD PENTECOSTAL CHURCH
Pastor: D. L. McMillan, 2250 Sooke Road
9:30 a.m. Christian Education Hour
10:30 a.m. Morning Service
6:00 p.m. Evening Service

Glad Tidings
GOD'S WORD AS IT IS FOR MEN AS THEY ARE
PENTECOSTAL CHURCH
842 North Park St.
384-7633 384-0113
Pastor: E. AUSTIN Assistant: K. KUBRYN Music: G. KRAUSE
9:45 A.M. — FAMILY BIBLE SCHOOL
● Bus Service — 652-2941 or CHURCH OFFICE
NEW LIFE CRUSADE
with Evangelist
PETER YOUNGGREN
● Dynamic ● Inspiring ● Challenging
● Salvation and Healing Ministry
● Miracles for the Whole Man
SUNDAY - 11:00 A.M. and 7:00 P.M.
EVERY NIGHT - JAN. 28th to FEB. 2nd, 7:30 P.M.
● Inspiring Music each night
● Plan to attend every service
Find Reality in Christ at Glad Tidings

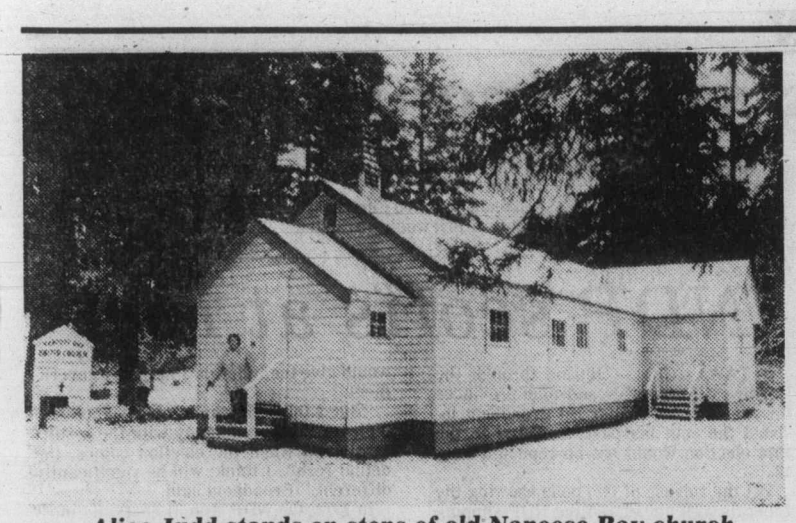

Alice Judd stands on steps of old Nanoose Bay church

Work on highway closes little church by the sea

PARKSVILLE — Progress is the word heard often these days. It usually means change, and with this, upheaval.

With the new planned changes taking place on the Island Highway in 1980, the highways ministry has acquired most of the land in front of the Nanoose United Church, making it impossible to carry on the Sunday services.

The delightful little church, hidden among the firs, just off the Island Highway on the road to the beach and bay, has been in that beautiful spot since 1934, and has served the community's needs over the years. Although the church would not be considered "old" as churches go, it is very charming and unique and it has fulfilled its purpose for the congregation who have worshipped there.

On Jan. 6, Rev. Jack Van Holst conducted a service celebrating closing the church, which for this occasion, was gaily decorated with flowers and cedar boughs.

In his message to the congregation, some of whom were from Knox United Church in Parksville, he told how the building, once a bunkhouse in one of the MacMillan Bloedel camps, had in 1934 been placed on the spot where it is today as a church. At a later date, in 1954, the minister at that time wanted to start a Sunday school and encouraged the community to add an addition. This was done and it is attached to the church to this day.

Van Holst went on to say that although there was a feeling of sadness, there was also joy and thanks to be given for the spiritual and financial growth the congregation had achieved, especially over the last three years.

"To enable us to reach out and grow it was necessary for the time being to join the other part of our family, the Knox United Church at Parksville in the pastoral charge, until such time as we could build another church in Nanoose, thus opening the door to the possibilities of greater growth and love to our fellow man," he said.

He left the congregation with this thought: "With God everything that seems impossible to us becomes possible with Him."

So as the door closed on the little white church for the last time at Nanoose Bay, another page of history of that community has been written.

OBERAMMERGAU
See the Famous Passion Play in 1980 Performed Every 10 Years.
Also visit:
Notre Dame Cathedral
St. Mark's Cathedral
Westminster Abbey
Canterbury Cathedral
Salisbury Cathedral
See also:
Stonehenge, River Rhine, Brenner Pass, Venice, Lucerne, Paris,
and much more.
From Vancouver
Fully Conducted Tour
Depart 29 Aug. 1980
20 days.
$1,695 Complete.
Fare includes: 747 jet by Wardair, all hotels, luxury coach travel, ferries, most meals, local tours and fees, transfers gratuities, baggage handling and seats to Passion Play.
Limited Number of Seats.
for complete itinerary:
Employee Travel Service
727 Johnson St. Rm. 243
Victoria, B.C. V8W 1M9
382-4221 Off.
(9-12:30)
658-8166 Res.

ANGLICAN RENEWAL CENTRE
Prayer and Praise Service
Every Friday 7:30 p.m.
in
St. Saviour's Church
Cor. Catherine & Henry Sts.

PACIFIC CHRISTIAN SECONDARY SCHOOL
1530 Lionel St.,
Victoria, B.C. V8R 2X8
Telephone 592-4112

An Interdenominational School Serving Students From Over 20 Greater Victoria Churches

$45,000 NEEDED

Plans are currently underway to construct by September 1, 1980, a 13,500 sq. ft. addition to the Saanich Christian School to accommodate the Pacific Christian Secondary School students. You can help us realize these plans by:

— INVESTING IN THE MORTGAGE THROUGH A SELF-ADMINISTERED RRSP YIELDING 11% PER ANNUM.
— CASH DONATIONS (TAX DEDUCTIBLE)
— FREE LABOUR (SKILLED OR UNSKILLED)

"Train up a child in the way he should go, and when he is old he will not depart from it."
Proverbs 22:6

For further information please contact:
Pacific Christian Secondary School 592-4112
Dr. Joseph Schaafsma — Chairman of the Board 477-6382
Mr. Zweitse DeWit — Building Committee 479-5492
for the RRSP contact
Mr. Dave McLeod or Mr. Ed Timmerman, Commerce-Capital Trust, 731 Fort St., Victoria, B.C. V8W 1G9. Phone 388-9172.

A CHRISTIAN COMMUNITY PROJECT

NEW LIFE CRUSADE
EVANGELIST
Peter Younggren

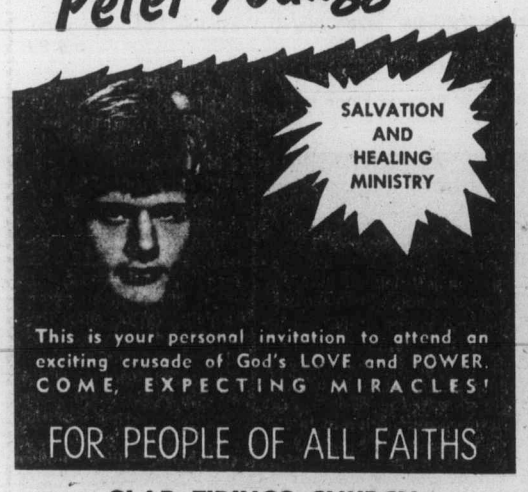

This is your personal invitation to attend an exciting crusade of God's LOVE and POWER. COME, EXPECTING MIRACLES!
FOR PEOPLE OF ALL FAITHS

GLAD TIDINGS CHURCH
North Park and Quadra Streets
JANUARY 27th - FEBRUARY 3rd
Sundays: 11:00 a.m. and 7:00 p.m.
Nightly at 7:30 p.m.
Rev. E. E. Austin, Pastor 384-7633

Silver Threads events

SAANICH

MONDAY-FRIDAY—8:30 a.m., billiards, shuffleboard, drop-ins, pingpong

SUNDAY—2 p.m., concert Orchestra practice.

MONDAY—9:30 a.m., Hampton Singers practice, ceramics; 11:45, lunch; 1 p.m., duplicate bridge, ceramics; 7, Hampton Happy Gang practice.

TUESDAY—9 a.m., carpet bowling; 9:30, basketry, beadwork, lapidary, dressmaking; 11:45, lunch; 1 p.m., sketching; 1:15, progressive whist; 1:30, discussion group.

WEDNESDAY—9 a.m., 5-pin bowling (transportation provided); 9:30, woodcarving, leatherwork, oil painting; 10, conversational French; 1 p.m., bridge lessons, films; 2, concert Esquimalt Silver Singers.

THURSDAY—9 a.m., carpet bowling; 9:30, knitting and crochet, ballpoint embroidery, weaving; 11:45, lunch; 1 p.m., progressive bridge, 5-pin bowling at Mayfair lanes; oil painting, macrame, quilting; 1:15, beginners French; 1:30, toy making; 7, bingo, everyone welcome.

FRIDAY—9 a.m., carpet bowling (beginners); 9:30, novelty class, lapidary; 11:45, lunch; 1:15 p.m., jacko, 1:30, stamp club; 7:30, progressive whist.

SATURDAY—9:30 a.m., Songmen practice; 1:30 p.m., cribbage, billiards, drop-ins.

Tickets on sale for: Valentine dinner and dance, Feb. 6; Coquitlam shopping centre trip, Feb. 14; volunteers needed to drive handicapped members to and from centre, phone 382-3151; tea and coffee served daily at 10 a.m. and 2:30 p.m.

SIDNEY

Monday-Friday—Centre open, cards, library, billiards, morning coffee, afternoon tea:

Monday—10 a.m. dance for fun, quilting, billiards; noon, lunch; 12:30 p.m., ceramics; 1 p.m., swim club; 2 p.m., films: *The Vacant Lot* and *Valley in a River*; 7:30 p.m., bingo.

Tuesday—9:30, lapidary, serenaders practice; painting; noon, lunch; 1 p.m., whist, painting; 7 p.m., shuffleboard and games night.

Wednesday—10 a.m., novelties; noon, hot dinner; 1 p.m., discussion group, to be announced; 2 p.m., concert, The Johnson Family; 7 p.m., duplicate bridge.

Thursday—9:30 a.m., lapidary; 10 a.m., weaving, carpet bowling; noon, lunch; 1 p.m., bridge, dressmaking, weaving; 7 p.m., crib.

Friday—Spanish; 10 a.m., senior ceramics, quilting, keep fit; noon, lunch; 1 p.m., chess club, Silver "T" Bells practice, stretch and sew; 2 p.m., jacko; 7 p.m., evening cards.

Saturday, Sunday—Open 1 p.m. to 4 p.m. for drop-ins.

VICTORIA

MONDAY-FRIDAY—8:30 a.m., drop-in, cards, shuffleboard, pool, library; 9:30, arts and crafts classes; 11:30, lunch; 1 p.m., arts and crafts classes.

MONDAY—1 p.m., stamp club; 1:15, bridge; 7, whist.

TUESDAY—9 a.m., rods and reels; 10 a.m., beginners' bridge class; 1 p.m., intermediate bridge class; 1:30, films, 2:30, bowling at Town and Country; 7:15, old time dance, members only.

WEDNESDAY—1 p.m., chess club; 1:15, singsong; 1:45, concert.

THURSDAY—11:30 a.m. to 1:30 p.m., public health nurse; 1:30, old time dance.

FRIDAY—10:30 a.m., keep fit class, conversational French; 1 p.m., duplicate bridge, choir; 1:15, bridge; 7, cribbage.

SATURDAY—11 a.m. to 4 p.m., drop-in; 10:30, conversational Spanish, cards, shuffleboard, pool; 1 p.m., chess club; 1:30, whist; 7, 500 card game.

SUNDAY—1 to 4 p.m., drop-ins, duplicate bridge.

ESQUIMALT

MONDAY—10 a.m., learn to dance; 12 noon, light lunch; 1:30 p.m., oil painting, carpet bowling; 3-5 p.m., alley bowling at the Town and Country lanes.

TUESDAY—9-11 a.m., and 11-1 p.m., senior mixed curling at Sports Centre; 10 a.m., art for beginners, Silver Singers, exercise to music followed by senior swim; 12 noon, light lunch; 1 p.m. chess and checkers; 1:30 p.m., carpet bowling; 2-3 p.m., senior swim (Rec. Centre).

WEDNESDAY—10 a.m., liquid embroidery; 12 noon, hot lunch; 1:30 p.m., whist, novelties, sewing, beadwork, toy making, crochet, knitting.

THURSDAY—10 a.m., weaving, exercise to music followed by swim, writer group; 12 noon, light lunch; 1:30 p.m., bridge or cribbage.

FRIDAY—10 a.m., ceramics (Heather Dent studios), carpet bowling, quilting; 9-11 a.m. and 11-1 p.m., senior mixed curling at Sports Centre; 11-12 noon, senior swim (Rec. Centre); 12 noon, full hot lunch; 1:30 p.m. dance.

Valentine dinner dance, Friday, Feb. 15, at 6 p.m. Cost $3 per person. Tickets now on sale.

ST. ANDREWS CATHEDRAL (R.C.)
Blanshard and View Street Phone 388-5571
Sunday Masses: 8:00 a.m., 9:30 a.m., 11:00 a.m. 12:30 p.m. and 5:00 p.m. 5:00 p.m. Saturday
Confessions: Saturday 11 a.m. to Noon, 3 to 4 p.m. and 7 to 7:30 p.m.

Anglican Catholic Church of Canada
— Parish of St. Athanasius —
SUNDAY SUNG MASS — 1:30 P.M.
at Grace Lutheran Church
1273 Fort Street
Fr. P. D. Wilkinson, Fr. Roland Palmer, S.S.J.E.
Upholding Our Anglican Catholic Heritage

Reformed Episcopal
CHURCH OF OUR LORD
Humboldt and Blanshard St., Victoria, B.C.
11:00 A.M.
MORNING PRAYER
Sermon
Rev. Charles Dorrington
9:30 A.M.
HOLY COMMUNION
— All Welcome —
Minister — Rev. Charles W. Dorrington

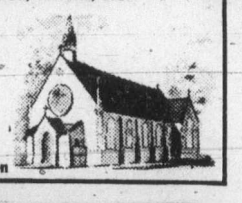

A POWERFUL EXPERIENCE YOU WON'T FORGET!
BRIAN RUUD Crusade

Witness for yourself the truth of God that changes lives. A powerful experience you won't forget.

THE PLACE:
Leonardo Da Vinci Centre
195 Bay St.
THE DATES:
Jan. 27 to Feb. 3
THE TIME:
7:15 P.M.
BRING A FRIEND • ALL SEATS FREE!
Sponsored by Victoria Church of the Way

Perspectives

By Rev. John A. Davidson

Michaelangelo Caravaggio, a 16th-century Italian painter, was commissioned to paint a picture of St. Matthew for the altar of a church in Rome. He was instructed to show Matthew writing the Gospel that has his name, with an angel to be shown giving him inspiration and direction as he writes.

Caravaggio was an uncomprising uoung artist, and he painted Matthew as the Gospel record suggested to his artist's imagination. He showed a bald, rough-bearded, rudely-clothed barefoot old man. He is writing in a book which he holds awkwardly, and as he writes his brow is anxiously furrowed. By Matthew's side the artist painted a youthful angel: the angel is carefully guiding the old man's hand as a teacher guides the hand of a child learning to write. This picture sounds a note of realism.

When the artist affixed his painting to the altar, the authorities were shocked by what they deemed to be great disrespect to Matthew, the disciple of Jesus. They indignantly rejected it and ordered Caravaggio to try it again.

In his second painting he showed a rather different Matthew. This one has a more benign look self-assured and well-scrubbed; and his head is crowned with a delicate halo. And the angel, this time an ethereal creature, hovers over him rather than stand beside him as in the first picture.

Caravaggio was a good painter, and his second picture is, technically, a good one. But lacks the realism and the sincerity of the first one. The first painting shows Matthew as a very ordinary sort of man, the real Matthew of the New Testament. But the Matthew of the second painting is simply a character in a pious fable.

The Matthew of Caravaggio's first painting, the Matthew of the Gospel records, was made of clay. When we first see him we see a rather disreputable man, sitting in the custom-house of Capernaum, earning his living by methods which entail fleecing his countrymen. He's not the kind of man you'd care to buy a second-hand car from. By commonsense standards he is most unpromising material for discipleship—not the kind of man who would be made to feel at home in most Christian congregations today. But Jesus made a disciple of him.

Matthew, the real Matthew, was one of us. He had the same confused aims and mixed motives that you and I have. He was the amalgam of saint and sinner, of angel and beast, that you and I are. In his inner life he experienced the stresses and anxieties that we experience.

Caravaggio's two paintings demonstrate that discipleship is not only for spiritual supermen and superwomen, but is also for very ordinary persons, persons with weaknesses and shortcomings, and character aberrations—persons like you and me.

Jesus didn't worry about anyone's past, but he recognized the possibilities in everyone. We avoid the challenge of faith when we assume that those who take his way in faith must be made of special clay—much better than the raw material of which we are made. All of Jesus' disciples were made of common clay—so there is hope for you and me.

(Dr. Davidson is minister of Dominion-Chalmers United Church, Ottawa.)

CITY AND DISTRICT CHURCHES

GOSPEL CHAPELS

OAKLANDS CHAPEL
Fernwood and Cedar Hill Road
SUNDAY
9:30 a.m. Breaking of Bread
11:15 a.m. Sunday School and Family Bible Hour
Speaker: Mr. J. Sheppy
6:30 p.m. Evening Service
Speaker: Mr. D. Clark
THURSDAY 8 P.M.
Prayer and Bible Study

VICTORIA GOSPEL CHAPEL
935 Pandora Avenue
SUNDAY
9:30 a.m. — Lord's Supper
11:15 a.m. — Sunday School and Family Bible Hour
7:00 p.m. Evening Service
Speaker: Mr. D. Reif
at both services
7:45 Wednesday
Prayer & Bible Study

BETHESDA GOSPEL CHAPEL
1900 Oak Bay Avenue
SUNDAYS:
9:30 a.m. Remembrance Meeting
11:15 a.m. Family Hour
7:00 p.m. Evening Service
Speaker: Mr. Joe Gilmour
WEDNESDAYS: 7:30 p.m.
Prayer and Bible Study
Enquiries 595-4926 or 385-3273

SPIRITUALISM

OPEN DOOR SPIRITUALIST CHURCH
1600 Cook Street
SUNDAY, 7:00 P.M.
WEDNESDAYS, 7:30 P.M.
Clairvoyance and Healing
Pastor — Rev. E. M. Ralph
Attend The Friendly Church

THE FIRST SPIRITUALIST CHURCH
"The Church of Two Worlds"
819 Fort Street
SUNDAY SERVICE 11 A.M.
Pastor: Rev. Julian North
Organist: Grace Hawkins
Clairvoyance and Healing
VISITORS WELCOME

ROYAL OAK CHRISTIAN SPIRITUALIST CHURCH
Women's Institute Hall
4516 West Saanich Road
One Service monthly on the last Sunday of every month at 7:30 p.m.
Trance lecture, clairvoyance and healing
Principals: Reverend Joy Lowe and Mr. Frank Lowe
Next Service — January 27th

SEVENTH DAY ADVENTIST

SEVENTH DAY ADVENTIST CHURCH
983 Pandora Ave. at Vancouver St.
Sabbath School — 9:30a.m. Saturday
Worship Service — 11:00 a.m.
Wednesday — 7:30 p.m.
Pastor: Lynn Baerg (721-3739)

LUTHERAN

LUTHERAN CHURCH OF THE CROSS
Cedar Hill and Cedar Hill Cross Roads
Alfred J. C. Johnson, Pastor, 477-3851
SUNDAY
10 a.m. Divine Worship Service
11 a.m. Sunday School and Bible Classes
The Church Where Families Worship Together
Evangelical Lutheran Church of Canada
(E.L.C.C. formerly A.L.C.)
Visitors Welcome

HOPE LUTHERAN CHURCH
MISSOURI SYNOD
1924 Carrick Street off Foul Bay
The Rev. L. M. Carlson, Pastor 592-2308
DIVINE WORSHIP SERVICES — 11 a.m.
Sunday School Bible Classes — 9:45 a.m.
A Church of *"The Lutheran Hour"* and *"This is the Life"*

GRACE LUTHERAN CHURCH
1273 Fort Street 383-5256
Minister: Rev. Ronald C. Nelson
Lutheran Church in America
(Across from Central Junior High)
11:00 a.m.
WORSHIP
Everyone Welcome

GOOD SHEPHERD LUTHERAN
2815 Cedar Hill Road
Rev. Fred Knebel, 658-8043
10 a.m. English — 11 a.m. German

REDEEMER LUTHERAN CHURCH
Corner Jacklin and Jenkins
9:45 a.m. Sunday School and Bible Class
11 a.m. Worship
Minister Herman Bickel, 478-8850

Attend the Church of your choice

Anglican

christ church cathedral
Quadra at Courtney
2 blocks up from Douglas
8:00 a.m. Holy Eucharist
9:15 a.m. Church School
9:30 a.m. Family Eucharist
11:00 a.m. Mattins
5:15 p.m. Holy Eucharist
7:30 p.m. Evensong
WEEKDAYS
Mattins 9:00 a.m.
Evensong 5:15 p.m.
Holy Eucharist
Tues. and Wed. 11 a.m.
Thurs. 7:30 a.m.
Fri. and Sat. 12:15 noon

St. Luke's
Cor. Cedar Hill and Cedar Hill X Rd.
Rector:
The Rev. D. Edward F. Moulden
8:00 a.m. Holy Communion
11:00 a.m. Mattins, Sunday School and Nursery
7:30 p.m. Holy Communion Thursday
10:30 a.m. Holy Communion

ST. MARY'S
ELGIN ROAD
The Parish Church of Oak Bay
8:30 a.m. Holy Communion
9:30 a.m. Christian Family Nurture
11:00 a.m. Mattins
Preacher — Reverend Marlowe D. Anderson
4:00 p.m. Holy Communion
THURSDAY
10:30 a.m. Holy Communion

SAINT JOHN'S
1611 Quadra near Pandora
8:00 a.m. Holy Communion
9:30 a.m. Family Communion Church School & Nursery
11:00 a.m. Morning Prayer
Preacher: The Rector
~~at both services~~
Thurs. 10:30 a.m. Holy Communion and Ministry of Healing
Canon Robert D. MacRae
383-7169

ST. MATTHIAS'
Richmond at Richardson
Rector:
Canon W. E. Greenhaigh L.Th.
8 a.m. Holy Communion
10:30 a.m. Family Service
7:30 p.m. Eucharist and Ministry of Healing
Thursday, Jan. 31, The Victoria Branch of the Guild of Health will meet at St. John's Church, Victoria in the Chapel at 1:30 p.m.

ST. BARNABAS
Belmont and Begbie
7:50 a.m. Matins and Communion
10:30 a.m. Sung Mass
Church School
7:30 p.m. Solemn Evensong and Devotions
HOLY COMMUNION DAILY
Fr. D. R. Chassels 595-8242

St. Peter's
Quadra at St. Peters Rd.
Rev. Charles Hamer 386-0111
9:00 a.m. Holy Communion
10:30 a.m. Mattins

St. Dunstan's Gordon Head
Tyndall and San Juan
8:00 a.m. Holy Communion
9:45 a.m. Family Eucharist and Church School

St. Philip's
Nell Street and Eastdowne Road
Rector—Rev. D. Neil Robinson
8:00 a.m. Holy Communion
9:15 a.m. Family Eucharist
11:00 a.m. Morning Prayer

ST. GEORGE THE MARTYR
Cadboro Bay Road and Maynard Street
Rev. Peter McCalman, 477-0705
8 a.m. Holy Communion
9:30 a.m. Family Eucharist and Church School
10:45 a.m. Annual Vestry Meeting

ST. SAVIOUR'S
Catherine & Henry Sts.
(Turn onto Catherine St.) at the first traffic light West of Johnson St. Bridge)
Father Walter Donald
EUCHARIST: 10 A.M.
Families with Children Welcome

United

FIRST UNITED CHURCH
Quadra at Balmoral
11 A.M.
Morning Worship
"HUMAN RESPONSIBILITY"
Preacher: Rev. Father Peter Morris of St. Andrew's Cathedral
Church School students attend first part of service then proceed to classes
entire service
Nursery and Toddler Facilities Available

ST. AIDAN'S
UNITED CHURCH
Richmond at Cedar Hill X Road
Minister: Rev. J. Rae Allan
9:30 and 11:00 a.m.
MORNING WORSHIP
Guest Preacher
Youth Choir
9:30 All Sunday School Classes
Creche Provided

OAK BAY UNITED CHURCH
Granite and Mitchell
Pastors: Bill VanDruten, Rev. Angus Jack
MORNING WORSHIP
9:15 a.m. & 11 a.m.
"THE CROSS IN THE GLOBAL VILLAGE"
Missions Sunday
9:15 a.m. Church School
Grade 4-12 and Adult Classes
11 a.m. Nursery, Kindergarten Grades 1, 2, & 3
DIAL-A-PRAYER 595-3635

METROPOLITAN UNITED CHURCH
Pandora at Quadra Street
For a Closer Walk With God
Dr. A. E. King, B.A., D.D.
Rev. E. L. Butler, B.A., S.T.M.
Rev. A. Calder, B.A.
10:30 A.M.
University of Puget Sound Wind Ensemble
11:00 A.M.
Communion & Reception of Members
Rev. A. E. King
7:30 P.M.
"FAITHS MEN LIVE BY"
Rev. E. L. Butler
10:30 a.m. Family Chapel
11:00 a.m. Creche & Church School

BELMONT AVENUE UNITED CHURCH
Belmont Ave. at Pembroke St.
Worship Service - 11 A.M.
Rev. R. F. McPherson — 595-4796

CENTENNIAL UNITED CHURCH
Gorge Road and David Street
(Opp. Colony Motor Inn)
Rev. G. A. McMechan
11 A.M.
"LOOK CAREFULLY . . . WALK"
Mr. Ernest Williams — Organist

CADBORO BAY UNITED
2625 ARBUTUS ROAD
Rev. John M. Davidson, 477-2715
10:00 A.M.
MORNING WORSHIP
HOLY COMMUNION
Speaker: Rev. John Davidson
Sunday School and Nursery Facilities Available
"A Friendly Church"

GORDON HEAD UNITED CHURCH
Rev. Russell K. Vickers
Minister
477-0412, 477-6505
11:15 A.M.
"ON COUNTING THE COST"
Short congregational meeting and coffee hour following
Sunday School and Nursery at the same hour
Meeting at St. Dunstan's Church, corner of Tyndall and San Juan

FAIRFIELD UNITED CHURCH
Moss Street & Fairfield Road
Minister: Rev. W. Joseph Price
Organist & Choirmaster
Faith Webster, L.R.S.M.
9:30 a.m. Sunday Church School
11 a.m. Morning Worship
"PAUL IN A BASKET"

JAMES BAY UNITED CHURCH
511 Michigan Street
A friendly church serving the whole community since 1891
Morning Worship — 11:00 a.m.
Sunday School at 10:45 a.m.
Minister: Rev. Bert Forsythe
385-7375 384-5821

FEDERAL CAMPAIGN

Tanker study body pushed by Liberal

Esquimalt-Saanich Liberal candidate Gerry Kristianson, who accuses all parties—including his own—of playing politics with the oil tanker threat to the B.C. coastline, has proposed formation of a 13-member international committee to deal with the problem.

"There are some issues in public life which are more important than mere party or inter-governmental division," Kristianson said in an address to the Lady Laurier Club, a Liberal organization. "The threat to our coastline and marine environment is one such issue."

Political parties and politicians have been sniping at each other since President Carter put his stamp of approval on the Northern Tier pipeline proposal, something that would mean greatly increased oil tanker traffic between Alaska and Port Angeles.

Liberal Leader Pierre Trudeau has blamed the short-lived Conservative government for sitting back and allowing the situation to reach this point. Victoria area NDP candidates have suggested that Canada exert pressure on the U.S. One weapon would be the proposed increase in the sale of natural gas to that country.

Accusing parties and politicians of trying to "take partisan advantage of the situation," Kristianson said:

"No party's record on this issue is unblemished, and I include the Liberal Party in this statement. Furthermore, British Columbia's interests are not well served either by irresponsible suggestions of an economic boycott of the U.S.A. or by foolish proposals to keep tankers more than 200 miles offshore."

The suggestion that the tankers be kept 200 miles out was made at an all-candidates meeting Wednesday night by Donald Munro, seeking re-election as a Conservative in Esquimalt-Saanich in the Feb. 18 national election.

Kristianson said threats of "blackmail" against the U.S. were inappropriate in light of the troubles the Americans are encountering in Iran and Afghanistan.

Reminding his audience that Canada and the U.S. share ownership of Juan de Fuca Strait, he said: "If they want to, the Americans can have massive tanker traffic down the coast and into the strait, without so much as a by-your-leave. We cannot protect ourselves by threats. We can protect ourselves by providing our American friends with positive alternatives."

Export chop edged

The NDP is committed to rescind the permit the Clark government approved for the exportation of 3.75 trillion cubic feet of natural gas, Robin Blencoe said Friday.

Blencoe, the party's candidate in Victoria for the Feb. 18 federal election, said in a press release that he had received a commitment from national NDP leader Ed Broadbent that a government under him would discontinue further export of natural gas. Any surplus would go to industrial and residential use in Canada.

Tories vow troops boost

HALIFAX (CP) — Defence Minster Allan McKinnon says the Progressive Conservative government plans to add 4,000 personnel to the Canadian Armed Forces by the end of its fourth year in office, including "a pretty modest increase" of 400 during the 1980-81 fiscal year.

The defence minister, who represents Victoria, made the comments Friday during a Halifax visit where he campaigned with George Cooper, Tory hopeful for Halifax riding.

McKinnon said Canada's lack of up-to-date military hardware was delaying expansion.

"There's not much purpose in bringing more troops in if you haven't got the equipment to suit the ones who are in there already," he said.

Canadian servicemen are the world's best, he said, but they are suffering under a lack of equipment. As a resuit, if he were to rate Canada's Armed Forces on a scale of 10 it would be ranked six.

McKinnon said armed forces strength had declined to 79,000 personnel today from 125,000 in 1963.

NDP scoffs at rout

OTTAWA (CP) — Jetting through the Northwest Territories and four provinces this week, NDP Leader Ed Broadbent insisted the rout his party suffered in the 1974 election would not be repeated Feb. 18.

Yet the release of two polls showing the Liberals well ahead and the NDP slipping prompted the inevitable questions on whether the NDP might again be squeezed out.

Broadbent refused to comment on polls by the CTV television network and Gallup giving the Liberals leads of up to 21 percentage points in popular support. Such a lead, if carried through to election day, would give the Liberals a majority government.

"But I think the smile on my face will indicate I'm not unhappy with the results at all and when the election comes, the actual result, I think, will be significantly different," Broadbent said.

In 1972, the NDP won 31 seats, its most ever, and held the balance of power in a minority Liberal government for 18 months.

But when voters gave a majority to Pierre Trudeau's Liberals in 1974, the NDP was reduced to 16 seats. The party bounced back in the 1979 election, winning 26 seats.

ROCKWELL
Parts and Accessories
ISLAND MACHINERY LTD.
617 Chatham St.
385-5500 3-7

SHY ABOUT YOUR AFFECTIONS?
SHOUT IT OUT!
ON OUR
LOVE LETTERS PAGE —
VALENTINE'S DAY

THERMO GLASS
● Warm in Winter, Cool in Summer
● Distortion free glass
● Eliminates misting and condensation
● Reduces window heat loss by up to 50%
● Eliminates unwanted noise
● We convert all types of windows, no sash changes necessary
● Custom greenhouses
● Skylights
● Atriums
ALTEK INDUSTRIES LTD. 721-3665
FREE ESTIMATES "Dedicated Proud Craftsmen"

OPENING FEBRUARY 1st
COUNTRY WOOD STOVES LTD.
203—2400 Douglas St.
384-5333
Specializing in Fireplace Inserts
(Airtights and Zero Clearance)

Eaton's Spotlight fabric sale

savings continue through to February 2

Eaton's spotlight is on fabric savings . . . and on fabric color. Because this year, color is more important than ever. Eaton's is proud to present our extensive collection of beautifully colored fabrics at tremendous savings. You'll find a wide pallette of colors from soft and fragile to rich and vibrant. Eaton's spotlight fabric sale. Proving once again that dressing fashionably doesn't have to cost a lot. And isn't that one of the reasons you started sewing? Widths quoted are approximate.

Eclipse Floral and novelty print, 50% polyester, 50% rayon, 115 cm wide m4.97

Tropical suiting Tailoring weight suiting in soft, heathered shades. Washable, 150 cm wide. m6.97

Irridescent tropical suiting Lightweight, tropical suiting in dressy irridescent colors. 150 cm wide. m6.97

Dress faille 100% polyester, drapes beautifully for dresses, soft skirts and blouses. 115 cm wide, washable. m7.97

Crepe de chine Washable polyester fabric for luxurious blouses. In vibrant colors. 115 cm wide. m5.97

Luxurious shirting Washable polyester with the look and feel of silk. 115 cm wide. m5.97

Contemporary prints 100% rayon in floral or foulard prints. Washable, 115 cm wide. m5.97

Crepe Georgette 100% polyester — pastel shades. Washable, 140 cm wide. m8.47

Printed lawns Imported — 100% cotton, attractive prints, 90 cm. m5.97

Dublineen linen look Medium weight fabric for spring and summer suits, dresses and skirts. Washable, 115 cm wide. m4.97

Dress and blouse prints Bright prints on natural or bright ground. Washable, 150 cm wide. m7.97

Polyester plains Polyester or polyester blends. Washable, 150 cm wide. m7.97

Satin Stripe Polyester rayon blend. Washable, 115 cm wide. m4.97

Also available at or through Eaton's Duncan.

Save ⅓
Off regular prices
Sewing basket clearance
4.65 to 33.25

Eaton reg. 6.98 to 50.00. What better accessory than a sewing basket to help organize all your projects and sewing equipment. Now you'll save ⅓ on every sewing basket in Eaton's stock. You'll find a large assortment of styles, shapes and colors. Styles include wooden expanding styles (2 and 3 tiered), lined and unlined wicker baskets, woven cord styles with padded tops, fabric caddies and plastic caddies and chests.
Fashion Fabrics, Third Floor

EATON'S

The Colonist.

THE CAPITAL

Section Two/Saturday, January 26, 1980/Page 19

Children's magazine folds

Publisher paying off debts and hoping to make a comeback

By NANCY BROWN
Colonist reporter

The International Year of the Child is over, and so is a pioneer children's magazines published in Canada.

Victorian Evelyn Samuel confirmed this week that she has suspended indefinitely publication of her three-year-old *Canadian Children's Magazine*, and is trying to sell property she owns in Alberta to help pay off her debts.

The magazine, started on a shoestring with money from a mortgaged house, loans, and volunteer help, attracted 12,000 subscribers, but without advertising revenue or grants, it could not survive.

"EVERYTHING was tried," Samuel said in an interview. "A proposal went to the International Year of the Child committee in Victoria, but that was turned down by the minister (Grace McCarthy)."

Another Canadian publisher of children's books, May Cutler of Tundra Books, also gave up publishing for juveniles during the International Year of the Child.

"She's just decided she won't hit her head against a brick wall any more," Samuel commented.

As a last resort to save *Canadian Children's Magazine*, Samuel decided to allow advertising into the publication.

"I was able to come up with a format that would satisfy my standards," she said. The ads would have appeared in supplement form, and each would have to include an activity.

"I failed to realize that major advertisers set their budgets and make their commitments a year in advance. If I had had enough money to carry on for a while, that might have developed into something that would make the project viable, but I had left it too late."

She's disappointed, but refuses to admit total defeat.

Samuel
. . . can't see it die

A VICTORIA service club is currently considering the production of the magazine as a service for children in Canada.

"If they can pick up on it, that way I think I will try to put together a foundation, and then take a few years to get support before I start up again.

"I can't just see this thing die."

She has been offered some help from corporations for the magazine, but feels that a foundation would be more successful in getting support.

"In that case aid to the publication would be a tax deduction for a corporation.

"A foundation is the only way to run an idealistic project like this, because there's no money in it as a business.

"If I were a smart business person, I would be publishing pornography, or at least some magazine that could accept liquor ads and similar material."

AT ONE TIME, she said, *B.C. Magazine* had expressed an interest in taking over production but decided it would not be economical.

"I suggested a children's section in the existing magazine, but the answer was a survey had shown the readership was amongst the 25 to 40 year old age group, and therefore children don't read the magazine.

"These are the homes where the kids are, and a children's section could have fitted in. If there were something in it for kids they would read it."

The last issue of the magazine was published in June.

"I feel strong enough to make a statement now," said Samuel, who has spent the intervening period looking for ways and means of keeping her brainchild alive, and selling everything to pay off debts.

"I should write to magazine subscribers and explain, but that alone would cost around $5,000, and that's money I just don't have."

The magazine enjoyed a cross-Canada circulation. About one-third of the subscribers were teachers who used the magazine in the classroom.

The magazine was the first Canadian magazine produced specifically for children. It contained sections dealing with Canadian history and geography, and also dealing with politics, national issues, and individual problems—big problems such as being retarded or deaf, or smaller problems like being fat or stuttering.

CHILDREN were encouraged to state their views on a number of issues, ranging from violence in sport and the Mackenzie pipeline, to their opinions of parents.

A regular feature dealt with children at work—movie actors, and children helping out in family stores—and another with the adult world of work.

Some features were presented in cartoon form, others in regular columns.

But all that is over now, at least for the time being, while Samuel retrenches, and looks for more secure support.

Bishop-elect Hywel Jones

Anglicans choose from own diocese

Archdeacon Hywel Jones, rector of St. Mary's Church in Oak Bay, is the new Anglican bishop of the diocese of British Columbia.

Jones was chosen Friday from 15 nominated candidates by 202 voting delegates from all parishes in the diocese, which covers Vancouver Island and the Gulf Islands.

Jones was nominated in a previous election for the bishop's post, vacated by Rt. Rev. F. Roy Gartrell, who is retiring after 10 years as head of the church's affairs in this diocese.

The selection was announced shortly after 5 p.m., after the 145 lay and 59 clerical delegates each had a fifth ballot which gave Jones a simple majority.

Anglican sources said there was "a fair amount of rejoicing" over the fact that for the first time since the 1920s, the synod had chosen someone from within the diocese to be its pastoral leader.

Jones has been rector at St. Mary's since 1956. Regarded as a traditionalist, he is one of the three most senior priests in the diocese and is 61 years of age.

Jones won out over an Episcopal bishop from Northern Argentina, four other bishops from smaller Canadian dioceses, five senior clergymen from within the diocese, and three other clergy from outside the diocese.

Born in Wales, where his father was chaplain to a Canadian expeditionary force during the First World War, Jones moved with his family at an early age to Saskatchewan, where he graduated from Emmanuel Theological College, Saskatoon, in 1942. He was ordained in Edmonton the same year.

He spent a number of years serving Alberta parishes before moving to Qualicum Beach in 1947 and later to Victoria, where he was incumbent of the Colwood-Langford parish until he moved to Oak Bay.

'Entire career purely pastoral'

By PAUL BENNETT
Colonist reporter

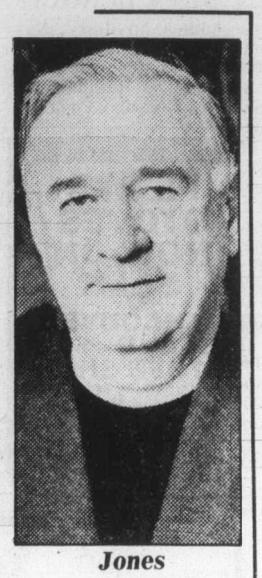

Jones
. . . traditionalist

"I'm probably the most reluctant bishop you ever saw."

With those modest words, Hywel (pronounced hugh-well) James Jones started off a *Colonist* interview only hours after his election by the B.C. Anglican Synod.

Jones, who looks fit and healthy at the grandfatherly age of 61, said his entire career had been purely pastoral "and I can't be anything else. My whole connection with people has been through pastoral care."

He said he had discouraged people who wanted to nominate him for the post "until about a month ago, when the pressure got too great."

Theoretically he could serve nine years in the post before mandatory retirement at 70.

Earlier, he told the delegates who had elected him that being a bishop "was never one of my great ambitions."

He said it was all too easy in these days when people are anxious to explore new ideas and new values to dismiss traditions as old-fashioned, but hoped that as bishop he would be able to encourage people in patience, understanding and appreciation of other points of view.

Jones told the *Colonist* he wants to visit regularly with the priests in the diocese to get an understanding of their problems. He is dedicated to obtaining an understanding of the various viewpoints and approaches to the ministry.

"The church is a living thing throughout the Island, more than just buildings, it is people."

He is interested in promoting ecumenism and said he was pleased with the progress made in understanding between Anglicans and their Roman Catholic and non-conformist Christian brethren in the past 10 to 15 years.

As to ordination of women priests—something sanctioned by the Anglican Church in Canada but never carried out in the B.C. diocese—Jones said he feels the matter of ordination to the priesthood is something that should be settled by delegates to synod, which will next meet in May.

No date has been set for his installation, but it will probably be early in May.

Jones said he intends to continue to reside in Oak Bay and hopes to still find a few rare hours off from his duties to keep up with his reading and play the piano.

VGH, Jubilee abortion rule split hinted

The controversy over review of abortion applications by hospital therapeutic abortion committees could take an interesting twist next week at a meeting of the Victoria General Hospital board, the board chairman said Friday.

The hospital board will have to decide whether to follow past practice, and approve the membership of the therapeutic abortion committee appointed by Royal Jubilee Hospital, or whether to stick with its own abortion committee alone.

In the past, the two general hospitals have each appointed their own therapeutic abortion committees, but approved the membership of the committee appointed by the other hospital as well. The two committees have then been able to share the workload of reviewing abortion applications by meeting on alternate months and approving applications for abortions to be carried out at either hospital.

The medical staff of the two hospitals is nearly identical, particularly among general practitioners.

The committee at Victoria General, just recently appointed after members of the previous committee resigned, has required substantially greater proof of the danger to the life or health of the mother, as outlined in the Criminal Code, in approving applications for abortions, than similar committees have required in the past. The Royal Jubilee committee has continued the practice of approving about 99 per cent of the applications.

If the Victoria General board approves the Royal Jubilee committee it will then have appointed two committees to do the same job, but with diametrically opposed viewpoints, Alan Patterson said Friday.

Patterson said the VGH board's quality assurance committee has met with its therapeutic abortion committee to gain a better understanding of the approach being taken by the committee, but the quality assurance committee will not be making a recommendation to the board next week.

"It's up to the whole board to make a decision on this."

Patterson added that recent statements that VGH has an abortion clinic (the hospital previously handled about two-thirds of the abortions in the region) were untrue. The hospital has a high-quality day-care surgical unit, which proved to be a popular place to do abortions, but abortions constituted only a small proportion of the medical procedures performed there, he said.

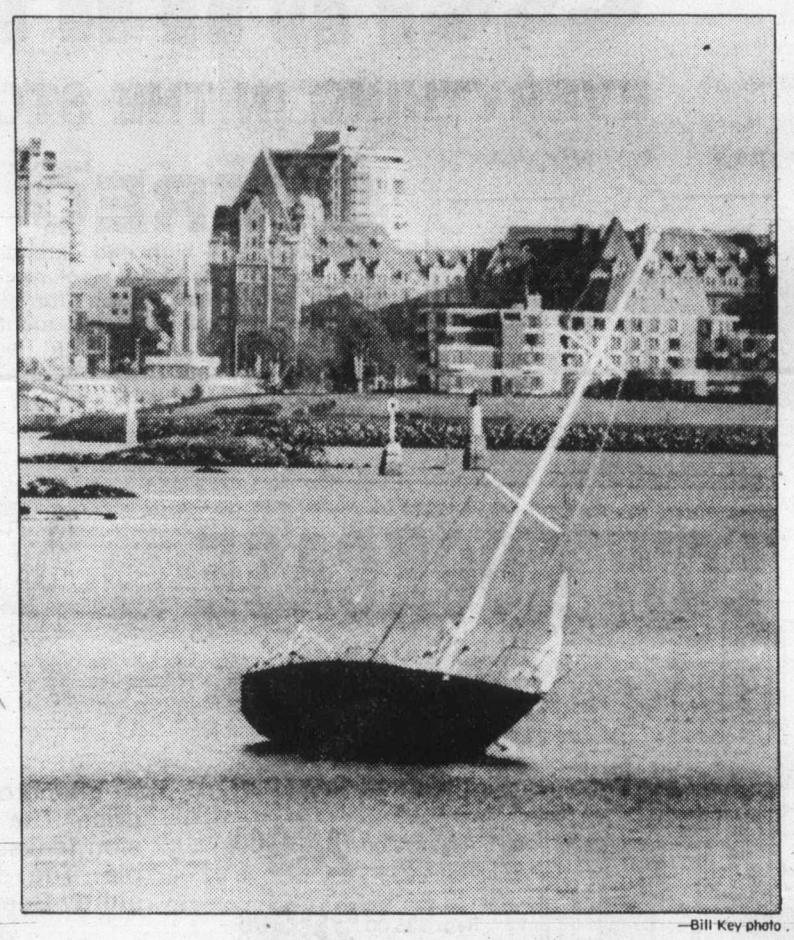

—Bill Key photo

Tea and sympathy

While everyone was having tea at The Empress, in background, unidentified owner of sailboat in foreground was wishing for high tide. Vessel ran aground on mud flats near West Bay Marina in Esquimalt about 2 p.m. Friday. Observers said the sailboat, heading for Sidney at the time, apparently was coming into Outer Harbor Marine Way, 525 Head, to wait for the tide change but went around a log boom the wrong way, ending up at about a 45-degree angle. Tide was not scheduled to come in until 11 p.m.

Royal Bank closing James Bay branch

James Bay's population growth hasn't come up to the Royal Bank's expectations so it is closing its James Bay Plaza branch on March 31.

Customers' accounts, according to the Royal, will be transferred to other branches of the bank or, if the customer prefers, to other financial institutions in the area. They are being notified of the changes and alternatives, Royal added.

The closure marks the second such in the area in the last six months. The Canadian Imperial Bank of Commerce last September closed its Cordova Bay branch. Then it closed two more on the Island — at Alert Bay and Sayward.

Roger Hemeon, Royal's regional manager for Vancouver Island, said in a prepared statement:

"The decision to close . . . has been made with great regret and careful consideration over many months. The branch was opened in 1975 in anticipation of the construction of new apartment buildings in the James Bay area with the resulting increase in potential bank customers. The development did not occur and the population has remained relatively stable.

"After studying population projections and looking into the viability of a number of alternatives, including the operation of a smaller scale branch, the bank has come reluctantly to the conclusion the James Bay area cannot support three financial institutions."

Hemeon went on to say that the staff will be transferred to other Victoria area branches and that none will lose their jobs as a result of the closure.

Fraser races ferry deadline, *Marguerite* waits

By JIM HUME
Colonist reporter

With five days to go before his promised decision on the Seattle-Victoria ferry run, Transportation and Highways Minister Alex Fraser has "disappeared" until next Wednesday.

Fraser, the man responsible for B.C. Steamship Company and its lone vessel, the *Princess Marguerite*, has promised a decision on her replacement before the end of January.

January ends on Thursday, the day after Fraser gets back to Victoria from wherever he is now.

Whether he will have his answer on time appears questionable in the late going. Shipping experts say there are maybe half a dozen passenger ships scattered around the world which could satisfactorily replace the *Marguerite*.

But they add that only one could be brought to Victoria and prepared in time for this summer's run scheduled to start in May.

The one vessel capable of replacing the *Marguerite* and boosting her passenger load of 180,000 visitors to Victoria last year is the *Queen of Surrey*.

And the *Surrey*, at this point, is in the Burrard shipyard in Vancouver being torn apart internally and revamped for the Port Hardy-Prince Rupert northern run.

Fraser's problem is not an enviable one. It has been faced but never answered by four cabinet ministers before him.

Jack Davis had the *Marguerite* dropped in his lap, but failed to come up with a solution. Grace McCarthy couldn't find the answer. Nor could Elwood Veitch or Don Phillips.

Last year the Social Credit caucus, meeting in Richmond, didn't find the decision on a replacement for the *Marguerite* difficult at all. All 30 of the Socred MLAs present plumped for the *Surrey*.

OPINION

Phillips, when he was responsible for the *Marguerite*, agreed with that decision, and promised "an announcement" just before he left for Japan and Korea last fall. The announcement never came.

Fraser was supposed to be with Phillips when the announcement was made, but declined comment after Phillips left for the Orient. He said he couldn't make a statement until Phillips returned.

When Phillips did return he was back in Victoria for two brief weeks and then off again, this time for China.

Fraser waited.

Phillips returned to Victoria again, but again only briefly.

Shortly before Christmas he left for his annual vacation in Hawaii. In between trips he had lost control of the *Marguerite* to Fraser.

Fraser waited.

All he would say was that a search was on for a replacement, that the only positive decision was that the *Marguerite* had made her last trip but that a decision on her replacement would be made "before the end of January."

The crux of the problem lies with the B.C. Ferry Corp., owner of the *Surrey*. The corporation says the ship is their ship and they are determined to run her between Port Hardy and Prince Rupert, even though she does not have the docking facilities to handle her on the north-central coast.

On the day Phillips and Fraser were to make their joint announcement that the *Surrey* would be the *Marguerite's* replacement, the board of directors was called together by Fraser to acquaint them with the decision.

The board members threatened Fraser with wholesale resignations if he stripped them of the *Surrey* without a replacement for the north.

In the face of that threat, he and Phillips backed down, and the fate of the Seattle-Victoria run once again hung in the balance.

Premier Bennett entered the struggle for the *Surrey* late last year when he asked Finance Minister Hugh Curtis to chair a three-man cabinet team to find a solution. On the team were Education Minister Brian Smith and Fraser.

Fraser said, again, that a decision would be made before the end of January.

In the meantime, the *Marguerite*, which will show a $250,000 clear profit when the books are made public later this year ($600,000 if you put money earmarked for annual paint and spruce-up back in the pot), lies cold and silent at her Belleville Street dock.

And a few miles away the *Surrey* every day gets a little further away from being the ideal, easy replacement.

Fraser will be back in town late Wednesday night or early Thursday morning. Just in time to meet his self-imposed deadline. If he can.

Bulletin Board

UCW Presbyterial annual meeting Monday in St. Aidan's Church, 1691 Broadmead. Registration from 10-10:30 a.m., bring bag lunch.

PARTY

Chinese New Year party at 1:30 p.m. Monday in Oak Bay Seniors' Activity Centre, 1412 Monterey. Entertainment by Sherry Black dancers and Pearson College students. Admission, $1, includes refreshments.

NAVY LEAGUE

Ladies Auxiliary, Navy League of Canada, Victoria Branch, meets at 8 p.m. Monday in Rainbow Barracks, Macaulay Point.

FASHIONS

Victoria Chartered Accountants Wives Club fashion show at 7:30 p.m. Tuesday at Royal Victoria Yacht Club, 3475 Ripon Road. Fashions by Woodwards. Event open to C.A. wives and guests. Tickets, $3.50 per person, available at door.

LAW CENTRE

Law Centre presents free public legal education class on insurance law at 7:30 p.m. Tuesday in Saanich-Victoria Branch Library, 3500 Blanshard. Register by contacting Law Centre, phone 388-4516.

MUSEUM

Museum staff member Greg Evans will give illustrated talk on Eight Great Museums and Their Collections at 8 p.m. Tuesday in Provincial Museum's Newcombe Auditorium.

Mary Lou Florian, museum conservation division, will speak on A Detective In Our Midst, how museum specialists solve mysteries hidden in many museum objects, at 8 p.m. Wednesday in Newcombe.

Author Hillary Stewart discusses Indian Woodworking at 2 p.m. Sunday, Feb. 3, in Newcombe. Includes demonstration by artists Victoria Newman and David McDougall. Enrolment limited to 100, you must register by phoning 387-3701.

DINNER-DANCE

White Eagle New Horizons in James Bay will hold Winter Carnival Dinner Dance Saturday, Feb. 2, in White Eagle Hall, 90 Dock Street. Smorgasbord from 7:30-9 p.m., dancing to music of Martin Van Orchestra from 9 p.m., door prize. Reserve tickets before Sunday by phoning 658-8468 or 479-6467.

LAW TALK

Do you need a speaker to talk to your group or organization on any subject related to law? The Law Centre of Victoria, 510 Fort, operates the Speaker's Bureau and would be glad to assist you in finding a speaker for your next meeting or discussion group. For information contact the centre, 388-4516.

FISHER STOVES NOW ON SALE
VANCOUVER ISLAND STOVE SHOP
733 GOLDSTREAM AVE., (LANGFORD) VICTORIA, B.C.
Highway 1A, behind Westwind Motor Inn
478-0322
CLOSED MONDAYS
1-25

GETTING THE COLD SHOULDER? BREAK THE ICE!
With a Love Letter
Look for the coupon in today's paper.

DR. J. A. FOWLER
wishes to announce the re-location of his office effective January 25th, 1980, to the
McKENZIE MALL
SUITE 201-1595 McKENZIE AVE. V8N 1A4
Phone 477-7255
After hours call the Medical Exchange 388-6221

ALL CANDIDATES MEETING
TUESDAY, JANUARY 29th
7:30 P.M.
Oak Bay Jr. High School
2101 Cadboro Bay Road
Sponsored by Kiwanis Club of Oak Bay
1-26

IF YOU OBTAINED A HEARING AID THROUGH THE W.C.B....

Representatives of the Workers' Compensation Board Hearing Branch will be at the Victoria Workers' Compensation Board Area Office, 1581 Hillside Avenue on Wednesday, January 30, 1980 from 12:30 p.m. until 4:30 p.m. to provide counselling and service for persons with hearing aids obtained through the Workers' Compensation Board.

For more information, contact the above office.

WORKERS' COMPENSATION BOARD OF BRITISH COLUMBIA

Let us insulate your home, no matter how you heat it!
● Residential ● Commercial ● Apartment ● Garage Ceilings

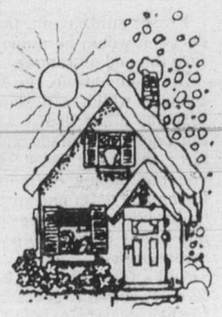

Van Isle Home Insulation has complete insulation services for all home owners in the Greater Victoria area. In uninsulated homes we can help you to save up to 50% of the energy you use to keep warm. B.C. Hydro and Central Mortgage & Housing approved.
Will assist with $500 Federal Grant.
Professional installers of both blown-in and batt insulation for ceilings and walls using the manufacturer's approved method of installation — the only proper method!
For a free estimate of your insulation needs call:
598-5177
24-Hour Telephone Answering Service
Terry Karpiuk
2144 Granite, Oak Bay
Oak Bay Business Licenced
VAN ISLE HOME INSULATION CENTRE
1-27

Grocer tests credit card ban in store

KITCHENER, Ont. (CP) — The owner of a local supermarket will start accepting Chargex credit cards for grocery purchases in February.

And Gerry Prins is going to do it more to challenge Ontario Consumer Affairs Minister Frank Drea than to serve his customers.

Drea has said supermarkets can't use the credit cards but Prins made out the forms at his local bank this week and said he'll start offering the services as soon as the paperwork is cleared in about two weeks.

If credit card holders can go out for dinner and order cocktails and wine on their credit cards, he said, then they should be able to buy essentials such as weekly groceries.

Frankly, I'm trying to get his (Drea's) attention," Prins said of his move. "He's telling me that my customers aren't responsible people."

Prins decided on his strategy after he read that the Canadian Cattlemen's Association has taken up the issue and has criticized Drea for refusing to allow credit card use for payment of groceries.

Prins said he will levy a service charge against those who use the cards because he doesn't think it would be fair to force others, who pay cash, to carry the extra cost.

The levy will reflect his cost on the transactions and will be about $2 an order of $30 to $40, he said.

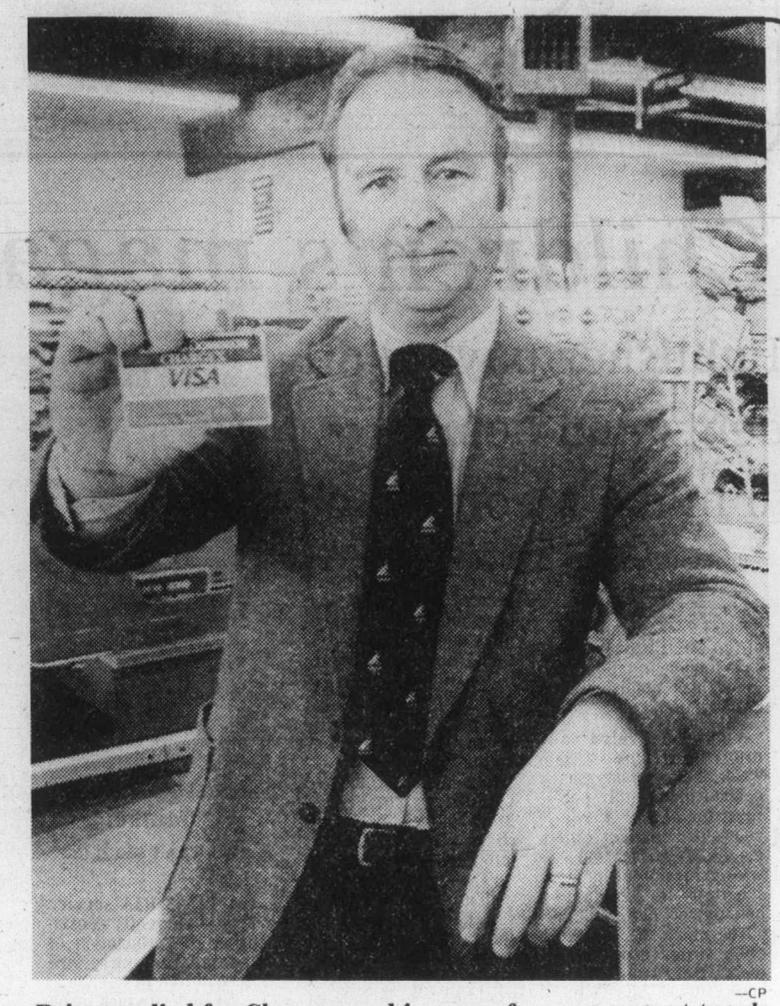

—CP

Prins applied for Chargex and is eager for government tangle

JANUARY CLEARANCE
EVERYTHING IN THE STORE IS ON SALE

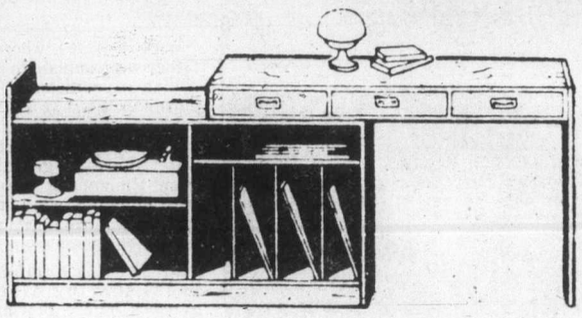

STEREO BENCH
16" deep, 25" high and extends from 48" to 95". A great looking stereo bench with lots of room for all your sound equipment. The size adaptability makes it so practical for you. Regularly priced at $315. Save $66 on this terrific bench.
249.

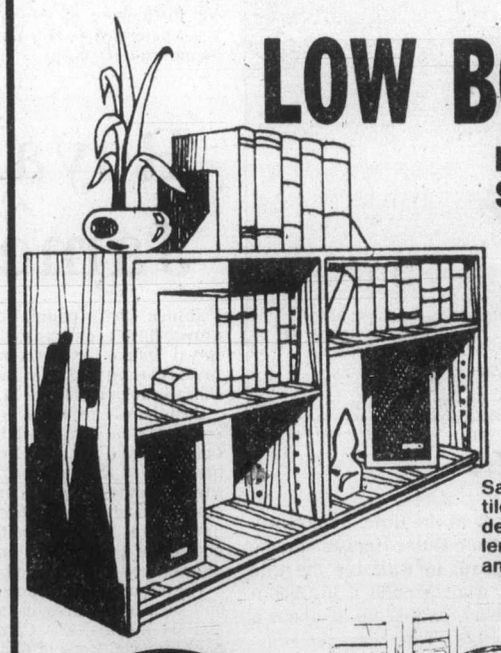

LOW BOOKCASE
IN 3 PRACTICAL SIZES—IN KIT FORM
48", Reg. 219.00 SALE 186.00
60", Reg. 317.00 SALE 269.00
72", Reg. 333.00 SALE 283.00
Save up to $50 on these very versatile units. The height is 32½", the depth is 16¾" and there are 3 lengths to choose from: 48", 60" and 72".

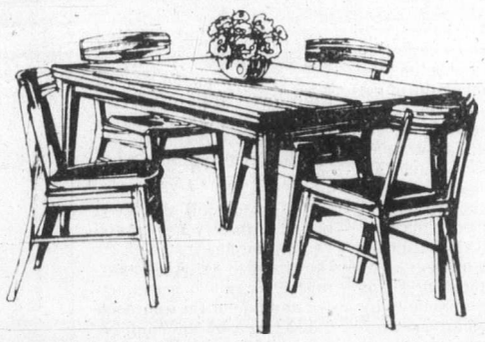

A glamorous dining set at a down-to-earth price. The rectangular teak table has 2 extension leaves, to accommodate even more people. The contemporary Danish chairs are of sturdy Beech with a teak finish.
498.

25% OFF ALL ROSEWOOD, LAMPS and PICTURES

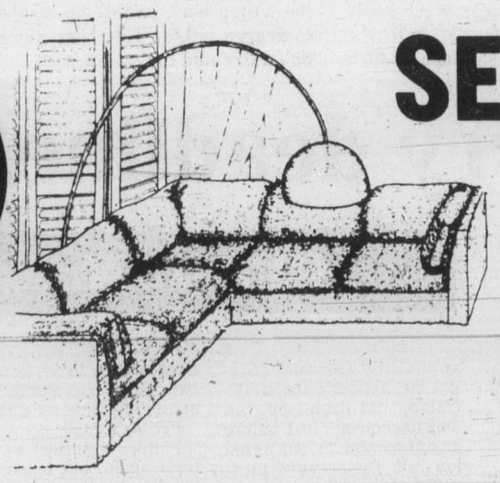

SECTIONAL SOFA
A FINE 2-PCE. SECTIONAL BY ELMCREST
It combines great looks with comfort and durability. Comes in your choice of three contemporary colours: wheat, bran and multi.
798.

tecum furniture
1950 Blanshard St. 382-7238
"THE BIG ORANGE BUILDING ACROSS FROM THE ARENA"
OPEN 7 DAYS A WEEK
HOURS: Mon., Tues., Wed. 9:30-5:30
Thurs. and Fri. 9:30-9:00, Sat. 9:30-5:30
SUNDAY NOON TO FIVE
master charge
CHARGEX VISA
1-25

Crystal tropics 'icing on cake'

Victorian-style bridge in Crystal Garden's indoor garden curves over meandering stream near waterfall source

Victorians will soon be able to stroll, sip tea or have a drink surrounded by one of the most luxuriant indoor jungles this side of Paradise.

After months of work, the Crystal Garden's exotic indoor garden is almost complete at a cost of about $75,000.

Opening March 28, the garden features $42,000 worth of tropical trees and plants, 500 cubic yards of topsoil at $15,000, and about $19,000 for a menagerie of brilliantly-colored exotic birds and lizards.

And perhaps the most exotic and welcome feature of all — organic pesticides and biological controls — will be used to keep the garden pest-free.

The entire building at Douglas and Belleville Streets — shops, restaurants, an ice cream parlor — was renovated over the last two years at a cost of $2.75 million, just below the estimated cost five years ago.

"It was very much a community project, and in terms of things to see and do in Victoria, this is the icing on the cake," Finance Minister Hugh Curtis said in an interview.

The entire government-funded attraction is intended to carry itself like any other business.

Curtis said the building will be open to the public free of charge the week following its March 28 opening.

Afterwards, the admissions will be $2 for adults, $1 for students 6 to 16, and children under 6 with an adult for free. Senior citizens will get in free from Nov. 1 to March 31, and will pay $2 from April 1 to Oct. 31. A seasonal pass arrangement is being considered, Curtis said.

Curtis said the credit for getting the ball rolling on the building's reconstruction goes to former Victoria MLA Sam Bawlf.

The garden has cascading streams and pools, and a waterfall that plunges over rocks. (The rocks are made of fibreglass.)

There are real rocks, tall weeping trees, hanging ferns, flowering plants, and a fountain that will be finished when carp are added to the basin.

A pathway leads around the entire garden, connected by a curved bridge decorated with Victorian latticework.

The Garden's old swimming pool is now filled with landscaped topsoil, and the bleacher area has also been filled with soil and banked to achieve a valley effect.

The Garden's upper level has a ballroom, a tea room with kentia palms and rattan furniture, and umbrellas on the tables for sun-shy drinkers.

A cocktail lounge on the upper level is planned for sometime in the future.

Curtis said the government would like suggestions from the public for a name for the restored dance-floor space of the main ballroom, "something to reflect its function as a multi-purpose area for meetings, displays, dancing."

Suggestions should be sent to the Provincial Capital Commission, 1002 Wharf St., V8W 1T4.

The garden's north end will feature flamingoes in a water environment and a pair of hyacinth macaws now being trained by Victoria bird expert Don Adams, who helped design the aviaries.

The flamingoes were donated by the San Diego Zoo, Adams said, and all birds in the Crystal Garden were obtained from either U.S. or Canadian suppliers.

Adams, former Victoria SPCA secretary-manager, is the garden's curator. His employer is the Provincial Capital Commission, which owns the building and operates under the finance ministry.

Adams is training the highly precocious macaws to stay in one general vicinity without a cage. The flamingoes won't wander from their poolside because they require sure, even footing.

At the garden's south end are small exotic finch-like birds and a variety of lizards, all in glass cages with simulated natural habitats.

"Our intention is not only to show the birds but to breed them," Adams said, pointing to a blue rosella already nesting in a hole in the rock.

Lizards include iguanas, Mexican beaded lizards, Gila monsters, lava lizards, and chuckwallas, a lizard that eats buds and flowers.

The tropical plants were bought in pots from three Vancouver wholesalers and then transplanted, said head gardener Rex Murfitt, formerly with the University of Victoria.

Prices were negotiated for major specimens and the rest were publicly tendered.

The topsoil was obtained from the Goldstream area and mixed with peat, bark, sand and manure.

Murfitt is responsible for development and maintenance of the garden; exterior landscaping, and liaison with local garden societies.

The indoor garden's average nighttime temperature is 62. Ventilation is provided by ridge-vents controlled by thermostatically-engaged electric motors, with backup generator and manual systems.

Murfitt said the garden is roughly divided into three main areas. The north end is the "jungle," the central part is the palm area, and the south end is the Australasian area with flowering shrubs and trees.

One of Murfitt's biggest challenges was the question of pesticides. Most commercial greenhouses use generous quantities of the stuff, but biological controls are coming into their own.

Murfitt said, "I'm using biological controls integrated with the new soap insecticides which aren't new, really, just resurging. The soap insecticides are more expensive, but they're organic and safe.

"In biological control, we'll use things like ladybugs and insects that eat white flies and other pests.

"In this garden, we have to live with birds and people too."

George Giles, chief executive officer of the Provincial Capital Commission, said, "One common factor is the enthusiasm of everyone concerned, workers and staff, who have all worked long hours.

"The building marks a new direction for the commission, from being a distributor of grant money to the municipalities, to pursuing an active developmental role with government properties in the capital region."

Finance Minister Hugh Curtis and carpenter Del Porteous look with admiration on nearly-completed garden.

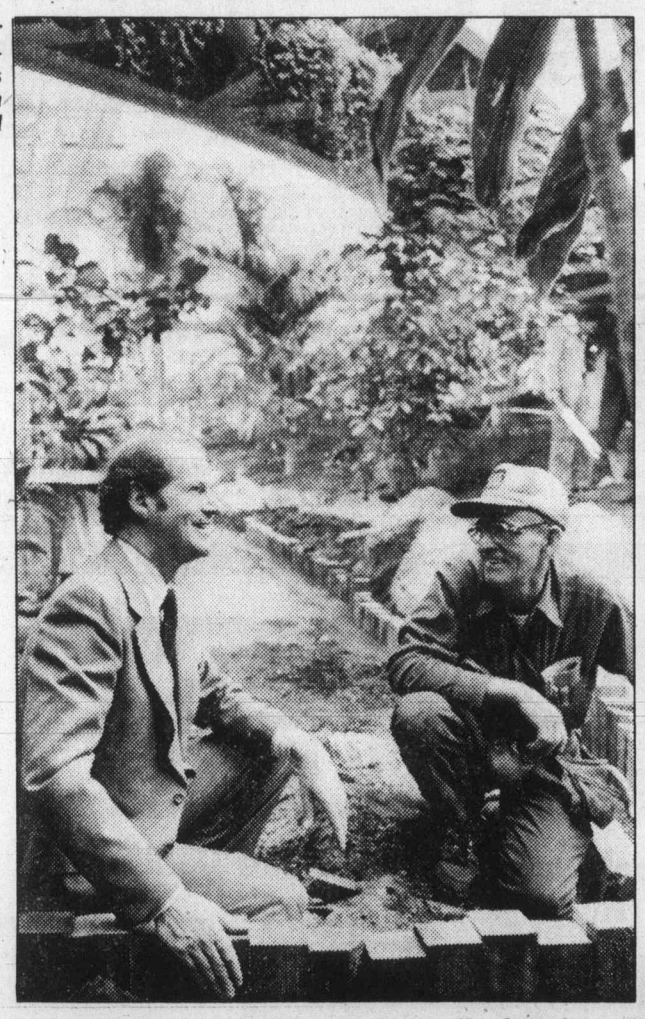

Story by Stephen Hume

Photos by Alex Barta

Glass-caged green iguana in natural habitat looks mean but is gentle creature.

Carp will swim in basin of this fountain which is in public circulation area alongside benches and walkway.

Hyacinth macaws, curious about camera lens of Colonist photographer Alex Barta, will be feature of indoor garden.

Head gardener Rex Murfitt with staghorn fern that will be protected from pests by natural controls.

ANN LANDERS

Carelessness mankind's worst enemy

Dear Ann Landers: I ran across something I would like to share with all the wonderful people who read your column. This piece was reprinted in *The Ohio Mason* and signed, "Author Unknown."

There is so much common sense here it could save a lot of grief if enough people would only take it to heart.

Thank you for your consideration. — **Lufkin, Tex., Ann Fan**

Dear Fan: I appreciate your sending the essay on. I agree, it is loaded with common sense. Now let's hope my readers will learn from it.

THE ENEMY

I am more powerful than the combined armies of the world. I have destroyed more men than all the wars of all nations. I massacre thousands of people every year. I am more deadly than bullets, and I have wrecked more homes than a cabal of the world's most sensuous women.

In the United States alone, I steal over $500 million each year. I spare no one, and I find victims among the rich and poor alike, the young and old, the strong and weak. Widows know me to their everlasting sorrow. I loom up in such proportions that I cast my shadow over every field of labor.

I lurk in unseen places and do most of my work silently. You are warned against me, yet, you heed me not. I am relentless, merciless and cruel. I am everywhere—in the home, on the streets, in the factory, at railroad crossings, on land, in the air and on the sea.

I bring sickness, degradation and death, yet few seek me out to destroy me. I crush, I maim, I will give you nothing and I may rob you of everything you have.

I am your worst enemy—I am CARELESSNESS.

Dear Ann Landers: My parents fought like cats and dogs, and finally they got a divorce last year. My father has a girlfriend who is only three years older than I am. It's really embarrassing. He spends all his spare time with her, so I don't get to see him much. He has visiting privileges but never uses them.

Mom works a double shift and comes home dead tired. She gets extra pay for working weekends, and we really need the money. So I never get to see her to talk about things that matter to me.

I have gone to my guidance counsellor at school so much this year I hate to take any more of her time. Please tell me what to do. I really need someone older who will listen to me and give me some guidance. — **All Alone**

Dear Alone: Show your mother this letter and tell her you wrote it. I'll bet she will make some time for you. Go back to the school counsellor, if you need to. That's what she's there for. And don't forget about me, Toots. I'm here for you, too.

Dear Ann Landers: I just broke my third engagement. I think I must be a mental case. All three men were respectable, had good positions and cared deeply for me. I am 33 years old and want to be married more than anything in the world. I realize I have a problem, Ann. Can you help me overcome it? — **Hung Up In Trenton**

Dear Hung Up: Do you really want to be married or are you just afraid of being single? You need to open up to a professional who can help you unmask your fears. I know of no mail-order solution, dear.

Celebration Sherlockian style

MONTREAL (CP) — Using their powers of deduction—just as Sherlock Holmes himself would have done—fans of the famous British sleuth have concluded that Holmes still lives.

How could he be dead, after all, when his obituary never appeared in *The Times*?

So it was in a festive mood that a group of Holmes' fans recently gathered this month in nearby Como, Que., to celebrate the detective's 126th birthday.

Of course, the famous investigator himself wasn't present. But standing in for him was Wilfrid de Freitas, head and co-founder of The Bi-Metallic Question, the Sherlock Holmes Society of Montreal and one of several hundred such groups across North America.

"Each society is named for a reference in the 60 Holmes stories," says de Freitas.

The Montreal group, founded last May, takes its name from *The Adventure of the Bruce-Partington Plans*, which talks of Holmes' brother Mycroft, an expert on Canada and the bi-metallic question.

"That's the old debate on whether a country should circulate both gold and silver coins at the same time," explained de Freitas.

So just what do Holmes society members do?

One of the first obligations of a Sherlock Holmes society is to celebrate his birthday, Jan. 6, in proper Sherlockian fashion.

The members of the Montreal society did just that, gathering with a flurry of tweed jackets and the deerstalker caps that have become a Sherlock Holmes trademark.

"The best thing about the society is that it is entirely trivial," says de Freitas.

"We get together for pure enjoyment and relaxation. There's no taint of money or investment as there is with many other pastimes such as stamp collecting."

Most society members have read all the Sherlock Holmes stories, which they believe the detective wrote, with Sir Arthur Conan Doyle acting only as literary agent.

They have seen Holmes films, both old and new, and at their bi-monthly meetings they discuss Holmes' adventures and the writings on the writings.

Sometimes there are quizzes to test their powers of deduction.

Men and women from all lines of work belong to the society, but curiously enough, not one of them is a detective—although high school student John Pollock just might wind up as a sleuth one day.

"It wouldn't be hard with all the modern equipment," says Pollock, who coincidentally shares the same birthday as the famous investigator.

Pollock joined the society "out of curiosity," after reading a Holmes book borrowed from a friend.

"I like the way Holmes uses his mind," says the young man who describes the detective's deductions as "fascinating." But he admits that his friends find his interest "a bit strange."

Peter Bastian, a dentistry student, finds the detective entertaining and educational.

"He was the father of forensic medicine. It sometimes makes me feel inferior when I compare my powers of observation to his, to the way he could figure things out.

"I'm partial to his ability to examine cigarette ash."

Lt.-Col. Robert North, an aeronautical engineer with Canadair, says reading Sherlock Holmes is one way to increase powers of observation and to appreciate the power of the mind.

But more than that, he thinks Holmes is "the epitome of what any thinking man should be: intelligent, courageous, ethical, selfless, master of his own fate."

John Pollock is one of Sherlock Holmes' fans who joined society 'out of curiosity' —CP

making waves...
Island Hall Hotel
by completing
PHASE I
Renovations
Exciting changes are happening at your Island resort . . .
• Entire complex repainted
• Allwood Annex completely decorated and refurnished, including queen-size beds, (even water-beds!)
Ask for one of our new rooms on your next visit
OFF SEASON RATES NOW IN EFFECT
Call us today!
Island Hall Resort Hotel "On Beautiful Parksville Bay"
BOX 340, PARKSVILLE, VANCOUVER ISLAND 248-3225

1980 OSBURN INSERT
IMPROVED — MORE FEATURES FOR GREATER ENERGY SAVING EFFICIENCY
ONLY 550.00 IN STOCK NOW!
● DOUBLE GLASS DOOR WITH AIRTIGHT SEAL AND ADDED SAFETY
● DAMPER CONTROL TO REDUCE HEAT LOSS UP THE CHIMNEY
● HOODED VENT TO FORCE HOT AIR DOWN INTO YOUR ROOM
● ELIMINATES CREOSOTE BUILD UP
● COMPLETELY DOUBLE WALLED
● FIVE-YEAR WARRANTY ON FIRE BOX
● BURNS THROUGH THE NIGHT
● FITS MOST FIREPLACES
● OPTIONAL BRASS ORNAMENTATION
● NEAT ● ATTRACTIVE ● ECONOMICAL
ROYAL OAK STOVE SHOP
ROYAL OAK SHOPPING CENTRE
4452B WEST SAANICH ROAD
479-7511
LET REDUCED HOME HEATING COSTS PAY FOR YOUR OSBURN!
SEE OUR FREE STANDING CHIEFTAIN AND KITTEN AS WELL
ALL UNITS MANUFACTURED IN VICTORIA 1-18

PROTEIN PERMS (1980)
Especially for fine, difficult Hair. These New Perms have delighted our clients and are presently a good buy. They do not contain ammonia and are especially valuable for fragile or fine hair. No charge for hair cutting with perms. PLUS a colour rinse at no extra charge.
Five Operators 383-6015
Working Proprietor, Len Andrews of London, England
ANNAS TAYLOR BEAUTY SALON
1004 BROAD STREET (By Eaton's Car Park) 1-12

Victoria Fabric Shop LTD.
● LAST CHANCE ●
"BACK ROOM"
½ PRICE SALE
● ENDS TODAY ●
1218 BROAD 382-8541
(Between Yates and View) 1-25

S&H DATSUN CENTRE
Victoria's only authorized Datsun Dealer.
$500 FACTORY REBATES
on all new '79 Datsun 210's
S&H DATSUN CENTRE
Fort and Foul Bay 592-2471
800 Block Yates Street 381-5222
dealer licence number 5059
Valid Value used cars DATSUN
D.L. 5059 12-5
DATSUN 6.5 = 43* /100 Km MPG SAVES
1979 Transport Canada Fuel Consumption Rating for 210 Datsun 5-Speed. Actual consumption will vary.
THERE'S MORE FUTURE IN A DATSUN
210-310-510-TRUCK-200SX-280ZX

SENIORS HAWAII
FEB. 20 to MARCH 5
$599 per person dbl. occupancy
CONDUCTED FROM VICTORIA
traveleyden
388-4201 768 FORT ST. 1-24

Ascot MEN'S WEAR
• SALE •
SAVE FROM
25%-50%
CHARGEX VISA 385-3433 master charge
James Bay Square — Menzies and Simcoe 1-10

At 90 pounds,

Amy suffers rare disease

Eating binge keeps her alive

JACKSON, N.J. (AP) — Eighteen-year-old Amy Brown eats a dozen eggs for breakfast and two steaks for lunch to keep her weight up to 90 pounds. And doctors say there is little she can do about her metabolic disorder—except keep eating.

The teenager suffers from malabsorption, an unusual syndrome that requires her to eat almost hourly to replace lost potassium in her body. Her food bills take $170 a week out of her father's $13,000 annual salary.

Her mother, Lois Brown, 48, says only help from friends and civic groups keeps the family afloat.

"Aside from the food bills, we have to pay gas and electric," she said in a recent interview. "We have two refrigerators downstairs for Amy. We don't like accepting charity, but we never know what tomorrow may bring."

Doctors say malabsorption, which usually afflicts younger children, can strike a range of fats or vitamins needed to keep the body's system in balance. A faulty valve in Miss Brown's kidney is releasing almost all the potassium in her system, and the doctors say there is little Miss Brown can do except take potassium supplements and eat.

Miss Brown is weak unless she eats constantly. She has difficulty lifting herself out of a bathtub.

"I've been in and out of all the hospitals," said Miss Brown, who cannot work and is tutored at home.

Meanwhile, her meals equal those of four adults. For breakfast, she consumes a dozen eggs, fried potatoes and often a whole can of Spam. Lunch is the equivalent of two steaks, two vegetables, potatoes and at least two glasses of soda.

It is not the life she had as an energetic 13-year-old.

"I was healthy then," she said. "I did everything—playing tennis, wrestling, beating up the boys. I was a tomboy."

The illness struck at 14, when she suddenly slumped over her desk in school. At 15, her appetite increased dramatically, but her weight dropped to about 100 pounds from 132 pounds.

The doctors predict Miss Brown's condition will change, for better or worse, as her body completes maturity in the next few years. If she loses her appetite and recoups her ability to gain weight, she won't eat as much—and that might result in a potassium deficiency.

But Miss Brown says she's not going to give up.

"I wanted to become a cop, but that's definitely out of the question. I may want to be a secretary or possibly a singer. I want to also have children. I'm not going to let this beat me."

Brown
. . . won't be beaten

—AP

Your Good Health

Dear Dr. Donohue: I have had "bullous pemphigoid" ever since 1974. A dermatologist told me this is a rare skin disorder. He said the cause is unknown and the reason it returns every year is that my body doesn't like my skin. Can you tell me more about this? — **Mrs. D.R.**

Bullous pemphigoid (PEM-fih-goyd) is mainly a problem of the elderly. Blisters are the characteristic sign.

The blisters may appear anywhere, but the abdomen, legs and arms are the usual places for them. The cause is unknown, but I like your doctor's explanation; "Your body doesn't like your skin."

What he means is that your body has its signals crossed up after all these years. It now thinks your skin is not its own. So it is making antibodies against it. It's like a dog chasing its tail. The same thing happens when a donated organ is rejected by the body of a person in whom it is transplanted. It recognizes the organ is not its own and acts accordingly.

Prednisone, which I suspect you are taking for this, is the only treatment. This helps the body over its bit of confusion.

I'll have to remember your doctor's expression. I hope he doesn't mind my stealing it for future use.

Dear Dr. Donohue: For quite a while I have had a burning sensation in my mouth that sometimes feels as though I have been scalded. Also, my tongue is quite red. I am 82. I am told this is emotional, but I have had it so long that I cannot accept that. It's just this bitter burning all the time. I do hope you can suggest something because it is driving me up the wall. — **M.M.L.**

I'm afraid all I can do is offer a couple of suggestions you might want to follow up on.

A burning, red tongue is seen often in deficiencies of riboflavin and niacin (B vitamins). It is also a sign of some anemias (blood problems). Certain fungus infections can produce a burning sensation in the tongue. Finally, there are cases where no cause is ever found. This is especially true of older persons, and I hope yours is not one of those.

If it's any comfort, you are not alone. I receive a lot of mail from older readers with the problem. I suspect much of it might be traced to poor eating habits older persons often fall into.

Dear Dr. Donohue: Can children get diverticulosis? What would the symptoms be? — **Mrs. T.R.**

It is uncommon, but it can happen. There is a form of this problem found in children called Meckel's diverticulum. Unlike the adult form it is more of a developmental quirk than the result of digestive problems.

The diverticulum (outpouching from the intestinal wall) occurs near the opening to the large intestine. If the symptoms become severe, the pain of Meckel's diverticulum can mimic appendicitis. This problem may exist as early as infancy and not make itself known until adulthood. About 60 per cent of the cases are discovered before age 10, however. In severe cases, the bowel section can be removed surgically.

Filters overrated

OTTAWA (CP) — The health department says tobacco filters may do little or nothing to reduce carbon monoxide levels in cigarettes.

David Bray, head of tobacco control, said that smokers using filtered cigarettes may inhale more carbon monoxide than those using non-filtered brands.

Carbon monoxide has been linked with heart and respiratory diseases and poor fetal development.

MISS SOMEONE?
Let them know in Love Letters
Look for the Coupon
in today's paper.

LAMP SHADES
Repaired or Made
To Order
THE VICTORIA
LAMPSHADE SHOP
493-B Burnside Rd. E. 383-1544

FRENCH IMMERSION

Beginning in September, 1980, School District No. 63 (Saanich) will offer a French Immersion Program at the Kindergarten and Grade 1 levels providing there is sufficient enrolment.

Basically immersion implies a classroom in which instruction is given in French by a bi-lingual teacher who is a native speaker of French or who has acquired natural fluency in the French language.

With each successive year a larger proportion of the curriculum is taught in English until a balance is reached between the time devoted to instruction in each language.

Parents should note that no special transportation allowance will be provided.

Before deciding in which school the program is to be located it is necessary to have additional information regarding prospective students. If you plan to enrol your child in the program, please complete the form below and return it by Friday, February 15, 1980 to:

D. R. Smyth,
District Superintendent of Schools,
School District No. 63 (Saanich),
P.O. Box 2010,
Sidney, B.C., V8L 3S4

SCHOOL DISTRICT No. 63 (SAANICH)
ENROLMENT FORM — FRENCH IMMERSION PROGRAM

Name of Student .....

Address .....

Birthdate of Student ..... Month Day Year

Check Grade, September, 1980:
Grade I ..... Kindergarten .....

School child would normally attend .....

Parent's Signature .....

Elegance . . .
for the
Discriminating
Woman

Handwoven 100% pure silk dresses, skirts and blouses from Thailand, in a beautiful selection of colours and styles.

Sizes 6 to 16 Available

Sterling McBean
ORIENTAL INTERIORS LTD.

1402 STADACONA AVENUE
(Corner of Fort Street) 595-4827
Open Tues. thru Sat. 10 to 6

1-25

The MAIA Shop

581 JOHNSON ST.
OPPOSITE MARKET SQUARE

Sale
Sale
Sale

Blouses
Skirts
Dresses
Everything

Hours: Weekdays 10-6
except Fridays 10-9

1-25

SAT. LAST DAY

Munday's

winter
shoe clearance

THREE SPECIAL GROUPS

Reg. to $95	Reg. to $76	Reg. to $52
25.00	15.00	10.00

Remainder of sale shoes,
boots and handbags
at final reductions

Munday's

1203 DOUGLAS ST. Phone 383-2211

ALL SALES FINAL AT SALE PRICES

1-25

Kmart
Gives Satisfaction Always!

SATURDAY
MONEY
SAVERS
JAN. 26th
ONLY

SAVE 60¢
Delicatessen
COOKED
HAM
Delicious lean cooked ham
K mart Reg. Price 3.49 lb.
SATURDAY ONLY
LOOK HOW YOU SAVE 2.89 lb.

SAVE 52¢
Swift Empire
BACON
1 lb. package
K mart Reg. Price 1.39 lb.
SATURDAY ONLY
LOOK HOW YOU SAVE 87¢ lb.
Limit — 2 lbs. per customer

400 ONLY
KODAK COLOUR
PRINT FILM
Size 126 —
12 exposures
or 110 cartridge
SATURDAY ONLY
LOOK HOW YOU SAVE 1.33
Limit — 4 per customer

SAVE 76¢
WONDRA
HAND LOTION
400 ml size
Skin Conditioning Lotion
K mart Reg. Price
2.73 each
SATURDAY ONLY
LOOK HOW YOU SAVE 1.97 each

SAVE 30¢
BON-AMI
WINDOW CLEANER
15 oz.—425 g.
Aerosol Tin
K mart Reg. Price
1.17 each
SATURDAY ONLY
LOOK HOW YOU SAVE 87¢ each

SAVE 3.00
CHILDRENS
JEANS
"Slugger" 100% Cotton Denim
Sizes 4 to 6x
K mart Reg. Price 9.84 pr.
SATURDAY ONLY
LOOK HOW YOU SAVE 6.84 pr.

SAVE 7.00
TROPICAL
PLANTS
10-inch pots
Approx. 2 to 3 ft. high
Beautiful Green Foliage
K mart Reg. Price — 16.97 each
SATURDAY ONLY
LOOK HOW YOU SAVE 9.97 each

University Heights Shopping Centre
3986 Shelbourne St. (Saanich) Victoria, B.C.
Store Hours: 10 a.m. to 10 p.m. Mon. to Friday
9 a.m. to 10 p.m. Saturday
"We reserve the right to limit quantities"

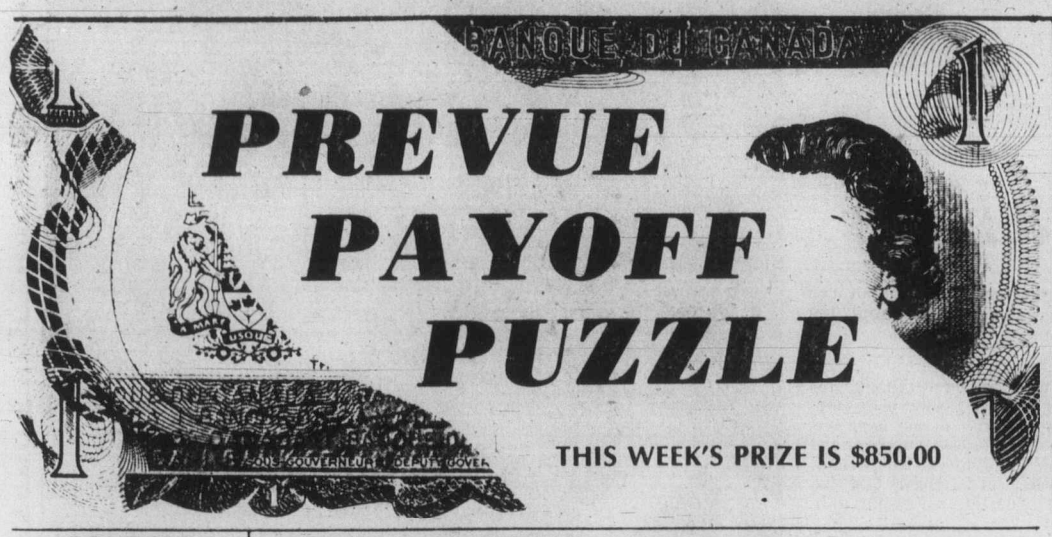

CONTEST RULES

1. Solve the Prevue Payoff Puzzle by filling in the missing letters to make the words that you think best fit the clues. To do this read each clue carefully.

2. Check the word list. It has all the correct answers plus some you will have to eliminate.

3. You need not be a subscriber to this newspaper in order to enter. You may submit as many entries as you wish on the entry blank printed in this newspaper or exact-sized, clear, hand-drawn facsimiles of the printed entry blank. NO MECHANICALLY PRODUCED, PRINTED, MIMEOGRAPHED, etc. copies of the entry blank will be accepted. Each entry must contain the contestant's name, address and phone number or it will not be accepted.

4. Anyone is eligible to enter this contest except employees (and members of their families) of Victoria Press Ltd.

5. All entries MUST be mailed and bear a postmark. The paper is not responsible for entries lost or delayed in the mail. Entries for each week's contest not received for judging by 12 noon the following Wednesday are not eligible.

6. To qualify you must write your answer to one of the clues on the outside of the envelope. See coupon for instructions.

7. Prevue will award the current prize to the contestant who sends in an all correct solution. If more than one all correct solution is received the prize money will be shared equally. If no all correct solution is received, $50 will be added to the following week's prize.

8. There is only one correct solution to each puzzle and only the correct answer can win. The decision of the judges is final and all contestants agree to abide by the judges decision. All entries become the property of Prevue. Only one prize will be awarded to a family unit.

9. Everyone has the same opportunity to win for EVERY QUALIFIED ENTRY WILL BE CHECKED and the winner announced. No claiming is necessary.

10. Entries must be mailed to Prevue Payoff Puzzle, Victoria Press Ltd., Box 300, Victoria, B.C. V8W 2N4. One entry per envelope.

11. Prevue reserves the right to correct any typographical errors which may appear during the puzzle game.

12. Puzzle clues may be abbreviated and such words as AN, THE and A omitted.

PREVUE PAYOFF PUZZLE is the intriguing word puzzle game the whole family will enjoy and have an opportunity to win a big cash award every week! THIS CROSSWORD is not a draw. It tests your knowledge of words and pays off for EVERY correct solution. All you have to do is complete each of the words in a criss-cross format. Clues are provided . . . even a work list which has all the correct answers, plus some you'll have to eliminate. But there are no trick words or guessing . . . careful thought will make you a winner! So start and play today!

PLEASE NOTE: EACH ENTRY MUST BE IN A SEPARATE ENVELOPE

CLUES ACROSS

4. A really good one is apt to be much admired in general.
6. Being —, people may possibly feel less need to be on their best behavior with one another.
8. Opposite of frugal.
9. Perhaps a suitable place to go and eat one's snack lunch, say.
11. Type of soil.
12. Parents don't necessarily appreciate the merit of a clever —.
13. In a melodrama, such a character may be a picture of smooth villainy.
16. A man may still remember how, as a boy, he once saw a horse —.
17. In the garden, you may eradicate an insect — with ant powder or something.
19. Stop work for a while.
23. A serious minded youngster may see the world of pop music as — and unreal.
24. It's a melody.

CLUES DOWN

1. Some people seem quick to find the flaws in — stories.
2. A — can be quite rousing.
3. An archery enthusiast might treat himself to a — bow.
4. It might be finished in a few hours.
5. In the open, it's perhaps hard to judge from how far away the sound of a — comes.
7. The opposite of night.
10. The two of them.
14. It's been known for persons to — under interrogation.
15. An easygoing man might be quite happy to live in a — indefinitely.
18. In a sense, part of a garment.
19. Reddish corrosion of metal.
20. Go round like a top.
21. You wouldn't foresee a sloppy individual ever becoming a —.
22. Far from high.

WORD LIST

BASS, BATTLE, BEACH, BENCH, BOSS, BOTH, BOTTLE, BOY, CLAMOROUS, COP, DAY, DEFECTIVE, DETECTIVE, DIE, FOP, GLAMOROUS, HUT, LIE, LOAM, LOW, MARCH, MATCH, NEST, NEW, OILY, PEST, RELATED, RELAXED, REST, RUST, RUT, SCREAM, SEAM, SEAT, SHOD, SHOT, SHOW, SPIN, STREAM, TOY, TUNE, WASTERS, WILY, YEW

MAIL TO

PREVUE PAYOFF PUZZLE
VICTORIA PRESS LTD.
BOX 300,
VICTORIA, B.C.
V8W 2N4

IMPORTANT
TO QUALIFY WRITE YOUR
ANSWER TO "6 ACROSS"
ON THE OUTSIDE OF YOUR ENVELOPE

NAME .....

ADDRESS .....

..... PHONE .....

No registered letters, or letters without the required 17 cents postage will be accepted for judging in this contest.

PAYOFF PUZZLE

Correct Answers to Last Week's Puzzle

CLUES ACROSS

6. CAPITALISM not capitalist. In "sweeping" terms, CAPITALISM as a broad concept is more apt than an individual capitalist.
7. STAMPS not stumps. "With care" suggests a more delicate operation than the removal of stumps (normally with some power or violence).
8. HORSE not house. Certain houses might be considered **eyesores.**
12. GAIN not gait. This usage of "go far" means to prosper in life, as by GAIN, rather than simply to walk a long way.
15. SAY not saw. Since it is **words** that you "note down," SAY is more directly apt than saw.
17. PUSH not gush or rush. Characteristically, one gushes effusively, or rushes headlong; it is to PUSH, rather, that is the sort of thing one can tend to do just "a little."
18. COKE not cake. You need "a suitable **place"** for the fuel, COKE. It's all right to keep cake practically anywhere handy; it's more a question of needing a suitable **container.**
20. CALL not fall. The belittling tone of the phrase: "has only to," suits CALL better, since a fall may be serious. Also, the phrase in question applies to something done with **intent.**
23. LONE not long. Since it stands to reason, anyway, that a "feat of endurance" must be long, "LONE" is the more contributive word to put in.

CLUES DOWN:

1. MATTERS not batters. Why batters, specifically, when **all** baseball MATTERS are of interest to fans?
2. FIRMS not films. The clue is more necessarily true of FIRMS. Films may be amateur, or "successful" in the artistic sense without much commercial profit.
3. LASS not lads. One would associate chivalry with gallantry towards a LASS rather than helpfulness towards lads. Also, it is for a LASS, rather, that the loneliness of the road could tend to heighten predicament.
4. WISH not fish. Merely to sit and WISH (i.e., not to **do** anything) is certainly contrary to being a go-getter, who may nevertheless like to sit and fish occasionally for relaxation.
5. GIVE not dive. "There **are** people . . ." (this suggesting certain types, a small minority) who are apt to make a show of their generosity when they GIVE, but there is something **characteristically** ostentatious about stylish diving. A flourish is a brief gesture; one cannot **live** with a flourish.
9. KITS not bits. Bits would be for drilling holes, rather than for general "woodworking," like KITS of carpentry tools or assemble-it-yourself KITS.
13. PRINTER not painter. The idea of "quality or work turned out" strikes a practical note; this suits PRINTER better than a painter (artist).
14. TRIPPER not trapper. The clue is more aptly said of one who has absented himself voluntarily, for pleasure (TRIPPER). Why should a trapper **not** be **entirely** glad to get back?

THE ACES© IRA G. CORN, JR.

"To whom can riches give repute, or trust,
Content, or pleasure, but the good and just?" -- Alexander Pope.

In today's interesting game, declarer's trump suit was as rich as one could want. Nevertheless, careless play reduced the suit to nothing and declarer lost a makable game.

East opened a light hand in third seat and, after North showed reasonable values, South gambled out the spade game.

West led a heart and dummy's heart 10 went to East's jack as declarer ruffed. A diamond was led to dummy's queen and the jack of spades was led for a losing finesse. West led another heart, forcing declarer to ruff again and declarer drew the remaining trumps, leaving him with only one trump.

Too late now, declarer started the club suit, but the rich trump suit had already been decimated. East won the ace and another heart lead forced declarer to use his last trump. Now declarer was left with only nine tricks and could never develop a club for the game going trick.

The play to the first three tricks was good enough, but when declarer was forced to ruff a second heart, he should not have drawn trumps. Instead, he should have knocked out one club honor and, when he was forced to ruff a third heart, he should have knocked out the other club honor.

The trump nine would be standing by in dummy to guard against another heart lead and declarer would have time to draw the trumps and make his game.

True, the winning play requires a 3-3 split in clubs against a perfect defense. Even so, some chance for success is better than none, and declarer should have found the winning play.

NORTH 12-31-A
♠ J 9
♥ K 10 6
♦ A Q 7 5
♣ J 10 8 2

WEST
♠ K 3
♥ 9 7 5 3 2
♦ 6 4 2
♣ K 6 5

EAST
♠ 5 4 2
♥ A Q J 8 4
♦ 8 3
♣ A 7 4

SOUTH
♠ A Q 10 8 7 6
♥ - - -
♦ K J 10 9
♣ Q 9 3

Vulnerable: Both. Dealer: West. The bidding:

West	North	East	South
Pass	Pass	1 ♥	1 ♠
2 ♥	2 NT	Pass	4 ♠
Pass	Pass	Pass	

Opening lead: Trey of hearts

Bid with Corn

South holds: 12-31-B

♠ A Q 10 8 7 6
♥ - - -
♦ K J 10 9
♣ Q 9 3

South	North
1 ♠	2 ♦
3 ♦	3 ♠
?	

ANSWER: Four hearts. Cue bid the void suit. This promises first round control, agrees on spades and suggests a slam if partner can offer a control in clubs.

Cedar Hill GARDEN CENTRE
1550 CHURCH AVE.
Half Block West of Shelbourne
OPEN!
7 DAYS A WEEK
9 - 5:30 Daily, 10 - 5 Sunday
With all your garden needs!
TREES, EVERGREENS, ROSES ...
NOW'S THE TIME TO PLANT
Visit our dormant care centre for proper sprays, pruners and saws. Now's the time to clean up and spray your dormant trees.
"Serving Victoria Gardens for Over 25 Years"
1-4

Carleton and Canada's Capital
a great combination

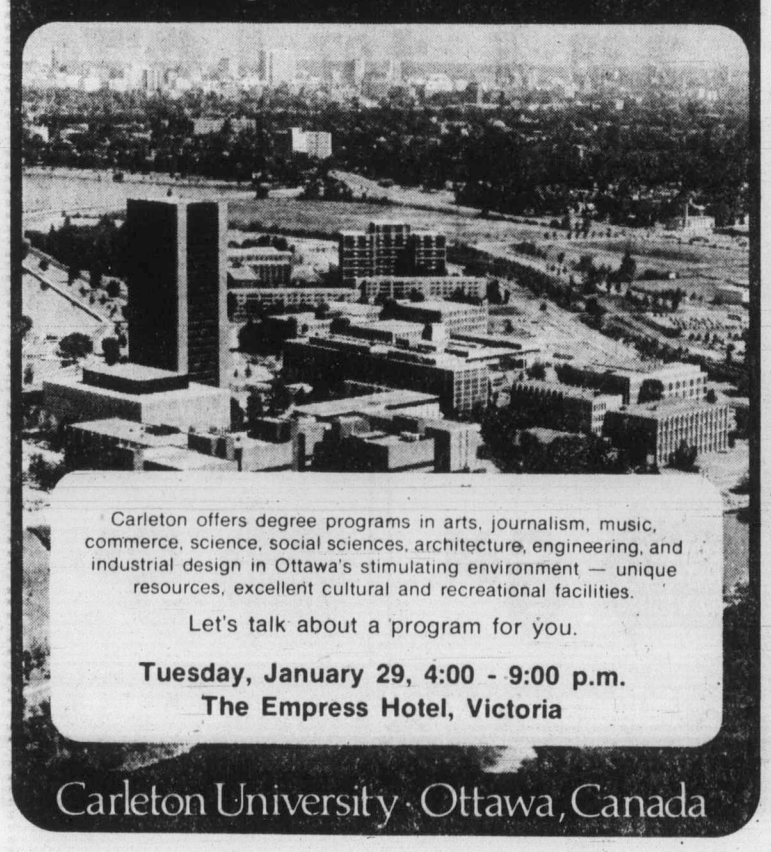

Carleton offers degree programs in arts, journalism, music, commerce, science, social sciences, architecture, engineering, and industrial design in Ottawa's stimulating environment — unique resources, excellent cultural and recreational facilities.
Let's talk about a program for you.
Tuesday, January 29, 4:00 - 9:00 p.m.
The Empress Hotel, Victoria
Carleton University · Ottawa, Canada

SUPER BUYS from "THE AMC GOOD GUYS"
3 EX-LEASE CARS

$4495 — 1977 HORNET 2-DOOR — Low mileage, 6 cylinder engine, automatic transmission, radio, vinyl roof. Exceptional value.
$4995 — 1978 AMC CONCORD 2-DOOR — (White), low mileage with economical 6 cylinder engine, automatic transmission, power steering, radio, defogger and sunroof.
$5295 — 1978 AMC CONCORD 2-DOOR — (Powder Blue), low mileage, 6 cylinder engine, automatic transmission, power steering, defogger, tinted glass, radio and air conditioning.
"NOT EXACTLY AS ILLUSTRATED"
Reg Midgley MOTORS LTD.
"THE SUPER LOT"
736 CLOVERDALE
385-8756
Dealer License DL5186

FISHER STOVES NOW ON SALE
VANCOUVER ISLAND STOVE SHOP
733 GOLDSTREAM AVE., (LANGFORD) VICTORIA, B.C.
Highway 1A, behind Westwind Motor Inn
478-0322
CLOSED MONDAYS
1-25

SALE
OUR BEST SALE
20% to 50% OFF
PIERRE CARDIN and OTHER BRAND NAMES
SEMI-ANNUAL SALE ENDS JAN. 31
1-19
CARDINS FASHIONS
1841 OAK BAY at Chamberlain

Belfry offers season's best to date

Colonist review
by JIM GIBSON

It isn't often that you sit in a theatre praying that the house lights will never go up.

But The Belfry provides one of those rare times with its newest production, *Da*. Inevitably the house lights went up on cue opening night, bringing to an end the Victoria season's best production to date.

In a word, *Da* is a charmer, and it never lets up in this superb production directed by Carl Hare.

A fortyish playwright, Charlie (Lawrence Benedict) returns to the Irish council house of his youth to settle the affairs of his dead father or Da (Bernard Behrens), who is still very much alive in his imagination as are the rest of the figures—including his younger self (Joe Ziegler)—from earlier years.

If, as Thomas Wolfe wrote, "you can't go home again," playwright Hugh Leonard seems to question whether you can ever leave it. At best, all one can hope for is to make peace through the distance of time.

Leonard's time perspective skilfully weaves from past to near past to the present as Charlie sorts out his guilts, misunderstandings and affections as prompted by the now-empty home.

The Play: *Da* by Hugh Leonard
The Players: The Belfry theatre company
The Theatre: The Belfry
The Dates : Tonight through Feb. 9. Mondays dark.

But it isn't just some sort of endearing sentiment that Leonard unearths. He illuminates what outsiders might regard as insignificant tensions which fester and ultimately propel so many relationships.

Leonard has a wonderful ear for dialogue and an even better feel for the quirky logic and humor of an elderly Irishman and the incredulity of his intellectually-alive son.

And Hare is right there with Leonard. He balances stagecraft with realism in scene after scene that hit dead on.

Behrens is so wonderful as the irascible old Da that it's easy to see his performance remembered throughout the decade. Benedict and Ziegler too, are so right as to be dismissed as simply wonderful. And right up there too are Florence Paterson's Mother and Peter Brockington's Drumm—who mixes prudishness with wry wit—and Bill Hosie as dim childhood buddy, Oliver.

Perhaps it is quibbling, but Margaret Barton plays her Mrs. Prynne a bit too deliberately and overly elderly for anyone listening too closely to the script. Nancy Palk as a town tart, charmingly referred to as The Yellow Peril by the anxious town fellows, is a bit too superior, when she ought to have mixed an affected wordliness with a crude vulnerability.

Ken MacDonald's kitchen set, framed by platforms for the outdoor scenes, is just what's needed for the production. Terry Gunvordahl did the lighting, which included an effective simulation of clouds.

This one should go in your calendar as a "must see."

Wayne's house $4.5 million

NEWPORT BEACH, Calif. (AP) — For $4.5 million, you can hang your hat where John Wayne hung his for 16 years.

Actually, it might not cost that much for the bayside home. McNab-Irvine Realty Co., which is handling the sale for the late actor's executors under the auspices of a probate court, said Friday the price is only an asking figure and that the company is accepting bids. Executors would make a final decision.

While the price may seem steep to some, real estate company president Marion Buie passed on these facts about the Duke's digs:

- There are six bedrooms, to go along with the six bathrooms.
- Although the house sits on less than an acre, you can amble along its 72 metres of bayfront — one of the longest in this posh community.
- There is a living room, formal dining room and an 15-metre-long den that held many of Wayne's awards, trophies and gun collection.
- And if that is not enough, there is the 21-metre yacht slip.

"I have to say that the asking price . . . based on what has been selling in Newport Harbor, is not an outrageous asking price," Buie said. "We have had sales in excess of $2 million that did not have anything like the bayfront footage that his property has."

The real estate company, which has an exclusive listing on the house, is not showing the property to just anyone. Buie said the executors — including Wayne's son, Michael — have laid down "rather strict guidelines" that provide for close scrutiny of prospective buyers.

NOW

	LPS	TAPES
NEIL YOUNG & CRAZY HORSE - *Live Rust*	7.98	10.98
GARY NEWMAN & TUBE WAY ARMY *Replicas*	4.48	5.48
LED ZEPPELIN II	3.98	4.98
ZZ Top - *Deguello*	4.68	5.68

WE RESERVE THE RIGHT TO LIMIT QUANTITIES

WEA

NOW 4.48 EA. L.P. TAPES 5.48

ALL PRICES EFFECTIVE JAN. 25 - 28 OR WHILE SUPPLIES LAST

Capitol

PAT BENATAR - *In the Heat Of The Night* PRISM *Armageddon* DR. HOOK - *Sometimes You Win* APRIL WINE *Harder... Faster*

MCA

MCA

	LPS	TAPES
TOM PETTY - *Damn the Torpedoes*	4.98	5.98
RUPERT HOLMES - *Partners In Crime*	4.48	5.48
JIMMY BUFFETT - *Volcano*	4.98	5.98
GEORGE THOROGOOD — *Better Than The Rest*	4.48	5.48

HURRY-IN/QUANTITIES ARE LIMITED!

Kelly's Stereo Marts TM

master charge VISA

728 YATES VICTORIA 388-5502

1-26

Kelly's 8001210

FISHER STOVES NOW ON SALE

VANCOUVER ISLAND STOVE SHOP
733 GOLDSTREAM AVE., (LANGFORD) VICTORIA, B.C.
Highway 1A, behind Westwind Motor Inn
478-0322
CLOSED MONDAYS
1-25

WORLD Adventure Tours
presents
MOROCCO
TRAVELTALE FILM
narrated in person by
CLAY FRANCISCO
Mon., Feb. 4
Matinee 2:30 p.m.
Eve.: 6:00 and 8:30 p.m.
McPHERSON PLAYHOUSE
Res. $4.75, $4.25, $3.75 at McPherson Box Office (386-6121) and usual outlets.

FINE FAMILY FUN

PUBLIC SKATING WEEKLY PROGRAM
Friday, 7-9:45 p.m.
Sunday, 1:30-3:30 p.m.
7:00-9:00 p.m.
FAMILY SKATING
Sat. 10:30-12 NOON
PARENT — TOT
Wed.-Fri. 10-11:30 a.m.
Mon. 1:30-3:00 p.m.
INFORMATION PHONE 388-6664
Mon.-Fri. 9 a.m. to 4 p.m.
GR. PEARKES Arena 3100 TILLICUM 386-5684

DANCING SATURDAYS

THE MARTIN VAN QUARTET
1-25
By request Jan. 26 and alternate Saturdays, featuring the music McMorran's are known for. A blazing fire in the huge granite fireplace adds to Bruce's friendly welcome. $9 a couple, dancing 'till 12:30 a.m. Feb. 2 The Big Band Sound of Geo. Kraeling's Orch.
McMorran's TABLE RES. 658-5224

THIS WEEK IN THE LOUNGE!

BARB FISHER & BILL MULLEY
Mon. thru Sat.
from 8 p.m.
Royal Oak Inn
VICTORIA'S ENTERTAINMENT CENTRE
an attraction of Prestige Entertainment
1-21

CFAX 1070 PROUDLY PRESENTS

SPECTRUM DANCE CIRCUS
AND PERFORMING ALL OF THE MUSIC
SPECIAL GUESTS
VALDY AND FRIENDS

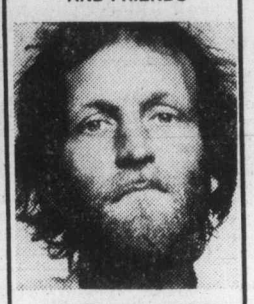

UNIVERSITY CENTRE AUDITORIUM
TONIGHT! 8 PM
TICKETS AVAILABLE AT
*University Centre Box Office
*McPherson Box Office
*Hatley Park Brandywine
*Hillside Mall
*Cards 'N Things, Sidney
Student and O.A.P. discounts
EXECUTIVE PRODUCER PAUL MASCIOLI for
Prestige Entertainment Agencies Ltd.
1-17

HARPO'S
SAMPLE STEARMS BAND
Jan. 21-26
Mon. thru Sat.
15 Bastion Square Information 385-5333
CABARET

KING CRAB NIGHT
EVERY FRIDAY and SATURDAY

$8.95 BIG JUICY CRAB LEGS SERVED WITH RICE, VEG. GARLIC BUN & HOT DRAWN BUTTER
IVANHOE'S
1314 GOVERNMENT ST.
CALL 383-0913 for reservations

Felice's DINING LOUNGE
On the waterfront with Victoria's most spectacular view of the Inner Harbour "Member of world famous Italian cuisine"
GOURMET MEALS
LUXURIOUS SURROUNDINGS
● STEAKS ● SEAFOOD ● WILD GAME ● PASTA DISHES, TRY OUR HOME-MADE LASAGNA ● VEAL DISHES ● PICCATA AL MARSALA ● SCALLOPPINE ALLA PARMIGIANA
LUNCH TUES. TO FRI. 11:30 to 2:00 TREAT YOUR FRIENDS
RESERVATIONS RECOMMENDED: 385-4497
1216 Wharf Street at the foot of Yates. Open Daily from 5:30 p.m. Lunch Tues. to Fri. 11:30 to 2:00. Extra Parking available on the waterfront.
● Chargex ● Master Charge ● American Express

Waddling Dog Inn
THIS WEEK'S SPECIAL
SOUP or SALAD
BAKED OYSTER REMICK
SERVED WITH
SARATOGA CHIPS
BANANA SURPRISE
TEA or COFFEE
$11.95
2476 Mt. Newton X 652-1146
On Patricia Bay Highway, 5 Miles From Ferry
AMERICAN EXPRESS, MASTER CHARGE, CHARGEX
1-25

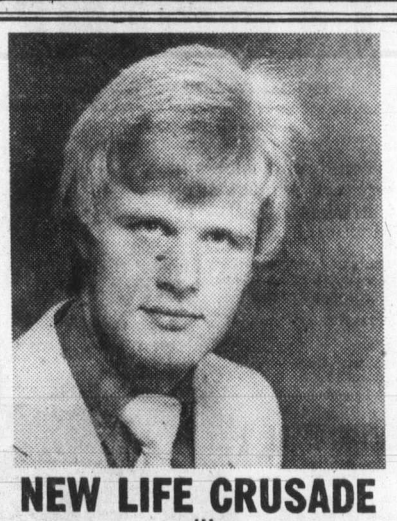

NEW LIFE CRUSADE
with
PETER YOUNGGREN
at Glad Tidings Church
842 North Park Street
JAN. 27th to FEB. 3rd
● See God's Love and Power in Action

WHY COOK AT YOUR PLACE WHEN WE CAN DO IT FOR YOU AT A LOW PRICE!

Fri. and Sat.—Our popular Steak dinner is back! 6-ounce steak, cooked your way, baked potato, vegetable, your choice of soup or salad. **$4.25**

Sun. and Mon.—Chicken Cacciatore and Lasagna, soup or salad, hot buttered garlic bread. Only **$3.99**

Tuesday—For Senior Citizens, a Hot Roast Beef Dinner. 6 ounces of English cut beef, potato, vegetable, roll and butter. Only **$4.75** per serving

Wed.—Spaghetti like Mamma used to make, hot and good. Meat sauce and cheese, soup or salad, buttered garlic bread. **$2.99**

Served from 4 p.m. each day — Reservations 388-5513

Gatsby's Family Restaurant
Royal Olympic Hotel
642 Johnson St.
1-25

The Department of Political Science and the Division of University Extension offer a Free Public Forum:

FREE PUBLIC FORUM

SOVIETS IN AFGHANISTAN

What does it mean? Where will it lead?

The Soviet incursion into Western Asia has delayed detente and brought about fears of western military involvement. Faculty in a public forum will examine: the regional perspective (Afghanistan, Iran and Pakistan), theories behind the Soviet intervention, the U.S. and international response, and implications for Canada. Commenting on the issues are: I. D. Pal, specialist in International Economics; Howard Biddulph, Communist Politics; Richard Powers, International Relations; and Freeman Tovell, Foreign Service Visitor, Department of External Affairs, Ottawa.

Forum moderator: Mark Sproule-Jones, Chairman, Department of Political Science.

Date: Wednesday, January 30, 1980; 7:30-9:00 p.m.; Cornett 108; no admission charge.

(Park in Lot 4, opposite Reserve Lot D. Room 108 is in the wing of the Cornett Building directly adjacent to the service drive from Reserve Lot D.)

p.o. box 1700
victoria, b.c. v8w 2y2
(604) 477-6911, local 4802

university extension • university of victoria

Entertainment Guide

THE BUTCHART GARDENS — Open year round at 9 a.m. Admission gate now closing 4:00 p.m.

THE BUTCHART GARDENS' RESTAURANT — OPEN YEAR ROUND — Serving delectable Garden Lunches and scrumptious High Teas beside a crackling hearth in the relaxed atmosphere of the historic Butchart residence. Now open 10 a.m. to 4:00 p.m.

COFFEE BAR SERVICE — Available 10 a.m. to 4 p.m.

SEE HOW OUR SEEDS ARE PACKAGED — Hand packaging of seeds in the Gift Store is fascinating to watch. We have many specialty items found only in our store.

35 ACRES OF GARDENS — An invigorating stroll through these majestically beautiful gardens, a spot of tea by our crackling hearth and seed packaging on display combine for a fine outing.

STRATHCONA HOTEL — British Columbia's largest night-life centre, 919 Douglas St., 383-7137. Featuring "THE OLD FORGE" Nightclub with live music of "THE BROTHERS FORBES AND FRIENDS." 3 Discotheques — "THE STING," "THE CUCKOO'S NEST" and "IVY'S" and a unique lounge called "BIG BAD JOHN'S" featuring Hillbilly atmosphere. Luncheon served daily in "THE STING" and lunch and dinner served in the "CUCKOO'S NEST"

"Everybody knows who's Number One!"

CENTURY INN — ENTERTAINMENT PLUS!! "DECA-DANCE DISCOTHEQUE" — Elegance of the '30s, the energy of the '80s, the first Disco of the new decade. "OUR PUB" presents the best exotic dancing in town daily noon to 6 followed by Disco Dancing 'til midnight. Century Inn. Pandora at Government on Centennial Square. 383-1151.

STEWARTS — Nightly dining par excellence — Victoria's best — Louise Rose at the piano. 388-7021.

KOSTAS — Authentic Greek dining. Live entertainment nightly. 384-4196.

GRAYLINE SIGHTSEEING TOURS — Butchart Gardens — includes afternoon tea — 1:30 daily. Grand City Drive — daily — 11:30 and 2 p.m. 388-5248.

RECREATION: OAK BAY — Your place for fun and fitness! Swimming, skating, curling, tennis, socializing . . . For more information please dial 595-SWIM.

Smitty's VICTORIA

850 DOUGLAS, VICTORIA, 383-5612

WEEKEND SPECIAL

JAN. 25, 26, 27, FRI., SAT., SUN.

ROYAL HAWAIIAN HAM STEAK

Reg. 3.95 ..... SPECIAL 2 FOR 7.25

Thick Slices of Smoke-Cured Ham, with Grilled Pineapple, Banana, Maraschino Cherry, covered with Honey with four Buttermilk pancakes.

1-25

REVEEN
THE IMPOSSIBLIST

THE WORLD'S FUNNIEST & MOST AMAZING STAGE SHOW

LAST 2 SHOWS

Tonight and Tomorrow at 8 p.m.

McPHERSON PLAYHOUSE

Tickets $6.50, $7.50, $8.50

Available at McPherson Box Office (386-6121), Hillside Mall, Hatley Park Brandywine, Cards 'n Things (Sidney), and at the door from 7 p.m.

FOUR SEASONS MUSICAL THEATRE presents

CINDERELLA

A MUSICAL PLAY FOR CHILDREN OF ALL AGES

OPENING SATURDAY, JANUARY 26
2 P.M.

McPHERSON PLAYHOUSE

All tickets $2.50, doors open 1 p.m.

AYKROYD ● BELUSHI ● BEATTY

AS THEY ROARED INTO BATTLE ONLY ONE THING WAS MISSING . . . THE ENEMY!

MATURE

WARNING: Coarse Language and Swearing. Nude Scenes. (B.C. Director)

NOW AT THE QUADRA

Quadra at Hillside 382-3370

NIGHTLY AT 7 & 9

EAST INDIAN SHOW FOR SUN., JAN. 27 AT 3 P.M.

"BAIRAAG" Directed by — Asit Sen
Music by — Kalyanji Anadji

Starring: DILIP KUMAR (in Triple Role)

with ● Saira Banu ● Leena Chandavarkar ● Prem Chopra

(Color with English Subtitles) MATURE

A Belfry Production

The Belfry Theatre 1291 Gladstone at Fernwood

1978 Tony Award Winner - Best Play
WESTCOAST PREMIERE

Bernard Behrens, Lawrence Benedict, Florence Paterson in

Da

An Irresistible Comedy

by Hugh Leonard
directed by Carl Hare
designed by Ken MacDonald

SOLD OUT TONIGHT!

Jan. 24th to Feb. 9th

On sale now at the Belfry, McPherson, Hillside & University Centre Box Offices Res. 385-6815

AN ACTION-PACKED ADVENTURE FOR ALL AGES!

Summerdog

"MOVIE OF THE MONTH!" —PARENTS MAGAZINE

LIMITED ENGAGEMENT! Saturday and Sunday Matinees Only!

THIS SEASON'S HAPPIEST FILM SURPRISE!

"If you're one of the thousands of parents who have been screaming for family-type films the kids can watch without earmuffs and eyeshades, **SUMMERDOG (G) COULD BE YOUR BEST FRIEND!**" —THE MIAMI NEWS

THE BEST SELLING AVON CAMELOT BOOK IS NOW A MAJOR MOTION PICTURE!

"TAKE THE KIDS AND GO!" —WIOD RADIO

A FILM FOUNDRY PRODUCTION

GENERAL

odeon 1 — 780 YATES STREET 383-0513

HELD OVER! ALL SEATS $1.25

MATINEE SAT.-SUN. 2 P.M.

MATINEE TODAY!

"A FILM EXPERIENCE" NBC-TV

MATURE Occasional suggestive scenes and coarse language. All ages admitted — Not considered suitable for children. — B.C. Director.

EVENINGS AT 6:45 and 9:10 P.M.
MATINEE TODAY and SUNDAY AT 2:15 P.M.

Come early on weekends.

towne cinema
808 Douglas/382-5922

MIDNIGHT SHOW — EARSERHEAD — FRIDAY, FEB. 1

Deep Cove Chalet

CLOSED FOR ANNUAL HOLIDAY
JANUARY 2nd to FEBRUARY 13th

656-3541 11190 Chalet, Sidney
5 Mins. from Swartz Bay and Airport

RESERVATIONS 1-4

GRANDEST EVER!

pacific opera with the victoria symphony presents

LA BOHÈME

PUCCINI'S GREAT DRAMATIC OPERA
A Timeless Story of Passion and Beauty, Life and Death in Mid-19th Century Paris

featured guest soloists from New York, Seattle, Vancouver with talented local performers

Four grand performances
February 21, 22, 23, 8:00 p.m.
February 24, 2:00 p.m.

THE McPHERSON PLAYHOUSE

Tickets:
$5.50, $7.50, $10.00, $12.50 and $15.00

PACIFIC OPERA
Call
385-0222

A POWERFUL EXPERIENCE YOU WON'T FORGET!

BRIAN RUUD
Crusade

Witness for yourself the truth of God that changes lives. A powerful experience you won't forget.

THE PLACE:
Leonardo Da Vinci Centre
195 Bay St.

THE DATES:
Jan. 27 to Feb. 3

THE TIME:
7:15 P.M.

BRING A FRIEND • ALL SEATS FREE!

Sponsored by Victoria Church of the Way

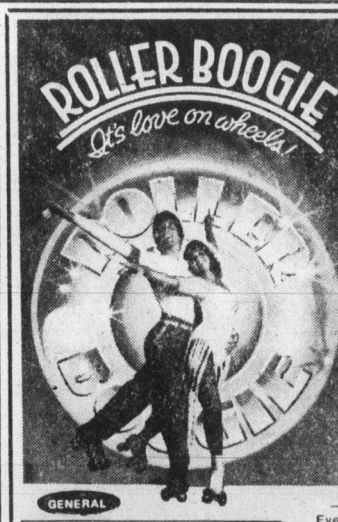

LINDA BLAIR in an IRWIN YABLANS Production of a MARK L. LESTER Film
ROLLER BOOGIE
introducing JIM BRAY
starring BEVERLY GARLAND, ROGER PERRY, JIMMY VAN PATTEN, KIMBERLY BECK, SEAN McCLORY, MARK GODDARD
Executive Producer IRWIN YABLANS
Produced by BRUCE COHN CURTIS
Directed by MARK L. LESTER
Associate Producer JOSEPH WOLF
Screenplay by BARRY SCHNEIDER
Story & Story by IRWIN YABLANS
Music by BOB ESTY
Musical numbers staged by DAVID WINTERS
A Compass International Picture

CHILDREN $1.50

United Artists

GENERAL

CORONET — 836 YATES ST. 383 6414

— SHOWTIMES —
Evenings 7:00, 9:00 p.m.
Sat. and Sun. Mats. 1:30, 3:10, 5:00

THE MOVIE THAT DARES TO TELL THE TRUTH

Behind the most shocking crime of the century!

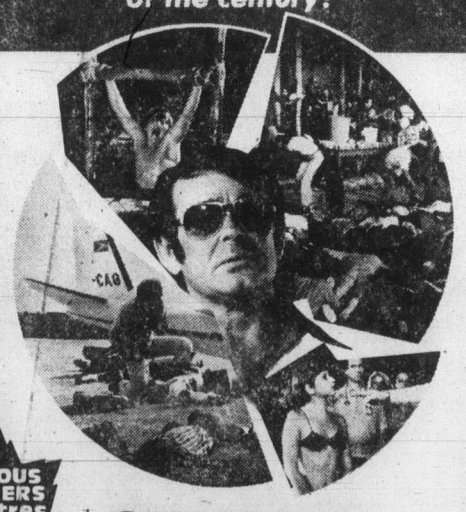

FAMOUS PLAYERS theatres

GUYANA CULT OF THE DAMNED

"GUYANA—CULT OF THE DAMNED"

Starring STUART WHITMAN · GENE BARRY · JOHN IRELAND · JENNIFER ASHLEY and BRADFORD DILLMAN as Dr. Gary Straw · Special Appearance by JOSEPH COTTEN
Written by RENE CARDONA, JR. and CARLOS VALDEMAR · Music by NELSON RIDDLE

Warning: Some disturbing scenes of death and violence. — B.C. Director.

NO ADMITTANCE TO PERSONS UNDER 18

ROYAL — 805 BROUGHTON 383 9711

Tonight 7:00 and 9:00 p.m.
Sat. and Sun. at 1:45, 3:35, 5:20, 7:00, 9:00 p.m.

THE VICTORIA SYMPHONY
Paul Freeman, Music Director
PRESENTS

STANLEY BLACK

MORE GREAT POPS A LA BOSTON!

SUNDAY
FEBRUARY 3
2:30 P.M.

ROYAL THEATRE

"CARNIVAL IN THE SUN"

World famous pianist, composer, arranger, recording artist and conductor Stanley Black will thrill pops fans with music ranging from sizzling Latin American and Spanish favourites to music from the movies. Truly pops a la Boston.

TICKETS
$5, $6, $7, $8

Available at McPherson Playhouse Box Office, Hillside Mall Ticket Booth, Cards 'n' Things — Sidney, Hatley Park Brandywine. 1-23

"A most agreeable Thriller . . ." Barnes, New York Post

". . . Like a ride on a good rollercoaster." Kroll, Newsweek

"A congenial successor (to Sleuth)" Kalem, Time

DOUGLAS RAIN

in

IRA LEVIN'S
DEATHTRAP

FEB. 1 to 16 8:00 p.m.
FEB 3 & 6 2:00 p.m.

at the McPherson Playhouse
tickets at: McPherson Box Office, Hillside Mall Ticket Centre, Hatley Park Brandywine, Cards 'n Things (Sidney)

sponsored by
WESTCOAST SAVINGS CREDIT UNION
and
The Daily Colonist, Victoria Times

BASTION THEATRE COMPANY

Paramount Pictures Presents A GENE RODDENBERRY Production A ROBERT WISE Film "STAR TREK—THE MOTION PICTURE"

GENERAL CHILDREN $1.50

CAPITOL — 805 YATES ST. 384 6811

Sat. and Sun. Mats. 2:00, 4:30
Evenings 7:00, 9:20
FINAL WEEK!

Meet three guys with an outrageous plan to beat the system...

GEORGE BURNS ART CARNEY LEE STRASBERG

"GOING IN STYLE"

A comedy to steal your heart

MATURE Warning: Occasional coarse language and swearing. — B.C. Director

FIFTH WEEK!

GOLDEN AGE $1.00

OAK BAY — 2164 OAK BAY AVE 598 2213

— SHOWTIMES —
Mat. Saturday Only 2:00 P.M.
Evenings at 7:05, 9:00 P.M.

Japan frees McCartney

TOKYO (UPI) — Repentant rock star Paul McCartney was kicked out of Japan Friday for bringing nearly a half pound of marijuana into the country.

"I'm fine, I'm fine," said the former Beatle who was flanked by 12 policemen, his wife, Linda, and their four children as he boarded a Japan Air Lines flight for Paris.

"I'm very sorry that the tour was cancelled," he told fans at Narita International Airport. Then, grinning broadly, he shouted, "Goodbye Japan!" and boarded Flight 403 bound for Paris via Anchorage, Alaska, and Amsterdam.

The 37-year-old superstar was deported, rather than indicted on drug smuggling charges, because he told Japanese officials the marijuana was for his own use and he "repented what he did," police said.

The most successful of the former Beatles, McCartney was arrested Jan. 16 as he entered the country for an 11-concert tour with his rock group Wings. He subsequently spent nine days in jail while Japanese officials, who could have sent him to prison for seven years, deliberated his fate.

Nearly 100 fans, most of them teenage girls, gathered daily in front of the jail where McCartney was detained, hoping to see their idol. Shouts of "Paul, Paul," greeted him when he emerged Friday morning.

A police spokesman said McCartney, "has been punished socially enough," including the cost of the cancelled tour. He has reportedly promised to reimburse promoters for their losses, estimated at $1 million.

Japan is known for its tough drug laws. McCartney, convicted of marijuana and hashish possession charges in Scotland and Sweden, was denied a visa to Japan five years ago because of admitted drug use.

Sources in McCartney's entourage said they were warned beforehand not to bring drugs and several vacuumed out their pockets to make sure all traces of marijuana were removed.

Mrs. McCartney was allowed to visit her husband in jail only once, bringing him science fiction books and a cheese sandwich to supplement his Japanese menu of rice and soybean soup.

At the airport, McCartney said he'd like to come back to Japan "if I'm allowed," which most observers considered extremely doubtful.

—AP

McCartney with one of his children during refuelling stop in Anchorage as he heads home in London.

Former teacher flays ex-Beatle

LIVERPOOL, England (Reuter) — The headmaster of Paul McCartney's old school criticized the rock star Friday for setting youngsters a bad example over drugs.

"I feel he has let his young fans down," said Bertram Parker, headmaster of the Liverpool Institute for Boys where McCartney studied before soaring to stardom with the Beatles.

"It is hard enough nowadays trying to keep youngsters away from drugs without having people they look up to involved in something like this," Parker said.

McCartney's brother, poet Mike McGear, said McCartney would receive a big welcome from his family when he returned home. He said McCartney's relatives were planning a party to celebrate his release from jail.

PBS gives new life to series

HOLLYWOOD (UPI) — *Paper Chase*, ignominously cancelled at the conclusion of last television season, will experience a most unusual exhumation next September.

The Public Broadcasting System has purchased 23 of the 24 *Paper Chase* episodes and will telecast them, along with five new segments.

If *Paper Chase* creates the same sort of excitement stirred by *Upstairs, Downstairs* on PBS a few years ago, there is a possibility the series may become a PBS regular.

Liberto's
NEW OWNERS
RESTAURANT . . .
CORNER OF QUADRA and HILLSIDE
Specializing in:
SEAFOODS • STEAKS • LASAGNA
CHEF'S SPECIALS
Open for Lunch Mon. to Fri. from 11:30 a.m.
Open for Dinner Mon. to Sat. from 5:00 p.m.
RESERVATIONS APPRECIATED
386-8982
"Good Food . . .Better Life"
Ample Free Parking
1-25

Amity's
IN THE RESTAURANT
IN THE LOUNGE
STEAK OSCAR
Served with a choice of baked potato or rice, fresh vegetables, slice of fruit and hot loaf of bread.
8.95
MARLON & LOA
NIGHTLY FROM 8:30
Colony
ALL IN THE MOTOR INN
2852 DOUGLAS 385-2441
1-14

ROGER SIMPSON'S
Chef Roger's Restaurant
SPECIALIZING IN FINE FAMILY CUISINE
OPEN FOR DINNER FROM 4:30 P.M.
We cater for parties, special groups, and special functions. For more information please call 381-5744
CHARGEX VISA
11-23 1225 ESQUIMALT RD. RESERVATIONS PLEASE 381-5744

8 NOMINATED FOR GOLDEN GLOBE AWARDS
INCLUDING BEST PICTURE (DRAMA)
Best Actor DUSTIN HOFFMAN
Best Supporting Actress MERYL STREEP
Best Supporting Actress JANE ALEXANDER
Best Supporting Actor JUSTIN HENRY
Best Director ROBERT BENTON
Best Screenplay ROBERT BENTON
New Star of the Year (MALE) JUSTIN HENRY
COLUMBIA PICTURES PRESENTS A STANLEY JAFFE PRODUCTION
DUSTIN HOFFMAN IN "KRAMER VS. KRAMER"
MERYL STREEP JANE ALEXANDER
and introducing JUSTIN HENRY
Director of Photography NESTOR ALMENDROS Based Upon the Novel by AVERY CORMAN
Produced by STANLEY R. JAFFE Written for the Screen and Directed by ROBERT BENTON
MATURE WARNING: Occasional Nudity and Swearing. (B.C. Director)
odeon 2 780 YATES STREET 383-0513
MATS: FRI., SAT., SUN. 1:30, 3:20, 5:10
NIGHTLY 7:10, 9:10

"THE BEST AMERICAN ROMANTIC COMEDY OF 1979." —Vincent Canby, N.Y. Times
"Redford and Fonda are irresistible together." —Bernard Drew, Gannett Newspapers
"'The Electric Horseman' is a delight... Robert Redford is in top form." —Richard Schickel, Time Magazine
ROBERT REDFORD JANE FONDA
THE ELECTRIC HORSEMAN
VALERIE PERRINE WILLIE NELSON
MATURE
WARNING: Occasional Swearing. (B.C. Director)
odeon 1 780 YATES STREET 383-0513
MATS: FRI., 2:15, 4:25 MAT. SAT., SUN. 4:25
NIGHTLY 6:50, 9:15
— SPECIAL —
CHILDREN'S MATINEE
ALL SEATS $1.25—"SUMMER DOG"
SAT., SUN. 2:00

The Original Greek Restaurant
KOSTAS
Internationally acclaimed award winning
Chef Agiris
invites you to savour the gourmet delights of Greece
full greek menu
entertainment nightly
384-4196
1425 Store Street (in Market Square)
1-24

BLAKE EDWARDS' "10"
Dudley Moore
Bo Derek
Julie Andrews
COUNTING HOUSE 1 BROAD AT BROUGHTON 383-3434
RESTRICTED
WARNING: Some Nudity, Frequent Coarse Language and Suggestive Scenes. (B.C. Director)
MAT: SAT. 2:15. NIGHTLY 7:00, 9:15

He was a poor black sharecropper's son who never dreamed he was adopted.
CANADIAN ODEON THEATRES
UNIVERSAL PICTURES PRESENTS
AN ASPEN FILM SOCIETY WILLIAM E. McEUEN DAVID V. PICKER PRODUCTION
A CARL REINER FILM
STEVE MARTIN in The JERK
A RAGS TO RICHES TO RAGS STORY.
BERNADETTE PETERS CATLIN ADAMS and JACKIE MASON
THE JERK STEVE MARTIN, CARL GOTTLIEB, MICHAEL ELIAS STEVE MARTIN & CARL GOTTLIEB
DAVID V. PICKER and WILLIAM E. McEUEN CARL REINER
For information on delivery of "The Jerk" posters, transfers, T-shirts, please write to: The Jerk, P.O. Box 77505, San Francisco, Ca. 94107
MATURE
haida 808 YATES STREET 383-4278
MAT: SAT., SUN. 1:30, 3:30, 5:25
NIGHTLY 7:15, 9:20
WARNING: Some Coarse Language. (B.C. Director)

TIM CONWAY DON KNOTTS IN THE PRIZE FIGHTER
A Knockout Comedy!
GENERAL
CHILDREN & GOLDEN AGE $1.25
NIGHTLY 7:15, 9:15
MAT: SAT. ONLY 2:00 P.M.
COUNTING HOUSE 2 BROAD AT BROUGHTON 383-3434

EDDY COBINESS
WE ARE PROUD TO PRESENT AN EXHIBITION AND SALE OF ORIGINAL PAINTINGS BY PROMINENT OJIBWAY ARTIST
EDDY COBINESS
FRIDAY, JANUARY 25 TO SATURDAY, FEBRUARY 2
GALLERY HOURS
9:30 AM - 5:30 PM MON.-THUR. AND SAT.
9:30 AM - 9:00 PM FRIDAY
art mosaic
910 GOVERNMENT ST., HARBOUR SQUARE
385-3911

FEATURE/B.C.

Nielsen bugging probe urged

Canadian Press

Deputy house leader Peter Hyndman (SC—Vancouver South) called Friday for a review of the circumstances surrounding the bugging of Consumer and Corporate Affairs Minister James Nielsen's office.

Nielsen, a former radio openliner who joined the provincial Social Credit cabinet as environment minister in 1975, says he received in February, 1979 a letter informing him his "private communications were intercepted."

Speaker Harvey Schroeder said he was prepared to conduct an investigation should he be asked in the Legislature to do so by a member after it meets Feb. 29.

"We should now have a full statement as to how it came about that this took place, where it took place, to what degree it took place, and flowing from that we should have some very clear guidelines established," Hyndman said in an interview.

"I am deeply concerned to learn that a minister of the crown has apparently been wiretapped and I think at the least there should be clear ground rules so that everybody, including the public, knows if this is to become practice."

Nielsen disclosed the wiretapping by police during the Vancouver trial of two men charged with plotting to bribe him with $100,000 in exchange for assistance in getting land removed from the province's agricultural land reserve.

Bill Smart, a lawyer working with the prosecution, said Thursday "you can be reasonably assured the interception was done between Sept. 1, 1976, and December, 1977, when the investigation was done."

Hyndman said Nielsen was the "first MLA entitled to raise the matter in the house when we meet. If he doesn't wish to, I think our house leader Garde Gardom should go that route."

"But certainly, if on our side none of the other members wish to raise it I certainly do because I think we should have, if this practice is going to be allowed to continue, a clear set of guidelines so that the public, the voters, the ministers, MLAs, know under what conditions, what circumstances this could happen."

Gardom, who was attorney-general at the time of the bugging, did not return calls to his offices or home Friday.

The incident prompted speculation the bugging breached Nielsen's rights as an elected member of the Legislature.

Schroeder said he had no knowledge of the incident, and the only place he could get that information was in the Legislature. He also denied he was conducting an investigation.

"You have to get ready for one like that but there is no way I can report on something of which I have no knowledge."

He said he didn't even know if he had jurisdiction over the legislative precinct between sessions, but was studying the issue.

"It has never been determined that the speaker has jurisdiction between sessions or periods of prorogation or periods of dissolution."

Former speaker Ed Smith said in a telephone interview from his Fort St. John home that he had no knowledge of the bugging.

One expert on legislative privilege, who asked not to be identified, said the privileges of an MLA are breached when his effectiveness as a member is impeded knowningly.

The member would have to assert his privilege, he said, but in doing that he would have to decide that "that privilege transcends what appears to have been a criminal investigation."

He said he didn't believe the house had ever asserted its privileges in criminal matters, though it had done so in civil matters.

"I would think logically, a house would back off and not assert any privileges which would tend to impede a bona fide investigation."

The expert said the matter of jurisdiction is a "very vexing question that all jurisdictions have wrestled with including the United Kingdom."

Wille Dodge Chrysler's

1979 TRUCK CLEAROUT

We're clearing out Brand New 1979 DODGE TRUCKS at $100 over Factory Invoice!!

½ TONS, ¾ TONS, 6 cyl. & V-8's

HURRY — 9 ONLY!!

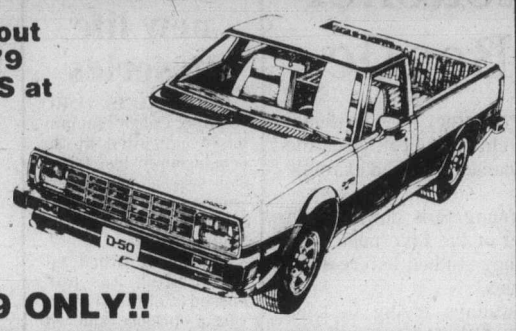

SAVE UP TO $1592 — BANK FINANCING AVAILABLE O.A.C.

D200 — ADVENTURER: 360. V-8, 4-speed. Blue. Reg. $9100.00. Stock #9003. SALE $7680.85

D150 — ADVENTURER: 318 V-8 Automatic, 2-Ton. Brown. Reg. $8543.00. Stock #7947. SALE $6951.70

D150 CUSTOM: 360 V-8 Automatic, Brown. Reg. $8123. Stock #7945. SALE $6639.00

D200 — CUSTOM: 318 V-8 Automatic, Canopy, Red. Reg. $8773.00. Stock #7957. SALE $7198.05

D100 — CUSTOM: 225 6-cyl. Automatic, 2-Ton. Blue. Reg. $7951.00. Stock #9206. SALE $6601.45

D150 CUSTOM: 318 V-8 Automatic, Brown. Reg. $8116.00. Stock #7948. SALE $6667.13

D200 — CUSTOM: 318 V-8 Automatic. Black. Reg. 8427.00. Stock #9023. SALE $7122.85

D100 ADVENTURER—PALOMINO: 318 V-8 Automatic, 2-Ton. Brown. Reg. $7927. Stock #9111. SALE $6705.85

D100 ADVENTURER: 318 V-8 Automatic, Silver. Reg. $8242.00. Stock #7944. SALE $6928.00

We Care about You . . . and your Car!!

WILLE DODGE-CHRYSLER

3200 DOUGLAS at Cloverdale 382-2313

Dealer Lic. #5881

1-25

Sears

Shop at our Warehouse Clearance Centre Saturday 9:10-3:30 Located at 765 Vanalman Personal Shopping

Clearance Centre

Look for special clearance prices on dozens of one-of-a-kind home furnishings, all priced according to condition. The selection will include floor samples, discontinued merchandise, used customer returns.

Save 34%-47%

Upholstery Clearance

Very limited quantities. Some items are one-of-a-kind. Approximately 20 items to choose from. Here are a few examples:

Chair #55753 Reg. $109.80 ..... $59

Ottoman #55754 Reg. $89.00 $35

Chair #55823 Reg. $133.00 ..... $89

Bed Chesterfield #48045 Reg. $199.98 $159

Save 50%

Poster Beds

Dark Pine Cannon Ball style. Includes Headboards. Foot board rails and adjustable slats. (60" bed is also available in Honey Pine).

54" bed #63058 Reg. $300 $150 — 60" bed #63073 Reg. $329 164.50

Honey Pine finish beds

54" bed #63328 ..... $169 — 60" bed #63338 ..... $189

Simpsons-Sears Ltd.

765 Vanalman Avenue Just off the Pat Bay Hwy.

TODAY'S CROSSWORD PUZZLE

UNITED Feature Syndicate

ACROSS

1 Crap player
6 — Marner
11 Resort
14 Home
15 Hymn
16 Decade
17 Karl Marx follower
18 Informal marriage
20 Canadian river
22 Show pain
23 Former frosh
25 French dramatist
28 Female deers
29 Sesame
30 Firemen's aids
32 Cottonwood
34 Cutting machines
39 Threatener
42 Accelerate: 2 words
43 Ready
45 Respite
46 Police arrangements
49 Central (abbr.)
50 Rinse
54 Meaning
55 Firm
56 Islam supreme being
58 Bartizan
60 Country event: 2 words
63 Merger
66 Color
67 French river
68 Extent
69 CGS unit
70 Direct
71 Strained

DOWN

1 Femme
2 — Lincoln
3 Aircraft
4 Wharton or Head
5 Let
6 Gushed forth
7 Keys
8 Thai language
9 Mountain
10 Merganser
11 Want ad word
12 Coppers
13 Poker stakes
19 Central
21 Turkish chief
23 Imprint
24 Tanker
26 Morays
27 Outing
30 Regional
31 Stairs
33 Plat
35 Oolong, e.g.
36 Learning
37 Wiles
38 Disbursed
40 Ares' sister
41 Quebec's Levesque
44 Tooth tissue
47 Loan shark
48 Each
50 Fritter
51 Stand
52 Jargon
53 Toque
55 Barrier
57 Edges
59 Oxide
61 Obese
62 Exist
64 Harvest goddess
65 Born

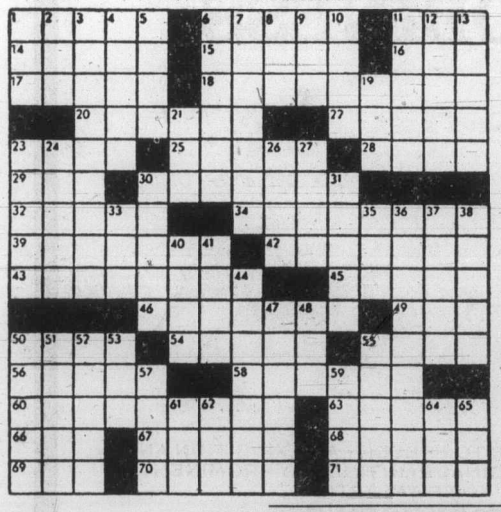

MAKE YOUR SOMEONE HAPPY!

See today's paper for Love Letters Coupon

FISHER STOVES NOW ON SALE

VANCOUVER ISLAND STOVE SHOP

733 GOLDSTREAM AVE., (LANGFORD) VICTORIA, B.C.

Highway 1A, behind Westwind Motor Inn

478-0322

CLOSED MONDAYS

1-25

Price break!

Sears

Save 20-50%

Great Store-Wide values . . .

Shop Saturday for hundreds of items all priced and signed 'Price break'. Personal Shopping while quantities last.

Here are typical examples of the values:

Save 40% — Ladies' gowns in acetate, nylon — 5.99 — Reg. $9.99. Pretty to wear . . . easy to care for. Choose from assorted pastel colors in sizes S,M,L. At-Home Wear (38)

Save 33% — Ladies' uniforms — dress and pant styles — 9.99-23.99 each — Reg. $16-$36. Lab coats also ⅓ off. 100% Polyester or Cotton/Poly blends. White only. Broken size range. Ladies' Dresses (31)

Save! — Fabric remnants plains & prints — ⅓ OFF — Your choice of assorted fabric remnants. 115 cm-150 cm wide. Shop early for best selection! Fashion Fabrics (36)

Value! — Men's & ladies' digital watch — 19.99 each — Fashion & accuracy . . . digital watch has White colour bracelet, time/date readout. One-year guarantee. Jewellery (4)

Value! — Perma-prest sheets — imperfects — 5.49 Twin each — Cotton/poly blend in assorted colours. Double ..... $6.49 each. Queen ..... $8.49 each. Linens (96)

Value! — Foam back drapes—discontinued lines — 75x45" .. 25.99; 100x45" .. 34.99; 50x63" ... 19.99; 75x63" ... 34.99; 100x63" .. 42.99; 50x84" ... 24.99; 75x84" ... 39.99; 100x84" .. 49.99; 125x84" .. 59.99; 150x84" .. 59.99. Draperies (24)

Save 34% — Country Inn fruit cake — 3.27 each — Reg. $4.99. Delicious traditional fruit cake . . . handy for snacks or lunch-box treats! 120 g (2.64 lbs.). Limit 2 per customer. Candy Counter (87C)

Save $80 — Accent tables 3-pce. set — $159 set — Reg. $239.99. Set includes 1—Console Cocktail table (Abt. 54x20x16" h.) plus 2—Hexagonal Commodes (Abt. 24x21x21" h.). 9 only. Furniture (1)

Simpsons-Sears Ltd. 'Reg.' and 'Was' refer to Simpsons-Sears Ltd. prices

Logger charges 'bias'

Conservationists advocating a wilderness proposal for South Moresby Island in the Queen Charlotte Islands have an anti-industry bias, the chief forester of Rayonier Canada Ltd. said Thursday.

Andy Anderson told about 100 people at a public forestry seminar at Reynolds School in Saanich that the main conflict over resources on the island is between the Islands Protection Society which wants "complete wilderness status" for about 144,000 hectares south of the Tangil Peninsula, and Rayonier which is allied with the B.C. Forest Service.

Rayonier and the forest service advocate "the status quo of some 109,000 hectares of wilderness and 35,000 hectares of resource development."

The conservationists' debate "unfortunately is attended by an anti-industry bias," Anderson said.

He said the cabinet-level Environment and Land Use Committee believes that the beauty of the area can be retained and its forestry resources developed.

Anderson's speech was sponsored by the Canadian Institute of Forestry in cooperation with Camosun College.

—Colonist photo by Ian McKain

Mums' march the voice

A stroke robbed Bruce McLeish of Colwood of his speech, but the Kinsmen Rehabilitation Foundation gave it back again, in the form of this communicator provided by the foundation. McLeish can type out words on a paper tape with the device, enabling him to communicate. The Mothers' March, scheduled for Jan. 27 to Feb. 2, will raise money for the foundation.

Indians fight for sacred site

BELLA COOLA (UPC) — The Bella Coola Indian band will ask the B.C. government to help it fight Crown Zellerbach's plan to log their sacred burial ground in Hole in the Wall Valley, band spokesman Edward Moody said Friday.

Moody said representatives from the 800-member band would go to Victoria early next month to seek support to stop the forest company from logging in the valley until land claims are settled.

Crown Zellerbach officials asked that the band remove a coffin found in the small burial ground, located on King Island about 70 kilometers from the central coastal community of Bella Coola, he said.

But after a series of meetings, band elders decided against moving the coffin, one of seven or eight they believe to be in the area.

"Our older people don't believe in moving the dead," Moody said. "It's against their laws." He said elders had determined by designs on the coffin—a single piece of wood hewn from a tree—that it belongs to a chief's son.

He did not know how long the coffin had been there. He noted natives had for centuries kept their dead above ground in caves or protected hollows.

Crown Zellerbach spokesman Alan Stubbs said a firm employee found the coffin while surveying the area for a road.

"We brought it to the attention of the band council and asked them what they wanted us to do about the situation," said Stubbs. "We flew them up there to look at the coffin, offered to leave a block of land around it or help them make arrangements to move it if they wanted."

"We plan to start logging the area in 1981 if we get the permit," he said.

Stubbs said the fate of the burial grounds would be determined by the provincial forest service, which sets environmental and other conditions under which private companies can log provincial land.

Forest service officials were not available for comment.

Youths attack woman

Two youngsters, believed to be 10 to 12 years of age, broke a 63-year-old woman's wrist and nose in a purse-snatching incident in Victoria Thursday afternoon.

Gladys Rogers, of 3244 Quadra, suffered a fractured left wrist, a broken nose, and badly bruised knees when she fell after being pushed down and hitting the curb with her face.

She was returning from a shopping trip at the Mayfair shopping centre and was crossing the intersection of Tolmie and Rutledge when the two youths attacked her and grabbed her purse, which contained between $4 and $5. They were last seen running east on Tolmie toward Finlayson.

An unidentified motorist drove Mrs. Rogers to her apartment where Saanich police were called. Officers transported her to Royal Jubilee Hospital before turning the case over to Victoria police because the incident occurred just inside the city boundary.

Victoria police said Friday they were still investigating.

Provincial Court

Judge William Ostler decided Friday in Victoria provincial court to postpone sentencing a 39-year-old man who had spent a total of 25 years in Canadian prisons.

Raymond Houston, of 2634 Quadra, was scheduled to be sentenced on charges of possession of heroin, failing to appear in court, breaking and entering, possession of housebreaking instruments, and failing to remain at the scene of an accident.

Crown counsel Malcolm Macaulay said the drug charge arose from a May 23 1978 incident in Vancouver when Houston was checked on Granville Street and was found with one cap of heroin. The failing-to-appear charge arose when he missed a scheduled court appearance three days later.

Crown counsel Don Laughton said the break-in occurred Dec. 19, 1979 when a witness at a muffler shop across the street from the Dairy Queen, 2350 Douglas, heard breaking glass, and spotted Houston inside looking around the premises. Police were called and surrounded the Dairy Queen, where they saw Houston crouched beside a cigarette machine. They apprehended him, and found a screwdriver and gloves beside him and a slingshot and rocks on him.

Defence counsel Steven Kelliher noted that about 30 persons were in the courtroom because of their concern for Houston.

He said Houston, who had spent 25 of his 40 years in penal institutions, lived with his grandmother after his parents separated when he was four years old.

At age nine, Houston was placed in a detention home for seven years. He escaped from that institution when he was 14, Kelliher said, but was taken back and spent two months in solitary confinement. At 16, he was released into the east Vancouver streets, where he became hooked on heroin. From that age until November, 1975, Kelliher said, Houston had no life to speak of outside of prison.

While he was serving a term at the William Head prison in 1974, Houston began working with handicapped children, displaying unusual talent and ability in that field, Kelliher continued. On his release from that institution, Houston continued his work.

Houston's criminal record dated back to Dec. 23, 1958 when he was given an eight-month jail term in Vancouver for possession of drugs. He also had convictions for theft, breaking and entering, possession of stolen property, uttering, auto theft and being unlawfully at large.

Macaulay conceded it was apparent that Houston was a man of considerable talent and energy, but said there was no indication whether Houston had overcome the heroin addiction.

Ostler said he was not prepared to sentence Houston, and remanded him until next Thursday.

A 17-YEAR-OLD charged in a Jan. 2 break-in at a Gordon Head school elected trial by judge without jury, and had his preliminary hearing set for July 10.

Shane Christopher Restall, of 4253 Thornhill Crescent, is charged with breaking and entering Lambrick Park School, 4139 Torquay Drive, mischief causing wilful damage at the school, and being unlawfully in a dwelling house at 4151 Torquay on New Year's Day.

A 20-YEAR-OLD woman was given a suspended sentence, six months probation and 50 hours of community service work for two breaches of her probation.

Kerri Patricia Metcalfe, of 1052 Jenkins, pleaded guilty to the two counts.

Crown counsel Richard Law said the first count concerned a restitution order made by Judge Blake Allan on June 27, when Metcalfe was convicted of theft over $200, fined $400 and placed on 12 months probation. The second count was an order to report to a probation officer Oct. 23.

JUDGE HAROLD ALDER handed out a 14-day jail sentence to 44-year-old Leonard Richard George, of 2454 Otter Point Road.

George pleaded guilty to having a blood-alcohol content over .08 per cent on July 14 when he was stopped in a BATvan roadblock. His blood-alcohol readings were .23 and .22, crown counsel Christopher Kehler said.

George had a previous conviction March 30, 1978 for impaired driving, and was fined $500 on that occasion.

FINED FOR drinking-driving were: Robert Norman McMath, 42, of 2930 Carol Ann Place, $400; and Christina Ann Shaw, 20, of 2535 Cranmore, $50.

In addition, Shaw was placed on two years probation and ordered to perform 100 hours of community service work. Alder also said he would recommend that she lose her driver's licence for one year.

Boater bullying bounced

Canadian boaters visiting U.S. coastal waters after Jan. 30 will probably not be prosecuted initially if their vessels do not meet new U.S. sewage-disposal standards.

A U.S. Coast Guard spokesman said in a *Colonist* interview from Seattle Friday that the new regulations, drawn up by the Environmental Protection Agency, require vessels fitted with permanent toilets to have either sewage holding tanks or sterilization equipment.

The maximum fine for non-compliance is $2,000, but, the spokesman said, the coast guard feels that enforcement is basically a matter of judgment.

Marine Calendar

NAVY

Mackenzie, Saskatchewan, Qu'Appelle—returning at 2 p.m. Tuesday.
Cowichan, Porte Dauphine—Vancouver.

OCEAN SCIENCES

Parizeau—en route Pat Bay.
Vector—Pat Bay.
Richardson—refit Vancouver.

COAST GUARD

Narwhal, Vancouver, Camsell, Douglas—in port.
Racer—Victoria patrol area.
Ready—Discovery patrol area.
Rider—Bute patrol area.
Quadra—on weather station.

MERCHANT MARINE

Star Opal—Esquimalt.
Besseggen—Duncan Bay.
Emma Johanna—Nanaimo.
Star Boxford—Gold River.

Machete toss costs $300

A 29-year-old irate motorist who threw a machete in anger because of a towaway was fined $300 in Victoria county court Friday by Judge E.J.C. Stewart.

Brian Earl Patton pleaded guilty Dec. 12 to assaulting Brent Wildeman with intent to rescue a motor vehicle on July 29, 1978. The machete missed Wildeman and struck a concrete wall.

In default of payment, Patton will spend three months in jail.

Stewart said Patton was a big man and must have been a fearsome sight wielding a machete. He said Patton was fortunate nothing happened, but after considering all the circumstances, a fine was a better disposition than jail.

Defence counsel Brian MacKenzie said because of drink, frustration and anger, words were exchanged, and Patton picked up a machete in his trunk. He said it was an isolated event which wouldn't occur again, and a suspended sentence or fine would allow him to remain a contributing member of society.

Crown counsel Peter Birkett said he didn't quarrel with the recommendation in the pre-sentence report for disposition other than jail.

Also in county court, Stewart gave a suspended sentence and one year's probation to Sean Ernest Warde, 20, who was found guilty of possession of housebreaking instruments, including a metal bar and pair of snips, in Esquimalt Nov. 29.

Stewart told Warde he was fortunate he had no previous adult criminal convictions, and it would be a mistake to send him to jail.

Care centre closer

A $1.2 million long-term care centre on Herald Street in Victoria, to be an integral part of the Chinatown revitalization, has been approved in principle by the regional hospital planning commission.

The centre, which still needs approval from the provincial government, would employ Chinese-speaking staff and serve Chinese food to residents, but would be open to all.

The project is being studied by provincial health ministry officials and approval isn't expected for another two or three weeks.

Completion of the centre, which would be built on the site of the old Chinese hospital at 555 Herald, is scheduled for early 1982.

The property is owned by the city of Victoria, which has agreed to lease it to the Chinese Consolidated Benevolent Association for a nominal rent.

island colour labs

PRE-INVENTORY

CLEARANCE

AT THESE 4 LOCATIONS

★ 615 Fort St.
★ Harbour Square
★ 1006 Broad St.
★ Evergreen Plaza — Sooke

FOCUS ON THESE SPECIAL CLEARANCE PRICES

ALL CAMERA ACCESSORIES ..... 20% OFF
ELECTRIC FLASHES ..... 20% OFF
SAWYERS SLIDE PROJECTORS ..... 33⅓% OFF
DARKROOM EQUIPMENT and SUPPLIES ..... 10% OFF

SUPER SPECIAL
Polaroid and Kodak One Step Color Burst Cameras
30% OFF

STOCK UP NOW
SAKURA COLOR PRINT FILM
135—24 ..... Only $1.79
135—36 ..... Only $2.49
126—20 ..... Only $1.49
Limited Supply

This is Your Last Chance to Enter!

GRAND PRIZE
100-OZ. OF SILVER
In Our SOLID SILVER SWEEPSTAKES
Approximate Value: $4800 Today
(Note: Market Value may Change on Draw Date, Feb. 2nd, 1980)

PRE-INVENTORY SALE PRICES IN EFFECT 'TIL THURS., JAN. 31st, 1980

island colour labs icl

615 Fort 384-2242 | Harbour Square 386-9523 | 1006 Broad St. 386-6378 | Sooke 642-4831

1-25

SERGEANT RENFREW — by Dave Broadfoot

MORGAN

FRED BASSET

JUDGE PARKER

RIP KIRBY

BLONDIE

MARY WORTH

HI AND LOIS

KERRY DRAKE

MOMMA

Jack Smith

I suppose it will make me about as much of a hero as the man who shot Jesse James, but having once questioned the authorship of those wonderful "rules for living" attributed to the great baseball pitcher Satchel Paige, I feel obliged now to offer what appears to be the authentic story of their origin.

I don't like to wake sleeping dogs, especially since I am a disciple of Satchel Paige, and am especially respectful of his last rule: "Don't look back. Something might be gaining on you."

I recalled here the other day that back in the 1950s a man who was then a fellow reporter told me that he himself had written the six rules "while employed as a publicity man." But the fellow had offered no proof, as I said, and I remained of the opinion that "either Paige wrote those rules himself, or, if not, they were written by someone who was momentarily in such psychological and spiritual rapport with Paige that he was somewhat in the position of Moses receiving the Ten Commandments; a mere medium; and that Paige himself was the source."

I am not shaken in that belief by the following letter from David Chandler:

"No, it wasn't the great and good Satchel Paige who uttered those immutable laws and it wasn't any backslid newspaperman working as a press agent, unless he was named Richard Donovan and he'd got into a line of work I never knew about.

"Those things old Satch was supposed to have uttered came about during a layout session at *Collier's* magazine when a piece Dick Donovan had done on the old pitcher was being prepared for the press. Someone said it would be nice if the text could be broken up with marvelous sayings Satch had been famous for. The only problem was that there weren't any such. However, everybody agreed the idea of the little boxes was too good to lose. So Dick, who was in New York at the time anyway, was sent back to his hotel room to do what writers always have to do, which is to make the truth believable.

"I wasn't there, but Dick told me about it when he came back and when the issue came out with his Satchel Paige story, there were those golden rules. I never met Satch but they sure sounded like my old friend, Dick Donovan. They still do . . ."

So there it is. I did not feel free to reveal Donovan's name myself, but since his friend Chandler does, perhaps he doesn't mind. In any case, I apologize to Donovan for having said he was a press agent at the time. I suppose the story just seemed more plausible to me that way.

The probability remains that Donovan, a very good magazine writer whose *Collier's* pieces were always well researched, conjured up those rules from ideas planted in his mind by Paige during the several interviews they must have had.

According to another reader, though, one of the six rules seems to contradict Paige's known philosophy on the relevant point.

"As a Satch aficionado since the late '30s," writes Stephen G. Freeman, "when Satch at his peak pitched the first three innings of every game the Kansas City Monarchs played, and I saw as many as I could, and even did an occasional article for an eastern newspaper, methinks that liberties, or in any event switcheroos, have come about in his quotes.

"Like his 'Fried foods angers the blood.' Of course a PR man may have come into the act since that era propounding Satchel's present day rules of health. But back in the primordial, Satch when questioned on diet was famous for his 'I eats only one kind of food—fried.'

"And while on Satch," Freeman adds, "how well-known is it that he then was better known and billed as Satchelfoots Paige. (And not necessarily relevantly, Louis Armstrong was Satchelmouth.)"

Meanwhile, Yvonne McKiernan sends me a cutting from that 1953 *Collier's* article, a small box in which the six rules were listed under the heading *How to Stay Young*.

"Here for your records, she says, "is the definitive version. You will notice that you have erred on Rule 1 with 'angers up the blood' and have attributed to Satchel a faulty grammar of which he was not guilty." (In the *Collier's* quote the phrase is "angry up the blood." I don't see much choice between angers and angry, as verbs, but the record should show that angry was the original version.)

In the end, though, perhaps it would have been wiser not to angry up these waters at all.

"Beware," writes Winston Miller. "The ripple effect of doubting that Satchel Paige ever said 'Don't look back, something may be gaining on you.' Next thing you know, somebody might claim that no teary urchin, dressed like Jackie Cooganin 'The Kid' and referring to Shoeless Joe Jackson's complicity in the 1918 Black Sox scandal, ever implored his hero, 'Say it ain't so, Joe.' "

Once started down that road, Miller warns, some tedious historian might even question the answer a bruised and defeated Jack Dempsey gave after the first Gene Tunney fight when his wife, the tempestuous actress Estelle Taylor, asked him "What happened?" "Honey," the deposed champ is alleged to have said, "I forgot to duck."

"I believed it then," Miller says, "and I believe it now."

So do I. But the first time I heard it I didn't laugh. I cried.

Melvin Maddocks

It passed as one of those clarifying acts of foreign-policy-through-semantics when President Carter declared that "terrorists," not the government of Ayatollah Khomeini, held power over the hostages in the Tehran embassy. The president, clearly, was trying to rally public support by indicating the political irresponsibility of those he was forced to deal with. But apart from discrediting the group formerly designated as "students," what new perception does the use of the word terrorist add to the predicament?

Terrorist promises to be a catch-all word of the '80s. One of the most common prophecies being made for the decade predicts that there will be more Louis Mountbattens, more Tehrans—more "terrorism." It is a term that bears care in its usage, not only because it provides so tempting a way to disparage an enemy but because it is one of those words (like "Fire!" in a crowded theater) that automatically creates panic and thus clears the path for extreme acts of one's own.

If we are determined to make this word popular, we should learn more about what it means. In his invaluable book, *Terrorism*, Walter Laqueur is compelled to spend an inordinate amount of space explaining what it is not. Depending on their vantage points, previous users of the word have made it synonymous with "criminal," "moral imbecile" and "mentally deranged"—as well as "idealist," "martyr," even "saint."

Historians tend to think of terrorism as a desperately confused response to social injustice. Left-wing historians are likely to assume that terorists are fascists; right-wing historians are likely to assume that terrorists are communists. Psychologists, on the other hand, tend to think of terrorists as unhappy children trying to kill father.

Laqueur concludes that almost no generalization about terrorists hold up, especially if one permits one's appalled eye to roam from the assassins of ancient India to 19th-century Russian anarchists to the IRA. About the only generalization he allows himself is that there are few old terrorists.

To a considerable extent, the terrorist, like the bogeyman in a fairy tale, lives in the eye of his beholder. A terrorist without an audience is inconceivable. More than any other political figure he uses history as a stage. "It is not the magnitude of the terrorist operation that counts but the publicity," Laqueur oberves.

In her latest novel, *Cannibals and Missionaries*, Mary McCarthy brilliantly illustrates the Laqueur dictum by having hijacked passengers and their captors watch themselves on television. Rather as if they were tuned in to the movie of the week, the hostages applaud government officials appearing before the camera. And yet their lives hang upon the words those officials are speaking.

Miss McCarthy's hostages, incidentally, were on their way to pre-Khomeini Iran—half of them, wealthy art collectors, intent on seeing the archeological sights, half of them members of a committee invited by Iranian "students" to investigate alleged terrorism on the part of the shah.

The terrorist is the ultimate challenge to civilization, not only as a physical threat but as a moral menace. Some large demon within him speaks to some tiny demon within ourselves, inviting us to envy his mad purity, his refusal to come to *any*terms with his society. Miss McCarthy forces her hostages (and her readers) to examine their comfortable Western-liberal consciences and, in fact, everything they profess to value, from God to democracy to art. But with equal rigor she drives her terrorists—those propagandists of the deed—to betray themselves by thought, by reflection. She is as thoroughly disciplining as an 18th-century novelist.

With Miss McCarthy's standards in mind, back to the real Iran. Are the young militants holding hostages in Tehran really terrorists? One can draw the simplest dividing line by saying terrorists kill, or are perfectly willing to kill, with no respect for the innocence of the slaughtered, including children. Laqueur suggests that the shared assumption of most 20th-century terrorists reads: Humanity itself is a bourgeois prejudice.

The hostage-takers in Tehran have not yet qualified for this description. Until then we should be scrupulous about calling them, or anybody else, a terrorist. It is, rhetorically speaking, a bomb-throwing word.

Arthur Hoppe

Governor Jerry Brown dropped by Sacramento last week to tell his fellow California politicians that, according to a transcript of his speech, "We (must) try to subordinate our own ambitions and our own individual egos to a much larger purpose (laughter)."

He then flew off into the moonrise to continue running for president.

This cynical laughter was unwarranted. Those of us who best know "Chuckles" Brown (as we affectionately call him ~~in private~~) know that the last thing in the world this modest, unassuming, fun-loving fellow wants to be is president of the United States.

Ever since Chuckles was thrown out of The Sacred Heart Novitiate for organizing the first panty raid in that institution's history, his only ambition has been to settle down in a cottage with a picket fence, marry "some wonderful little woman who's a real good cook," raise a "bunch of fine kids," join the Elks' Club and do his hilarious imitations of Jimmy Cagney and Joe Penner at the Saturday Night Socials.

But, no, an unkind fate intervened and Chuckles had no choice but to subordinate his own ambition and run for president.

It saddened his old buddies to see him abandon his aloha shirts, ready guffaw and back-slapping approach to life for the somber suits and sober mien of a presidential candidate.

But once he saw that he was the only person in America who could save the environment, the economy, outer space and Jane F—what else could he do? Surely, this was a much larger purpose than selfishly leading the East Sacramento Rhinoceroses to another Class AA Bowling Championship.

In fairness to the other candidates, however, it should be pointed out that none of them wants to be president either.

Take Ronald Reagan. In reluctantly announcing his candidacy, he humbly explained: "I cannot and will not stand by and see this great country destroy itself." Of course he cannot and will not. What decent American could? You can't help but feel sorry for a guy in a spot like that.

Nor did Teddy Kennedy fare better. Imagine how his heart sank when his Mother said he could run. "Well, there goes that excuse," he must have said. So he took what he publicly called "the course compelled by events." He went about the country demonstrating "the new leadership" he felt compelled to provide and in only a month he dropped 30 points in the polls.

As for poor Jimmy Carter, he never ~~wished to be~~ president either. All he wanted four years ago was to balance the budget, cut defence spending, curb inflation and give us a government as good and decent and honest as we are ourselves. And now he's going to make the same sacrifice all over again. You have to admire his stick-to-itiveness, if nothing else.

So here's to Chuckles Brown and his colleagues who have selflessly put aside their personal ambitions to serve their country. They all ought to get medals. It's a crying shame, though, that in a nation as big as ours we can't find *someone* who wants to be president.

BETSEY CLARK

CLASSIFIED ADVERTISING

Vancouver Island's Largest Shopping Centre in Print

386-2121
Monday through Friday 8 a.m. to 6 p.m.
Saturday 8 a.m. to 5:30 p.m.

386-2121
Monday through Friday 8 a.m. to 6 p.m.
Saturday 8 a.m. to 5:30 p.m.

CLASSIFIED ADVERTISING RATES

All rates quoted are for insertion in both the Daily Colonist and Victoria Times.

SPECIAL PRIVATE PARTY WORD RATES
10 word minimum
1 or 2 days
15c per word per day
3 to 5 consecutive days
12c per word per day
6 consecutive days or more
10c per word per day

Real estate, mobile home, rental, clubs, organizations and business advertising does not qualify for these rates.

GENERAL WORD RATES
10 word minimum
1 or 2 days
19.75c per word per day
3 to 5 consecutive days
16.00c per word per day
6 or more consecutive days
13.75c per word per day

SEMI-DISPLAY LOCAL RATES
Any advertisement which varies from 6 pt. regular classified style shall be considered semi-display.
14 agate lines per column inch.
1 or 2 days
71.50c per agate line per day
3 to 5 consecutive days
64.50c per agate line per day
6 or more consecutive days
57.25c per agate line per day

NATIONAL AND OUT OF PROVINCE RATE
Regular Classified 20c per word. Semi-Display 75c per agate line. 14 agate lines per column inch.

BIRTH NOTICES
Up to 30 words $4.00
Each additional word 15c

DEATH NOTICES, MEMORIAL NOTICES AND CARDS OF THANKS
61.50c per count line per day
3 consecutive days
53.25c per count line per day

PRIVATE BOX NUMBERS $3.50
Private Victoria Press box numbers are for use only in conjunction with advertising published in the Victoria Times and The Daily Colonist.

Contract rates for local businesses available on request.

DUNCAN OFFICE

Advertising, Circulation, Editorial and General Information,
746-6181.
109 Ingram St. V9L 1N8

TERMS OF PUBLICATION

F.P. Publications (Western) Limited shall not be liable for non-insertion of any advertisement beyond the amount paid for such advertisement.

In the event of error occuring the liability of F.P. Publications (Western) Limited shall not exceed the charge for the space actually occupied by the item in question.

All claims of error in publication shall be made within 12 hours thereafter and if not made shall not be considered. No claim will be allowed for more than one incorrect insertion not for errors not affecting the value of advertisement.

All estimates of cost are approximate. Advertisers will be charged with space actually used.

All advertising copy will be subject to the approval of the Victoria Press, who reserve the right in its sole discretion to classify, reject or insert copy furnished.

All advertisements must comply with the British Columbia Human Rights Act. This act states no advertisement may state or imply a preference, limitation or specification on the basis of an applicant's race, religion, colour, marital status, ancestry, place of origin, age, or sex (unless the matter relates to the maintenance of public decency AND prior approval has been obtained through the Human Rights Branch).

While every endeavor will be made to forward replies to box numbers to the advertiser as soon as possible, we accept no liability in respect of loss or damage alleged to arise through either failure or delay in forwarding such replies, however caused, whether by negligence or otherwise.

NOTICE OF COPYRIGHT

Full complete and sole copyright in any advertisement produced by F.P. Publications (Western) Limited is vested in and belongs to F.P. Publications (Western) Limited, provided, however, that copyright IN THAT PART AND THAT PART ONLY of any such advertisement consisting of illustrations, borders, signatures or similar components which is, or are, supplied to Victoria press by the advertiser in the form of reproduction proofs, veloxs, engravings, etc., and incorporated in said advertisement shall remain in and belong to the advertiser.

CIRCULATION INFORMATION

The Daily Colonist 383-4111
Victoria Times 382-3131

Wherever carrier service is maintained, $4.50 per month.

By mail — Vancouver Island and Gulf Islands, $7.00 per month, $20.00 per 3 months, $40.00 per 6 months, $80.00 per year. Rest of Canada, $8.00 per month, $22.50 per 3 months, $45.00 per 6 months, $90.00 per year.

Outside Canada, $20.00 per month, $240 per year.

BY MAIL
Saturday Times Only
Sunday Colonist Only
Canada 60 cents per copy, $30.00 per year.
Outside Canada, $1.10 per copy, $55.00 per year.

The Daily Colonist Second Class mail registration No. 0516.
Victoria Times Second Class mail registration No. 0625.

ISLAND REPRESENTATIVES
Duncan, Chemainus—
Mr. HILTON HOLT 746-6181
Nanaimo 758-9633
Lake Cowichan 749-6206
Port Alberni—
Mr. Fred Suhr 723-8312

CLASSIFICATION INDEX

VITAL STATISTICS
1 Births
8 Cards of Thanks
308 Cards of Thanks
305 Deaths and Funerals
312 Florists
310 Funeral Directors
309 In Memoriams
313 Miscellaneous
311 Monuments

NOTICES
14 Announcements
16 Catering, Banquets and Reception Rooms
15 Coming Events and Meetings
20 Lost and Found
18 Places to Visit

EMPLOYMENT
28 Employment Service
21 Help Wanted—General
22 Office Help
26 Part Time—Temporary Help
24 Sales Persons and Agents
30 Situations Wanted
23 Skilled Trades
25 Teachers

BUSINESS SERVICES
36 Services Directory

PERSONAL SERVICES
33 Bands, Musicians and Orchestras
40 Business Personals
43 Dancing
42 Education
41 Legal Services
71 Music Teachers
39 Personals
34 Pre-Recorded Music
32 Trade Schools
38 Travel

MERCHANDISING
83 Aircraft
117 Antiques and Arts
78 Bicycles
80 Boats and Marine
65 Building Supplies
93 Cameras, Supplies and Photo Finishing
127 Chicks, Poultry, Hatching Eggs, Supplies
101 Children's Miscellaneous
116 Coins and Stamps
135 Farm Implements
60 Fuel
97 Furniture
105 Garage Sales
120 Garden Supplies
99 Groceries, Meats and Produce
95 Heating & Fireplaces
130 Heavy Equipment and Machinery
128 Livestock, Supplies and Events
96 Major Appliances
100 Miscellaneous for Sale
103 Miscellaneous Wanted
109 Miscellaneous to Rent
77 Motorcycles
70 Musical Instruments
125 Pets and Supplies
92 Sporting Goods
81 Sailboats
94 Store and Office Furniture and Equipment
115 Swaps
63 Timber
98 TV, Stereo, Radio Sales and Service
112 Wanted to Rent, Miscellaneous

AUTOMOTIVE
155 Automobile Financing and Insurance
164 Auto Body and Painting
168 Campers, Trailers and Motor Homes
166 Cars and Trucks Wanted
150 Cars for Sale
148 Lease Vehicles
149 New Car Directory
160 Parts, Accessories and Service
151 Sports, Import Cars
158 Tires
154 Trucks, Buses and Vans
156 U-Drive and Auto Washing

ACCOMMODATION
185 Convalescent and Rest Homes
175 Hotels
178 Summer Homes, Cottages and Resorts
181 Tourist Accommodation

RENTAL
201 Apartments to Rent, Furnished
200 Apartments to Rent, Unfurnished
203 Apartments Wanted
206 Duplexes to Rent
207 Duplexes Wanted to Rent
202 Furniture to Rent
215 Halls, Warehouses, Stores and Offices to Rent
197 Housekeeping Rooms to Rent
199 Housekeeping Rooms Wanted
211 Houses to Rent, Furnished
210 Houses to Rent, Unfurnished
212 Houses Wanted to Rent
205 Rental Agencies
190 Room and Board
191 Room and Board Wanted
193 Rooms to Rent
194 Rooms Wanted
204 Shared Accommodations

FINANCIAL
155 Automobile Financing and Insurance
233 Mortgage Loans and Insurance
234 Mortgages for Sale
230 Personal Loans and Insurance
235 Wanted to Borrow

REAL ESTATE
280 Acreage for Sale and Wanted
240 Business Opportunities
241 Business Opportunities Wanted
247 Commercial or Industrial Properties
258 Condominiums
253 Country Homes and Properties
270 Exchange Real Estate
290 Farms for Sale and Wanted
263 Garages for Sale, Rent, Wanted
293 Gulf Island Properties
250 Houses for Sale
265 Houses Wanted to Buy
295 Listings Cancelled
268 Listings Wanted
271 Lots for Sale
294 Mainland and Out-of-Province Properties
169 Mobile Homes and Parks
273 Property for Sale
274 Property Wanted
244 Revenue Property
245 Revenue Properties Wanted
259 Townhouses
285 Up-Island Properties
256 Waterfront Properties

1 BIRTHS

DABROWSKI - Born to Richard and Erica (nee Boak) on January 23, 1980 at Royal Jubilee Hospital, a girl, Richelle Nicole, 6 lbs. 6 ozs. Special thanks to Dr. Cavers, Dr. Pasternack and maternity staff. (Insured).

KNIERT — Terry and Joanne thank the Lord for their second precious daughter, Jana Faith, born January 18, 1980, 7 lbs. 3 oz. in Victoria General Hospital. A dear sister for Heather. Thanks to Dr. Heal, Dennis and Marilyn.

MURPHY — Born to Brian and Lynda, a daughter, Kimberley Diane, 8 lbs. 5oz., on January 24, 1980 at Mackenzie, B.C. A sister for Chris.

ROBERTS — Michael is pleased to annouce the arrival of his little brother, David MacDonald, 7 lbs. 14 ozs. Born January 17, 1980, in Surrey Memorial Hospital. Proud parents Arlene and Brian. Another sweet grandson for Chris and Les Roberts and Helen and John MacDonald.

TAYLOR — Ken and Terry (nee Silverberg) are extremely pleased and proud to announce the arrival of their first bundle from heaven. Trisha Yvonne 6 lbs. 5½ oz. was born at 12:20 p.m. January 17, 1980 at VGH. The first grandchild of Dick and Gloria Silverberg, and the first Taylor grandchild of Jean and Clarence Taylor, from Red Deer, the extremely excited first time great-grandparents, Vern and Nel Grote. We wish to extend our greatest thanks to Dr. P. K. Johnston, Dennis, Barbara, Rosemary and the great staff at VGH.

TROTTER - Born to Ted & Janet (Pennington) on January 16, a boy, Tyrone Anthony, 5 lbs. 12 ozs. Thanks to Dr. Ridyard, Dr. Popkin and the kind staff at Royal Jubilee Hospital.

14 ANNOUNCEMENTS

DR. TERRY STELMASCHUK IS pleased to announce the commencement of his dental practice at 1195 Fort Street. Hours 8-5, Monday through Friday, 8:30-12:30, Saturday. Phone 388-9433 for an appointment.

Kung Fu—Youths
Kung Fu classes for 7-17 year olds, Tuesday and Thursday nights. 383-1101.

15 COMING EVENTS AND MEETINGS

ESQUIMALT LEGION
BINGO
622 Admirals Rd.
SUNDAY
Early Bird 1 p.m.
5 cards—$1
Regular Games 1:30
6 cards—$2
Extra Games
5 cards—$1
No Games Less Than $25
Free Transportation
To Town

DOLPHIN FOOTBALL BINGO
EVERY SUNDAY
Early birds 6:30 pm
Esquimalt Legion
622 Admirals Rd.
FREE BUS TO TOWN

HORNET FOOTBALL BINGO
Saturday Jan. 26
OAP Hall
1600 Government St
Early Bird 6:30pm
Reg. Games 7pm
5 Extra Games

HAIRDRESSING SCHOOL
OPENING JAN.28
Salon open 9am-4:30, Monday-Friday. 1537 Hillside Ave. Student registration and information on school curriculum phone 598-3433 Professional instruction given at all times by Joan Abbott and Yvonne Flemming. Both having extensive training in London, England with teaching experience in government and private schools and salons in Ontario and British Columbia.

UNITED NATIVE NATIONS BINGO
EVERY MON. NIGHT
ESQUIMALT LEGION
EARLY BIRDS 6:45 PM.
Free bus into town after extra games. Everyone welcome.

ATHLETIC BINGO
EVERY WEDNESDAY
Garth Homer Centre
813 Darwin
Early Birds 6:45 p.m.

PENINSULA SINGLES CLUB
Invites all single, divorced, widowed or separated persons to their Sunday night Coffee and Dancing Social, January 27 from 7:30-10 at New Dimensions Studios, 755 Yates Street. Free disco lessons. For information, call 382-0333.

FLEA MARKET
Sanscha Hall - Sidney.
Pat Bay Hwy and Beacon Ave.
Every Sunday commencing October 7, 9am-4pm. Items new & used - old & modern. Interest for all. Snack Bar. Admission: 25¢.
Reservations: 656-3082.

SWAPPE AND SHOPPE
521 CRAIGFLOWER RD
SUNDAYS 10am-4pm
Call 388-6120 weekdays 9am-3pm
Sat. 10am-12pm.

TODAY'S SINGLE WORLD, dance Saturday, February 2 at the Tally Ho Banquet Lounge 3020 Douglas. Doors open 8:30, dancing 9-1. All singles welcome. 592-1335 or 383-9626 (24 hour recorded message).

BELLYDANCE
Workshop with "Zainah", February 2nd. Beginners and Intermediates. Call Dance Village, 385-2414 for more information.

LATIN AMERICAN DANCING, group instruction for singles, widowed, divorced and seperated. Commences January 28th, 8pm, Elks Hall, 732 Cormorant St. 592-3194.

15 COMING EVENTS AND MEETINGS

VALENTINE'S DANCE VICTORIA WEST C.C.
For Info. Phone
388-6120

LESBIAN INFORMATION AND social night every second Thursday, 7:30-9:30pm. 106 Superior St. January 17 and 31. Sponsored by F.L.A.G.

ELKS-OORP DANCE SATURday, January 26th, 9pm. "Good Times" orchestra. Reasonable. $3. couple. Snacks. Everybody welcome.

COLUMBIAN OLD TIME dance every Sat. 9-12, Centennial Church Hall, David St. Refreshments. 477-4829.

CHALLENGE OF WIDOWHOOD support group, Feb. 5, 5:30-7:30 p.m., YWCA Chapel, 7 sessions. $14.00. To register call 386-7511.

OPEN HOUSE FOR TRI-CHEM Liquid Embroidery from now 'til February 9th at Mary's. 512 Cecelia Street off Jutland, 384-4218.

LESBIAN SOCIAL AND INFORmation night, Thursday, January 31st, 7:30pm. 106 Superior Street. Every 2nd Thursday.

16 CATERING, BANQUETS and RECEPTION RMS

GEORGE'S BAVARIAN BANQUET FACILITIES
1021 Pandora 383-7121
INTERNATIONAL CUISINE
3 DINING ROOMS AVAILABLE
SMALL OR LARGE PARTIES
Up to 150 Seating Capacity
ENTERTAINMENT
AVAILABLE ON REQUEST

COURTYARD INN
"LET US HELP YOU PLAN YOUR SPECIAL FUNCTION"
—MEETINGS —LUNCHEONS
—DINNERS —WEDDINGS
Our new COURT ROOM Banquet Facilities will graciously accommodate up to 80 persons.
850 Blanshard 385-6787

DELICIOUS SOLF DINNER rolls, our every day low price 65¢ dozen. 3 tier wedding cake made from pound cake, $35 complete. We also cater fancy sandwiches and French Pastries. Casey's Bakery Ltd, 2032 Oak Bay Avenue, 598-2712.

20 LOST and FOUND

LOST: MALE LONG TAILED golden Corgi cross dog wearing '79 Saanich licence. Missing since Jan. 16 in Tattersall-Quadra area. Answers to Mojo. Any information of what happened to him would be appreciated. 388-5918.

SKIERS, LOST SARNER FLY skis, left in snow bank at Forbidden, Sunday, January 20. Solomen 555 bindings. Reward. 383-3703 or 478-2354

LOST FROM ARDWELL AVenue, Sidney, young blackish gray male cat with a kink in its tail, orange eyes, named "Cleo". Any information, phone 656-6693.

LOST: VOLUME III ENCYCLOpedia Americana in the Oak Bay/Fort Street area. Reward. 384-4411.

LOST: LADIES WALLET, TANcolour, probably Colwood area, ID cards needed. Reward. 478-6515.

LOST-MEDIUM SIZED SHAGGY black haired female dog, white patch on chest, 2 white hind paws. Reward. 479-1941.

LOST: GRAY TABBY FEMALE cat, Humpback and Sooke Road area. Phone 478-8274.

LOST: MALE BLACK AND white spaniel cross, Quadra/Tattersall area. 385-5875.

LOST: LARGE BUNCH OF keys, Wharf Street, January 11th. Reward. 384-5087.

LOST: MALE, LONG-HAIRED orange cat, wearing a collar. Generous reward. 656-6410.

LOST: FUR HAT, DARK brown, on Sooke Road near Woodland at Saseenos. 642-5458.

LOST: 3 MONTH OLD MALE white and grey kitten, Gonzales Bay area. 598-4647

LOST: FULL GROWN, SPAYED Tortoise shell cat. Responds to Buffy. 479-5935.

FOUND: YOUNG CREAM DOG, female. Beach Drive, Golf Course area. 598-2995

LOST: RED ADIDAS BAG AT McDonald's on Pandora. 385-2376.

LOST: LARGE GREY MALE cat, answers to Smokey. Reward. 598-5660

FOUND: GIRLS COASTER BIcycle, silver colour, University area. 477-7989.

LOST: SMALL FEMALE, SHEPherd cross. Fairfield area. January 22. 478-2864, 381-5938.

LOST: ON COOK STREET small wrist watch on gold chain. 382-4060.

LOST: IN JAMES BAY, LARGE black and white Newfoundland dog. 598-6305

LOST: EYEGLASSES, BROWN case, one stem off, downtown Victoria. 656-2806.

LOST: MANS GRUEN WATCH with GM 20 year crest, sentimental value, reward. 385-4542.

FOUND: TWO CAR KEYS. 592-1547.

21 HELP WANTED GENERAL

DUNCAN & DISTRICT ASSOCIAtion for the Mentally Handicapped seeks applications for Executive Director. This person to administer and coordinate, in cooperation with the Board of Directors, the following programs: Infant Development, Integrated Daycare, Workshop, Group Home, Vancouver Island Training Program. The successful applicant will have relative administrative experience and concerns for the Handicapped. Salary $18,000 per annum plus benefits. Duties to commence approximately March 15, 1980. Applications will be received up to February 12, 1980. Submit applications with complete background resume to Mrs. N. Casswell, President, c/o PO. Box 204, Duncan, BC, V9L 3X3

THE DAILY COLONIST
Has openings for carriers in the following areas:

Gordon's Mobile Park/Ladysmith
North Shore-River Rd, Lake Cowichan
Arbutus-Saseenos Rd., Youbou

The routes vary as to number of subscribers and pay a monthly profit depending on the number of customers, plus a territorial allowance and insert allowance on the number of customers.
Anyone interested in any of these routes should call collect to J. BRADFORD, 383-4111 ex. 164 or write 2621 Douglas St., Victoria.

EXPERIENCED HAIR STYLIST with clientele and rent chair. 386-6421 or 386-2571 after hours.

SMALL ENGINE MECHANIC with chainsaw experience. For interview, phone 384-3911.

BABYSITTER WANTED, ESquimalt area. 5 days per week, for two-year-old. 382-4048.

EXPERIENCED MATURE woman for resthome needed. 598-3212.

EXPERIENCED MATURE woman for resthome needed. Some cooking involved. 598-3212.

21 HELP WANTED GENERAL

Public Service Canada
Fonction publique Canada

MINISTRY OF TRANSPORTATION & HIGHWAYS

12c. MOTOR VEHICLE INSPECTOR
$1,369-$1,596
Competition 80:252-01
In VICTORIA under direction, to conduct motor vehicle inspections; to assist in the care of vehicles and equipment assigned to the Inspection Station; to issue approval and rejection certificates, and account for revenue received; other related duties. Preferably qualified as a journeyman mechanic, or have a Certificate of Apprenticeship; a knowledge of safety testing equipment; an excellent knowledge of all types of motor vehicles; several years' experience in general repairs and servicing of automobiles. Will involve shift work between 8 am and 9:35 pm. Will be required to complete in-service training courses.

TECHNICAL ASSISTANT
$1,369-$1,596
Competition 79:2942A-01
In NEW WESTMINSTER to carry out technical duties related to construction and maintenance of ferry terminals; to prepare engineering drawings; to perform mathematical calculations; to interpret design briefs, notes and sketches; occasionally to conduct site surveys or assist with project supervision in the field, etc. Secondary school graduation and minimum of three years' related experience, or a related institute of technology diploma and a minimum of one years's related experience; a good knowledge of ferry terminal, marine structures and buildings; good knowledge of drafting techniques.

SECRETARY
$1,139-$1,247
Competition 80:80A-01
In VICTORIA to perform general secretarial duties for Director & Assistant Director, Weigh Scale Branch; to take and transcribe from shorthand, dictaphone and longhand drafts, correspondence, semi-technical reports, regulations and circulars; to answer and route telephone calls; to maintain a filing system; to record mail; to make appointments and travel arrangements; other related duties. Ability to type at a minimum speed of 50 words per minute; ability to take shorthand at 100 wpm; ability to meet and deal with the public; knowledge of relevant acts, trucking industry, and geography of B.C. would be an asset. Requires three years' related secretarial experience.

MINISTRY OF FINANCE
AGENCY CLERK
$1,139-$1,247
Competition 80:235-01
In NANAIMO to carry out reasonably complex functions within the Government Agency. To attend to the public regarding I.C.B.C. and Motor Vehicle issuance, cash control, vital statistics, registration, taxation, game licence issuance, and other related duties as required. Preferably secondary school graduation; three years' related experience. Applicants must be available for short and long-term postings to all Government Agencies within the Province. Must be able to type.

Canadian citizens are given preference. Obtain applications from the Public Service Commission, 544 Michigan Street, VICTORIA V8V 1S3 by February 6, 1980.

THE CORPORATION OF THE DISTRICT OF SAANICH

Telephone Operator-Typist 1 (Rotating shifts)

Police Department
Pay Grade 4—$942-$1003

This is switchboard and clerical work requiring discretion and some independent judgment. Duties include typing, filing, switchboard, general enquiries and other related duties.

Applicants should have completed Grade 12 schooling, good typing speed, and have good knowledge of general office procedures. Switchboard experience would be desirable. Applicants must be able to provide own transportation.

Applications will be received by the undersigned until 4:30 p.m. Friday, February 1, 1980. All applications for this competition will be acknowledged provided return address including postal code is shown on the application.
DIRECTOR,
Personnel Services,
Saanich Municipal Hall,
770 Vernon Avenue,
Victoria, B.C. V8X 2W7

RETAIL: ASSISTANT
$5.00/hr. to start

Are you seeking involvement? Do you believe in service to the customer? Do you enjoy the rewards of success in return for committment, accuracy and hard work? This unique store which specializes in all cooking gadgetry for the gourment cook is seeking a responsible, mature and highly energetic person. If you have experience in retail sales (perferably in a small store) and have been responsible for a cash float, then you have an opportunity here to quickly assume complete responsibility and be part of a successful, dynamic team. Located in downtown Victoria, this company believes in monetary rewards for excellence in performance and needs your capable assistance immediately. Call:

Marilyn Mickelberry
385-3425
Drake Personnel
DRAKE INTERNATIONAL COMPANY
412, 1175 Douglas Street
Victoria, B.C.
V8W 2E1

SAANICH PENINSULA HOSPITAL
Application are invited for the following regular part-time positions:
ADMITTING CLERK
Half-time position involves clerical-receptionist duties in the emergency department for in-patient and out-patient admissions. Knowledge of medical terminology and typing at 50 wpm required. Previous hospital experience and appropriate manner in dealing with the public necessary.
COOK
To assist senior cooks in all food preparation. Qualifications include training in food preparation, food storage and quantity estimating as well as previous cooking experience in institutional setting. Position is approximately 56/hrs bi-weekly. Apply to Personnel Office, Saanich Peninsula ZHospital, 2166 Mt Newton X Road, Saanichton, B.C.

WANTED ENERGETIC MAIDS for busy, team cleaning service; driver's preferred. 384-8694.

21 HELP WANTED GENERAL

CATERER
MARCH MEADOWS GOLF CLUB
Honeymoon Bay near Lake Cowichan
The March Meadows Golf Club is seeking a responsible party to look after the catering services for the forth-coming golf season. Free lease, services, and golf. Trailer pad and hook-up provided if needed. For more details write Les Peake President, Box 165, Lake Cowichan V0R 2G0 or phone Harold Bewcyk secretary 749-3198.

JAMES BAY COMMUNITY Homemakers Service is accepting applications for the position of Field Supervisor. Interested persons must be familiar with homemaker services and other community resources. An ability to evaluate individual needs and job performance necessary. Nursing and/or social work skills an asset. Only mature persons comfortable with elderly need apply. Apply with written resume to Office Manager, James Bay Project, 435 Simcoe, Victoria, V8V 4T4. Deadline: February 6, 1980.

CARETAKER/MANAGER
Required for centrally located 60 unit apartment building in Campbell River. Will be responsible for maintenance and upkeep of building and grounds, collection and depositing of rent payments and related duties. Must have pleasant personality and be able to deal effectively with the public. Experience preferred but not essential. Full range of company benefits. Salary commensurate with experience. Reply: PO.Box 602, Campbell River, BC.

EMPLOYMENT CO-ORDINAtor for John Howard Society Job Placement Program. Duties: Contact with employers, educational and vocational counselling of ex-offenders, must be able to deal with both effectively. B.A. or relevant experience. Salary $235 per week, increased in February. Postion definite til end of March with further renewal possible. Bring resume to Office, 404-620 View Street, Victoria.

ESQUIMALT VIC WEST VIEW ROYAL

COLONIST ROUTES are now available in these areas. Earn from $70 - $130 per month for only an hour a day. Call now 383-4111, ask for Mr. H. FAERBER or Mr. G. HANLON.

HAIR STYLIST WITH CLIENTELE
DT location and good working conditions. Work on a commission basis, or lease your own chair. Available now. Call Marilyn Mickelberry,
Drake Personnel
385-3425
412, 1175 Douglas Street
Victoria, B.C.
V8W 2E1

SAANICH RENTALS LTD.
Requires mature person with mechanical aptitude, able to meet and work with the public in a pleasant manner. Job requirements are: maintenance and servicing of rental equipment, parts and small motor repairs. Must have mechanical experience and be willing to learn. Apply in person with brief resume to 3772 Shelbourne Street.

LIVE IN NANNY HOUSEKEEPer, 25-45ish for motherless home with 2 year old son. Must drive and swim. Days 385-8741, evenings 477-5988.

PERMANENT FULL TIME AND part time positions available. Car required, excellent earnings, no experience necessary. For interview please call 388-7325.

NANNY VERSION OF GRIZZLY Adams, unafraid of hardy outdoor work and some geriatric care. Relocate. 112-749-6124.

MARINA HANDYPERSON EXperienced in general carpentry, electrical and marine related work. Reply in writing to Duncan P.O. Box 528, V9L 3X9.

THE LEMON TREE REQUIRES mature, experienced waitress/waiter. Apply in person 3-5pm., Monday-Friday. Mayfair Mall.

FULL TIME FOR PHOTO FINishing counter, must have some knowledge of photography, able to handle cash, deposits and some typing. 382-2175.

PAULS RESTAURANTS. EXperienced well groomed waiter/waitress required for full-time evening shift. Apply 1900 Douglas, between 3-4pm.only.

WOMAN FOR OCCASIONAL daytime and overnight babysitting, in my home in Brentwood Bay. Mother with young child welcome. 652-9388

WANTED: CHAIRSIDE DENtal assistant, experienced only need apply. Please reply to Victoria Press Box 592.

HAIR STYLIST
With some clientele for downtown salon. House of Glamour, 386-6188.

EXPERIENCED PHARMACIST assistant to work in drug store dispensary. Reply to Victoria Press Box 601.

NANNY WANTED FOR OCCAsional daytime babysitting. Your home or mine. Gordon Head area. References. 477-0497.

LIVE-IN MATURE COMPANion housekeeper for 1 lady, small house, Oak Bay, non smoker, good home, good salary. 592-2695.

PERSON WANTED WITH DELIcatessen knowledge. Full time. Apply International Gourmet 1560 Fort Street after 2 pm.

PERMANENT CARETAKING position for retired couple on doctor's property in Duncan. Rent free. 112-746-6620.

MAINTENANCE PERSON CAPable of handling minor repairs in hotel operation. 32 hour week, permanent. Victoria Press Box 623.

WANTED: MATURE PERSON to babysit 15 month old boy, in my home, 4-16 hours per week. Good pay for reliable person. 595-7686

MATURE WOMAN NEEDED TO babysit 2 girls in Fairfield area, part time days, my home. 598-7870.

DRIVER FOR 4 HOUR DAY, 5 day week, to drive to Duncan. Ideal for semi-retired, strong person. Apply at 1119 North Park St.

"GRAMMA" TO LIVE-IN AND help family with 3 children. Driver, non-smoker. 477-7917. References. $200 monthly.

PERSON WANTED FOR PARTtime day or night work at meat processing plant. Victoria Press, Box 642.

MENS HAIRSTYLIST WITH some clientelle wanted. Good working conditions. 595-2621, evenings 477-0817.

LIVE IN HOUSEKEEPER IN exchange for room and board. 477-5835 after 6.

WANTED-BABYSITTER, MY home, 1 or 2 days a week, also occasional night sitter. 384-4589.

BABYSITTER WANTED, PART time days, for 2 yr. old girl. Please call 595-6744 ask for Joan.

PRESSER, WITH EXPERIence, full/part-time. 592-2962 after 6pm.

EXPERIENCED GEODUCK divers wanted. 386-2624.

BABYSITTER NEEDED FROM 8am-3:30pm. 592-5173 evenings.

DESK CLERK, SHIFTWORK. Apply in person, Yates Hotel.

21 HELP WANTED GENERAL

RESPIRATORY TECHNOLOgist for a 400-bed regional, referral hospital. High risk and diagnostics; department headed by respirologist. H.E.U. contract $1,294 to $1,396.25 per month, (1979). 1980 contract being negotiated. Apply to Director of Personnel, Royal Inland Hospital, 311 Columbia Street, Kamloops, B.C. V2C2T1.

MOTEL MANAGER
Hard working, self starter required to manage large local motel. Job includes all aspects of motel and restaurant operations. Strong character, positive attitude and a ability to deal with the public are a must. Please reply with full particulars and references to Victoria Press Box 621.

HAIRSTYLISTS
If you can't really enjoy your working atmosphere because a salon owner is cramping your style or because you seem to be clashing with other stylists call Brett at 386-7843. I may have a position for you (as either stylist and/or partner).

ALPHA HOME CARE IS NOW accepting applications for homemakers. Part time on call basis-possible full time employment. Preference will be given to those with job related experience and skills. Please call 383-4423 Mon.-Fri. during business hours for an interview.

STEADY SATURDAY WORK IN retail sales plus other days as available. Applicants should be experienced in meeting the public and preferably with men's wear experience. Location: Sidney. Apply Dorman's Men's Wear, 1328 Douglas Street, between 10 am and noon only.

RESIDENT CARETAKER NIGHT SECURITY
Large local motel requires mature couple as caretaker. Responsibilities include night check in at front desk plus routine maintenance and upkeep. Accomodation plus salary. Apply with references to Victoria Press Box 620.

HAIRSTYLIST. MUST BE TOP calibre person capable of handling all phases of hair design. Preference given to stylist with some clientele in the Colwood area. Good hours and good commission rates. Call Leonards Hair Designs Studio during business hours, 478-1421 ask for Joseph

VAN ISLE ROOFING & HEATing Company requires branch manager to assume estimating and administrative functions of branch. Must have related experience. Roofing experience would be an asset. Apply with resume to Victoria Press, Box 609.

SEAMSTRESSES
Wallace-Turner Interiors Ltd. needs six permanent and occasional seamstresses in our custom drapery plant. Drapery experience a must. Salary $3.50/hr. and up based on experience and ability. Call 386-2418 for appointment.

MATURE DENTAL RECEPtionist required immediately. Thorough experience in dental office procedures essential; including: typing, bookkeeping, dealing with the public. Hand written application and resume to Victoria Press Box 624.

LIVE IN LADY COMPANION TO share comfortable home with senior citizen lady, rural residential area south of Duncan. Must be non smoker, preferably with car. Light housekeeping, excellent accomodation, board, salary. 112-746-5670

STREAMLINED COLONIST routes available soon in NORTH QUADRA—MCKENZIE RD. area.
Earn from $90 - $110 per month for 1 - 1½ hrs. delivery per day.
Please call MR. T. TARALSON, 383-4111, local 168

Experienced Chimney Sweepers Wanted Immediately
384-7024 between 8am-8pm, Mon-Sat; evenings 381-6635, Fri-Mon.

APPLICATIONS ARE NOW being accepted for the position of apartment managers for several medium to larger sized apartment buildings. Please contact Wally Taylor at 382-6006 after 1pm.

EXPERIENCED JANITORess/Janitor for light duty Janitorial, part time evenings, Monday to Friday. Must be bondable and able to work with minimum supervision. Apply to P. O. Box 517, Victoria, B.C.

MATURE PERSON REQUIRED for Saturdays at shopping center. Duties include operating parking lot sweeper and security work. 7am-4pm. Suit someone with other source of income. Reply Victoria Press, Box 580.

JOURNEYMEN-BODYMEN for modern shop in Port Hardy, excellent wages, benefits and conditions. Please send resume Attention: Ken Stewart, Manager, The Body Shop, Box 67, Port Hardy, B.C. or phone 949-6042.

WANTED-FOREMAN FOR shake and shingle mill located in Fraser Valley, must be experienced with strong character, good salary and benefits. Call Peter Scheeren 826-4143.

EXPERIENCED MANAGER position for 43-suite apartment in Duncan area available. Man and wife operation, must have good reference. Victoria Press, Box 619.

NEED COMPANY ON YOUR walks? Sam, large Lab needs a home for a month. Well trained, eats twice daily. Must be loving and have fenced in yard. Phone 382-5789 wages negoitable.

AMBITIOUS MAN MID 20'S with knowledge and experience in house painting and gardening. Current B.C. license essential. 383-2103 between 9-12 and after 5pm.

BABYSITTER NEEDed, 3:30pm-8pm. And babysitter for occasional evenings. Own transportation needed. Woolco area. Call between 8am-3pm 385-5351

IF YOU ARE HONEST, RELIable, hard working, enjoy working with your hands and able to supervise yourself send resume to Victoria Press Box 646. Salary range $12,000 to $20,000.

EXPERIENCED DESK CLERK required. Must be neat in appearance and able to deal with the public. Apply in person with complete resume to Royal Scot Motor Inn, 425 Quebec St.

JANITORIAL
Help wanted for Victoria area, experienced only. Please reply to Victoria Press Box 458.

MCDONALDS RESTAURANT, 1742 Island Highway, Colwood is accepting full and part time applications. Please apply between 2 and 4, Monday-Friday.

WANTED, PERMANENT PART time graduate nurse. Cobble Hill district. Also full time nurses aide. Some domestic work included. 112-743-2291

TRAVEL CONSULTANT WITH minimum one year's IATA experience required for well-established travel agency. Send resume to Victoria Press Box 616.

22 OFFICE HELP

PART-TIME PERMANENT clerk-typist, 12noon to 5pm daily, with 4 full days per month 9-5pm. Salary range $600-$700 month commensurating with experience. Must have accurate typing and filing, pleasant telephone manner, some bookkeeping experience, valid drivers license. To start as soon as possible. Only written applications including references will be considered. Closing date January 31st, 1980. Reply Victoria Press Box 606.

22 OFFICE HELP

PRIME PERSONNEL
JOB OPPORTUNITIES

WORD PROCESSOR
Temporary position - 3 months. Micom 2000, 2-3 years experience. Good hourly rate.

KEYPUNCH
Experienced Keypunch operator (6 months - 1 year). Some general bookkeeper. Salary $800 plus.

WORD PROCESSOR
Permanent position 2 - 3 years Word Processing experience. Background in Micom 2000 preferred. Salary negotiable.

LEGAL
Several legal secretarial positions available immediately. Specializing in - corporate - conveyancing and commercial law. Salary range $1200 - $1400.

PRIME PERSONNEL
320 - 1070 Douglas Street
385-7012

LEGAL CORPORATE SECRETARY
$1000-$1300

Take charge of the entire corporate division of this busy legal firm. If you have three years experience specifically in the corporate area, here is your opportunity to expand your horizons. Your good typing skills will certainly be utilized and you will be indispensible to this team orientated and friendly group of people. Do you have the ability to organize priorities and the capability to run the show without supervision? If so, excellent opportunities for financial growth are the rewards to be well earned.

Marilyn Mickelberry
385-3425
Drake Personnel
a division of Drake International Inc.
412, 1175 Douglas Street
Victoria, B.C.
V8W 2E1

SALES/BOOKKEEPING
Position now open in Colwood area - applications now taken for someone fully qualified to take charge of 1 person office in expanding furniture store. We are looking for someone who has sales experience in home furnishings, has at least 3-5 yrs. minimum of clerical/bookkeeping experience. Duties demand accuracy in costing, posting of invoices, accounts payable, inventory control, processing of mail, typing etc. Must be able to assume responsibility for month end preparation of books to produce monthly interim financial statements. Salary $950. a mo. to start. If you are fully qualified, please apply in your own handwriting only (no type written resumes) giving full details about yourself to Victoria Press Box 644.

Clerical Opportunity

THE JOB:
- general receptionist duties
- varied typing and clerical duties
- posting customer accounts and banking procedures

THE SKILLS:
- good typing ability
- previous clerical experience
- understanding and aptitude for accounting
- ability to deal with the public

This variety-plus position in our branch office could be yours.

Mr. Don Handley — 385-8708
TRADERS GROUP LTD.

SECRETARY/TYPIST
A new position has been created in a rapidly expanding firm of Chartered Accountants. Previous experience in typing financial statements is essential. Responsibilities will also include the operation of a Wang computer system. Previous operating experience is not required as a training program will be provided. Excellent salary and working conditions. Reply in confidence to Victoria Press Box 641.

LEGAL SECRETARY REquired for corporate and commercial work. Only applicants with a minimum of 5 years of the above experience and the ability to organize should apply. Good typing and grammar essential. Previous experience with word processing equipment an asset. Salary upto $1500 monthly dependant on experience, plus excellent company benefits. Call 386-9021.

EXPERIENCED LEDGERkeeper and bookkeeping machine operator required by National Wholesale Company. Applicant must be fully experienced in the accounts receivable operation and preparation of customers' statements in addition to usual posting duties. Excellent salary and benefits to successful candidate. Apply Victoria Press Box 631

DEVELOPMENT COMPANY
Requires secretary to organize and run their busy office. Abilities required include good typing, dictaphone and filing, ability to work without supervision, deal with people and work under pressure. Please send resume to Victoria Press Box, 640.

MOORE & FRIESEN, CHARtered accounts in Sidney require a mature person with experience to provide bookkeeping and payroll services to clients. Previous public practice employment is desirable. Reply in writing to Box 2086, Sidney B.C. V8L 3S3.

DUNCAN LAW FIRM REquires full-time legal secretary, experienced in conveyancing and some corporate work. Excellent salary. Please forward resume to the attention of L. C. Kuta, 206-435 Trunk Road, Duncan, B.C. All replies confidential.

FLAG INNS OF CANADA IS ACcepting applications for the position of clerk-typist. Applicants should type 55 wpm. minimum and have basic bookeeping and telephone skills. Please apply in person 9 am-4 pm. to 229 Gorge Road East, Victoria B.C.

TRADERS GROUP LTD
Manager trainee required, good starting salary and benefits. Must be willing to transfer. Minimum high school education. Relative experience an asset. Phone Don Handley, 385-8708 before 5pm.

VERSATILE OFFICE ASSIStant required for a well-established travel agency. Duties to include typing, filing, answering telephone and basic office routines. Send resume to Victoria Press Box 616.

ACCOUNTANT-BOOKKEEPER required by firm of chartered accountants. Previous experience in public accounting desirable, excellent salary and working conditions. Reply in confidence to Victoria Press Box 622.

HOTEL CATERING SECREtary, must be good typist, knowledge of menus and related function setup, good PR and hotel background. Excellent opportunity for right person. Apply Victoria Press Box 623.

SECRETARY/RECEPTIONIST
Required immediately, duties to include processing sales, payables, receivables. Salary $800/month to start. Written applications with references to Victoria Press Box 648.

CERTIFIED DENTAL ASSIStant required immediately. Please reply stating age, experience and salary expected to Victoria Press Box 649.

EXPERIENCED ON-LINE teller required for temporary assignment. Good hourly wage. Phone Office Overload, 388-5565

22 OFFICE HELP

CERTIFIED DENTAL ASSIStant needed. Write qualifications to Victoria Press Box 627.

23 SKILLED TRADES

Logging Road Construction Superintendent
A Campbell River based organization requires an experienced person to take complete charge of its logging road construction operations. These are various locations involved and the successful applicant must be willing to travel frequently.

We are looking for someone who is completely familiar with all aspects of this type of construction including backhoe, cat, and drilling operations. There will also be some estimating and bidding involved.

The salary is open and will be based on experience and qualifications.
There is a complete range of staff benefits and a bonus system could be arranged.
Please reply in writing with a complete resume and references to:

W&S ROADBUILDERS LTD.
1920 Antonelli Rd.
Campbell River, B.C.
V9W 4R6

FIELD AVIATION WEST LTD.
A leading aircraft overhaul, repair, modification and manufacturing facility located in Calgary, Alberta requires immediately the following experienced aircraft workers:
AIRCRAFT PAINTERS
AIRCRAFT SHEET METAL WORKERS
AIRCRAFT AVIONICS TECHNICIANS
AIRCRAFT UPHOLSTERY WORKERS
Please forward resume to: P.O. Box 3186, Stn. "B" Calgary, Alta. T2M 4L7.

MacMILLAN BLOEDEL
requires a
RADIO TECHNICIAN
for our Queen Charlotte Division located in Juskatla, B.C.
Single accommodation only is available.
For further information please contact:
W. Mosher
Nanaimo Employment Office
227 Commercial St.
Nanaimo, B.C. V9R 5G8
Phone: 754-5421
or
B. Hornidge
Queen Charlotte Division
P.O. Box 10
Juskatla, B.C. V0T 1J0
Phone: 557-4212

NURSE AIDES
Juan de Fuca Hospitals, an extended care complex in Victoria, requires nurse aides.
Qualifications must include either the Camosun College Geriatric course or equivalent, or a minimum of one (1) year long term care experience.
If you have the required qualifications please apply to:

Personnel Officer
Juan de Fuca Hospitals
1780 Fairfield Road
Victoria, B.C.
V8S 1G7.

G.M. DEALER REQUIRES BODY MAN MECHANIC
If you are fully qualified in either position we offer you top wages in a pleasant community. Phone, write or visit Maurice Keeble
AT
SEALE & THOMSON LTD.
PH. 334-2425 BOX 3399
COURTENAY, B.C.

PROGRAM CO—ORDINATOR
Campbell River T.V. Association requires an experienced programmer to take charge of its well equipped local programming dept. The position involves supervision of volunteers and staff, complete production of programs, and public relations work. Salary negoitable. Please send resume to Mr. J. Williamson Campbell River T.V. Association 594 11th Ave. Campbell River, V9W 4G4 or phone 287-8801.

THE BLUE ARMY
is now holding informal information seminars for tradesmen in the Victoria area that are either self employed or interested in becoming self employed. Join us Wed. evenings at 8pm at 2604 Quadra St. or phone 385-7755 for further information.

REGISTERED NURSE
The Gorge Rd Hospital has a vacancy for a permanent full-time night shift RN in the Extended Care Unit, 11:30pm to 7:30am, 6 shifts on and 3 off. Casual RN's also required for relief on-call for all shifts. Qualified applicants apply to: Personnel Department, Gorge Rd Hospital, 63 Gorge Rd East, Victoria, V9A 1L2.

GOLF PROFESSIONAL
CLASS A TICKET
REQUIRED IMMEDIATELY
BY THE
NANAIMO GOLF & COUNTRY CLUB
P.O. Box 196, Nanaimo, B.C.
V9R 5K9
Reply with complete resume to above address.

LOCAL READY-MIX CONcrete company requires immediately, full-time yard help. Experience in welding, mechanics and/or with a valid Class 3 B.C. driver's licence would be an asset. Wage negotiable with experience. Reply to Victoria Press Box 600

MARINE MECHANIC, EXPERIenced in all phases of marine work, all makes, auxilliary power, outdrives, diesel and electrical. Reply in writing to Duncan P.O. Box 528, V9L 3X9.

MARINE PERSON, EXPERIenced in marine haul-outs, bottom work, yacht painting, some fiberglass and woodwork experience Reply in writing to Duncan P.O. Box 528, V9L 3X9.

INSTRUMENT PERSON REquired for legal survey firm in Duncan. Minimum 5 years experience in Cadastral Surveying. Resume and references to Victoria Press Box 638.

MACHINIST REQUIRED WITH minimum 5 yrs. experience, steady work. Union shop. Full company paid benefits. Phone 723-8165.

23 SKILLED TRADES

DESIGN DRAFTSMAN REquired immediately, preferably with experience in municipal servicing. Apply to Cowlin Engineering, 3400 Davidson, 388-5522.

INSTALLER FOR WOOD BURNing equipment. Must be self-starter and training available. Salary $6.00 per hour to start. Victoria Press Box 647

MACHINIST, JOB-SHOP EXperience required. Apply at 2925 Bridge St. Victoria, B.C.

LICENCED AUTO MECHANIC for Saltspring Island service Station. Call 537-5509, collect.

EXPERIENCED JOURNEYman bodyman required full time. 381-6352.

4TH CLASS ENGINEER REquired for relief shift work. Apply Smith Cedar 386-3565.

POSITION FOR DRAFTSPERson (Box 325) is now filled. Thankyou for applying.

24 SALES PERSONS AND AGENTS

BLOCK BROS
"THE BESTSELLERS"
REAL ESTATE
CAREER
TRAINING PRODUCES SUCCESS

Block Bros. will train you in sound proven methods enabling you to quickly reach our desired level of success. Successful prestigious salespeople just

DON'T HAPPEN, THEY ARE TRAINED

Call today, interviews by appointment only. (Held strictly confidential).

CALL "THE BESTSELLERS"
Sidney-Colwood 478-5561
Bill Wonnacott
Blanshard 386-3231
Bob Hahn
Shelbourne 477-1841
Bob Callum
Bernie Wilkinson

DO YOU WISH TO EARN AN EXECUTIVE INCOME IN 1980

YOUR 1ST YEAR WITH OUR COMPANY

Multi-million dollar company with over fifty-eight years experience in the Income Protection Field, offers opportunity for

FIVE SALES REPRESENTATIVES

EXPERIENCE UNNECESSARY

—Two weeks complete training course in Vancouver.
—50% or more of your income is derived from our own established accounts with mainly business and professional people.
—Opportunity to be promoted within the first year.
—Excellent pension and savings plan and other benefits.

TO QUALIFY:
—19 or over
—Desire to succeed
—Minimum of high school education or equivalent
—Reliable car essential
—Bondable

Please send resume to Personnel Dept. # 302-1124 Lonsdale, North Vancouver, V7M 2H1.

ATTENTION REALTORS
BOORMAN
Investment Co. Ltd.
has openings for two realtors at our convenient Oak Bay Office at 2045 Cadboro Bay Rd., near the Oak Bay Recreation Centre.
PLUS
vacancies for two realtors at our Downtown Office at 612 Fort St.
CONTACT
Ian Boorman at the Oak Bay Office, 595-1535. Jack Boorman, Downtown, 386-7521.
Est. 1933. Succ. to a company Est. 1883.

SEASPRAY PROPERTIES LTD./REALTOR

REAL ESTATE SALES

Residential and Commercial salespeople are invited to consider the benefits of working with successful and enthusiastic Seaspray Associates. Proven sales tools through our Homes For Living affiliation provide the Seaspray staff with a competitive edge. Our commission scale recognizes productive salespeople. Excellent benefits including Dental. A Guaranteed Sales Plan. Knowledgeable and helpful staff and management to work with. We have 3 offices. Be successful in your chosen vocation. Call: DON TREGEAR at 477-7131 or 477-4691 (Res.)

Full Time Career Opportunity

Due to our increased sales volume Vancouver Islands largest Volvo dealership is now accepting applications for a mature salesperson. Excellent opportunity for a reliable, trustworthy individual. No previous sales experience preferred as we offer a complete sales training program. Excellent remuneration plus other benefits. Must be bondable. Please apply in person with full resume to Terry Cramp, General Sales Manager, McCallum Motors Ltd. 1101 Yates Street, Victoria.

CASTLE PROPERTIES LTD. requires 2 experienced active licensed realtors or 2 new licencees, willing to accept guidance readily, to complement our dynamic sales team. We have complete and most up to date maps and Appraisal Records including Microfiche and in House Computer for Market value comparison, Mortgage Ammortization Apartment and Investment Analysis etc. We offer a full range of fringe benefits including Medical Plan with weekly Disability pay, paid signs, Stationary etc. Excellent commission split within easy reach to 90/10. For confidential interview call FREDDY STARKE at 386-6164 or 595-1175.

S&H DATSUN CENTRE

Requires a salesperson. We are looking for an aggresive self starter who wants to make a career in the automobile business. Only those who seek above average earnings need apply. No experience necessary. We offer commissions, demostrator, excellent fringe benefits, sales training and management assistance. Please contact, Mr. Robert Dobish, Sales Manager, 2040 Cadbora Bay Rd. 592-2471

MONARCH LIFE
YOUR TURNING POINT
Demonstrate the real potential you've always felt you've had. We help you with our unique system of marketing and leads as well as innovative product ideas. For appointment call Mr Pegg 384-6511.

24 SALES PERSONS AND AGENTS

REALTORS

Thinking of a move? If so, think NATIONAL TRUST. Join a firm with Coast to Coast affiliations as well as strategic local locations. Spacious street level office with ample free parking. Generous commission split with other benefits too numerous to mention here. For an interview call STAN JAMES 382-8101 or res. 592-3740 National Trust Co. Ltd. 3440-A Douglas St.

PART AND FULL TIME DIStributor required for rapidly expanding International Cosmetic Company. ALOE VERA PRODUCTS. A highly remunertive position for self motivated sales oriented people. No experience necessary. Travel, training, advancement opportunities. For interview to qualify phone 592-0796 5-7 pm daily.

THE BEST WAY WE KNOW TO EARN MONEY
In your extra hours... is by selling Avon Products. Call now 384-7345.

FASHION JEWELLERY AND accessories. Importer seeks sales rep or agency to represent their extensive line on Vancouver Island. Drug, Gift and Variety experience an asset. Apply to Mr Hamilton, 6889 Seller Ave, Burnaby BC, V5J 4R2. 112-434-2424.

NO PROSPECTING
All the qualified leads you can handle. Two experienced life agents required in expanding financial institution. Full fringe benefit programme. Reply Victoria Press Box 603, in strictest confidence.

AN OHIO OIL CO. OFFERS plenty of money plus cash bonuses, at home training for mature individual in Victoria area. Regardless of experience, write S. Q. Read, Pres., American Lubricants Co., Box 696, Dayton, Ohio 45401.

CHANDELLE FASHIONS REquire fashion counsellors to introduce the new Spring line! We will train you. Work 2 or 3 evenings a week. Car necessary. For the mature but youthful woman who is energetic, has ability and stability. 479-2610.

START NOW, LOCAL AMWAY Disributor offers opportunity for good earnings. You pick the hours. We train. For interview call 381-6086 noon - 3 pm, Monday - Thursday.

A SUCCESSFUL INTERPROvincial management, marketing and sales enterprise is seeking ambitious, creative, self starters for expansion purposes. Send replies to Victoria Press Box 520.

NEEDLECRAFT OPPORTUnity. Turn your needlecraft into dollars. Our kits are easy to sell and fun to demonstrate. No inventories and no deliveries. Call 381-6194.

COPPERCRAFT GUILD OF Canada sales and management opportunities, available with unusual earning potential. Full instructions provided, full and part time. 112-746-5647 for interview.

DUE TO EXPANSION WE REquire tv sales people, experience preferred. Apply in person to Homark Sales Ltd., 27 West Burnside.

I WOULD LIKE THE OPPORTUnity of showing you a profitable and challenging way of making a living. Part or full time. For appointment phone 658-8080

WANTED: AGGRESSIVE young sales person to represent BC's leading sporting goods dealer. Apply, Victoria Press Box, 643

COMMISSION SALES PERSONS for postcard sales to retail outlets. Call at The Question Mark. Oak Bay Plaza, 2031 Oak Bay Ave., Tuesday to Friday between 11-5.

COPPERCRAFT GUILD OF Canada needs Counsellors. Opportunity for housewives. 474-2752.

CHILDREN IN SCHOOL? PUT your free time to work. Earn $100-$1000 per month. Part or full time. 598-6350.

AMBITIOUS, SELF-STARTER required for new Victoria magazine. 381-0975.

PART TIME SALES AND CASHiering, available daytime hours. Victoria Press Box 629.

SALES OPPORTUNITY FOR Women and Men. Phone 386-9051.

25 TEACHERS

SD #85
VANCOUVER ISLAND NORTH
Secondary Learning Assistance Teacher
Seaview El. Jr. Sec. School
Port Alice, B.C.

Applicants must have training and or experience as a learning assistance teacher. The secondary L.A. is a member of the Special Education Team that consists of a primary L.A. teacher, special class teacher, E.S.L. teacher and secondary L.A. teacher.

Specific duties: 1. Be a resourse person to staff, in matters relating to learing difficulties.
2. To assist teachers, where possible, with learning problems related to regular class instruction.
3. To prepare and deliver individual education programs, to students with defined needs.
4. To test and identify learning problems.
5. The delivery of both individual and small group instruction to students with defined needs.

Starting Date: As soon as possible.

Please send information on background, training and references, to:
District Superintendant of Schools, Box 90, Port Hardy, B.C. V0N 2P0

26 PART-TIME or TEMPORARY HELP

PART TIME TELLERS
Westcoast Savings has immediate openings for part time tellers at our Cadboro Bay Rd. Branch, particularly those interested in working Monday and Saturday. If you have bank or credit union experience and wish to work part time only please call Bob Crawford at 388-7924.
WESTCOAST SAVINGS CREDIT UNION

SENIOR MAN/WOMAN OR both to babysit home, tend small garden, mow/water lawn for periods of 1-6 weeks at various times during year. Colwood-Lagoon Rd. area. References required. Victoria Press Box 639.

CHARTERED BANK IN CENtral Victoria looking for experienced part time tellers for Saturdays. Interested parties please apply to P.O Box 4128 Victoria. V8X 3X4.

PART TIME ACCOUNTANT, 25-30 hours weekly. Write stating previous experience and training plus expected salary to Victoria Press Box 590.

BABYSITTER NEEDED, CLOverdale area for 8 year old boy, 2 hours a day, Monday-Friday, 478-6653 after 6pm.

EARN EXTRA INCOME FROM a part time business. For interview phone 592-7016.

EARN EXTRA MONEY IN your spare time. Call Ernest 656-7448.

EARN $100 TO $1000 PER month in your spare time. Phone for appointment. 386-3263.

26 PART-TIME or TEMPORARY HELP

WE ARE SEEKING PEOPLE who are interested in demonstrating the finest electrical appliances on the market today. Hours are flexible and usually on weekends. Ability to talk with people and a pleasant personality are the only requirements. Demonstrator experience helpful. Please apply Victoria Press Box 607.

28 EMPLOYMENT SERVICE

RESUMES
Impress any employer with a sensible and succinct analysis of your personal background and work experience with an investment of $35. 384-5659

RESUMES THAT GET JOBS. Professionally prepared. Personal, confidential service. 385-6145.

RESUMES PROFESSIONALLY prepared. Realistically priced on an individual basis. Mrs. G.—384-4428 eves. until 9pm.

30 SITUATIONS WANTED

SCHOOL DISTRICT #63 (Saanich)
Claremont Secondary School construction program requires projects for senior students. Projects needed for 1980 include cabinets, small green houses, small cabin storage sheds, framing of small house or garage. Phone Mr. Pedersen, 658-5221 or after 5pm 652-1814

SEEKING PERMANENT FULL time office position. I have 6 years nursing experience and legal secretary experience with shorthand at 120 words per minute. Call 385-1177 after 5:30 pm.

TRY THE OLD CANADIAN, from $6. Cleanups, cartage, handyman, trees topped, felled. The hand of experience, the heart of a lamb. Lorne Elves. 592-0129, 598-2636.

RELIABLE HOUSECLEANING, reasonable rates, James Bay-Fairfield area. Also basements, gardening, painting, etc. 381-0481.

PROFESSIONAL WEAVER, trained in Europe, will teach weaving, privately or small group. Yours or my home. For information 382-6618.

WE WILL DO ANYTHING THAT you can't or won't do. Cleaning, hauling, shopping, cooking, correspondence, carpentry. Mike or Cathy, 386-4015.

RETIRED SERVICEMAN, MEchanical experience, energetic, 4th class drivers licence. Evenings, 478-8251.

SPRING SPECIAL. WILL PAINT any room of your house for $42.50. Phone now, ask for Pierre 388-7443.

RELIABLE WOMAN WITH small pickup will do basement and yard cleanup, also gardening, reasonable rates. 382-2109.

RELIABLE WOMAN WILL DO housecleaning, yard cleanup, gardening, painting, etc. Reasonably. References. 388-9277.

JOURNEYMAN PLUMBER with Inter Provincial papers, requires work. Good references. 385-3193.

GARDENING, YARD MAINTEnance, experienced reliable person. Reasonable rates. 383-7657, Bob.

SPECIALIZING IN CARPET steam cleaning, walls, ceilings, floors. Cleaning hour or contract. 386-0846.

PAINTING, GUTTERS, CAULKing, odd jobs. Low rates. Free estimates. Andy 592-7381.

MAUDE'S MAIDS PROFESsional team cleaning of your home while you work. 384-8694.

PAPER HANGING
Interior painting, 479-7816, 479-9215 after 4:30

RECENT TOURISM AND HOSpitality grad—work experience—seeks employment. 382-1665

ROOFER, CEDAR, SHAKES, duroid and repairs, 20 yrs. experience. 382-9179

WILL BABYSIT IN MY HOME, baby's welcome, have 1 child of my own. Phone 474-2496.

MAN WITH TRUCK WILL DO cleanup, hauling, chainsaw work, etc. Reasonable. Tony 474-1014.

CARPENTRY, FRAMING, FINishing, renovations. Very reasonable. Charles, 383-1484.

EXPERIENCED HOUSE cleaner. $6 per hour. Phone 477-5124.

RELIABLE DAYCARE, MY home, Sidney-Airport area. Debbie 656-2501.

CONTRACT WORK ONLY. Multi trade handy man for assessment of job. Call 479-9743.

SAVE NOW! INTERIOR PAINTing done to your satisfaction, reasonable! Reliable! 479-3250.

TYPING DONE AT HOME. Phone 388-4746.

RENT—A—KID
Help with odd jobs, 387-5506

EXPERIENCED HOMEMAKer. Call after 5, 383-2218.

GARDENING CONTRACT wanted. 721-3983.

LOVING DAY CARE ANY AGE my home, Woolco area. 386-0038.

33 BANDS, MUSICIANS AND ORCHESTRAS

SAXOPHONE, TROMBONE, percussion musicians required for Victoria Concert Band. 477-6268.

EXPERIENCED DRUMMER, vocalist available for engagements. 592-5250, ask for Ron.

LEAD VOCALIST AND LEAD guitarist, mid-twenties, available for band(s). 595-3452, 595-6912.

CLOWN/MAGICIAN/MUSICIAN does adult and childrens parties, reasonable. Call Paul 388-9427.

34 PRE-RECORDED MUSIC

SPINKY'S
Priced to Fit Your Budget. BAR SERVICE available.
656-1652

CANDU MUSIC
ENTERTAINMENT SERVICES
384-5521.

ARION'S
Make your occassion a success, 595-4376 Days or Evenings.

STEELY'S CANNED MUSIC. For a deal you'll listen to. Carter, 478-7785. John, 112-743-9290.

STARR SOUND LTD.
Ballroom, rock and disco
386-1230

"STUBBIES" CANNED MUSIC, Specializing in Weddings. Phone 652-2783.

PAPA BEAR PRODUCTIONS
385-2832

CJR CANNED MUSIC. 382-3811, 598-4717.

36 BUSINESS SERVICES AND DIRECTORY

Accounting

CHARTERED ACCOUNTANT, available for bookkeeping, write up work, financial statement preparation. From personal residence. Murray Ellis, 385-1011.

COMPLETE ACCOUNTING and bookkeeping services. Also preparation of personal income tax returns. G. Spence 721-5165.

ACCOUNTING, BOOKKEEPing, financial statements, income tax, etc. Mr. McPherson 479-4541 or 388-4413.

Appliance Repairs

ABC ELECTRIC
Used vacuums $39. up. 3 mos. warranty. Call 382-7221.
VICTORIA SHAVER CENTRE
Travel voltage adapters. Shaver repairs. 382-7221.
TELE-TECH APPLIANCES
Home service, major appliances. 385-6783.

ONE STOP SERVICE AT 831 YATES ST.

TRITON ELECTRIC
Installed and repaired. Lamps and appliances. Phone 477-3202

Appraisals

APPRAISALS
THE PERMANENT
3647 SHELBOURNE ST.
BUSTER EALES
477-0141

REAL ESTATE APPRAISALS
D. M. (Doug) MacKillop
386-7545.
Island Homes Realty Ltd.

Auto Glass

ISLAND GLASS COMPANY. Windshields installed, leaks repaired. Domestic Glass. Mobile Service. 384-9111.

Babysitting

DAYCARE
Colwood. Happy family home, Government approved. All ages welcome. Excellent references. Corner Sooke/Metchosin Road. 478-1033.

LICENSED DAYCARE HOME across from Richmond Elementary, will take kindergarten age children, excellent references, substantial noon meal and snacks provided. 592-1407.

WILL BABYSIT MY HOME, Monday through Friday or Saturday, full-time and part-time, any age welcome. Carey Road/Columbine Way/Interurban area. 479-8136.

LOVING, EDUCATIONAL childcare, registered with PCCF, mother-daughter team. Gordon Head Rd. 721-5440.

LICENSED DAYCARE, FULLY experienced with children and infants, Shelbourne/K-Mart area. 477-6044.

TIRED PARENTS, HAVE THAT weekend away while Mothering Heights cares for your children. 479-0496.

TEACHER/MOTHER HAS EXcellent care for preschoolers in licenced, registered home. 479-0496.

DAYCARE, FULL OR PART time, Oak Bay border. Phone 598-3198.

LOVING MOTHER WILL DO daycare on weekdays, close to Lakehill School. 479-0660.

RELIABLE MOTHER WOULD like to babysit, Colwood area. Phone 478-1038.

WILL BABYSIT WEEKDAYS IN my home, Belmont area. 478-0180.

WILL BABYSIT, MY HOME, Quadra School area. 384-9819.

CAN BABYSIT ANYTIME, $5. day. 384-0863.

Bookkeeping

EXCELLENT BOOKKEEPER will do write-up of books and trial balance, typing, taxes, etc. Reasonable. 478-4433 Jean.

Brick Layers

25 YEARS' EXPERIENCE, fireplaces, chimney repairs, house facings, etc. Doug, 479-5975, 721-5012.

Cabinet Making

KITCHEN CABINETS, BATHroom vanities, counter tops, all custom built or refacing old cabinets with new modern designs with low price. For free estimate 479-7245.

CUSTOM CABINETS
Refacing-Free Estimate 384-2323

Carpenters

I AM AN EXPERIENCED PROfessional builder, fourty years experience. I will build your house, cupboards, vanities, stairwells or dormers. I have good tools and know how to use them. My tools and labour $10 per hour or contract. 652-3512.

RENOVATING?
Want some ideas! Kitchens, bathrooms and rec rooms my specialty, for a free estimate call Terry, 479-9573.

F. J. CONSTRUCTION. ALL sorts of carpenter work, additions, alterations, finishing, framing, etc. Private and commercial. Free estimates. Call Fred Jorgensen, 642-3075.

IF YOU ARE TIRED OF MEDIOcure workmanship, call Robert Innes, 598-2795 for all home renovations, additions, rec rooms, etc.

CARPENTERS
Finishing, greenhouses, Geodesic domes a speciality. Reasonable rates. Ask for Phil or Bob, 382-9476, 381-0634.

EXPERIENCED IN ALL phases, woodwork, remodelling, repairs, altecations, additions, any size. Free estimates. 477-7643.

COMPLETE HOME CONstruction services. Hour or by contract. Sidney and North Saanich. 656-3403, 656-0295

DEAN ALBERTSON
386-9063
For complete basement suite, rec room, bedroom and bathroom.

FRAMING BY JW PATTERSON Construction Ltd, free estimates. Call John 386-2929.

REMODELING, ADDITIONS, stairways, entrys, all home and commercial repairs. Phone 477-7382.

OAK BAY
Community Carpenter. Additions, renovations, finishing, cabinets. Call Terry 595-6046.

FINISHING CARPENTER, basements, sundecks, cabinets, siding. Free estimates. Reasonable. Terry 652-4572

QUALITY CARPENTRY AT reasonable rates. Contract or hourly. Guaranteed workmanship. 642-4106.

LICENSED (INTERPROVINcial) carpenter, renovations, additions, drywall, all work guaranteed, references. 385-8977.

RENOVATIONS/BASEMENTS
477-7038
Framing, Drywall, Electrical. Best prices in town

PERMA CONST. LTD.
FREE ESTIMATES, 384-2323

ADDITIONS, RENOVATIONS, repairs, finishing, hour or contract, free estimates. 384-4350.

COMMERCIAL
Carpentry - Display cabinets - Designs. Call Terry 595-6046.

NEW CONSTRUCTION OR RENovations, planning, drawing, layout and work. 656-4947.

CARPENTER, 30 YEARS EXperience. Alterations, additions, rumpus rooms. 652-1614.

EXPERIENCED FRAMING crew available for house and smaller jobs. 478-2393.

FRAMING CREW AVAILABLE immediately. Reasonable rates, call Bob 652-5527.

ISLAND FRAMING
652-3572

SMALL JOBS A SPECIALTY. Call 598-2920

36 BUSINESS SERVICES AND DIRECTORY

Carpenters

FRAMING CREW AVAILABLE. Call Kase 652-3433.

OFFICE RENOVATIONS
477-7038

Carpet Cleaning

PHIL'S CARPET CLEANING, steam cleaning carpets, chesterfields, chairs. 474-1808.

REGIONAL CARPET CLEANing, steam cleaning. Living room, dining room, hall, $45. 478-8518

Carpets and Linoleum

PRE-INVENTORY SALE
UP TO
50% OFF
Manuf. sugg. retail price.
B & E FLOOR COVERINGS LTD
520 Duplin Rd.
382-2116

BEAVER HOME CENTRE
1580 Hillside 595-1225
Carpeting a new home or recarpeting your present one see the Homemakers. Contact Mal Connors, 595-1225
You Install!
We Install!
12 month warranty on our installations.

HOURIGANS
CARPETS AND LINOS LTD.
FLOOR COVERING SPECIALISTS
715 PANDORA AVE. 386-2401

18 YEARS EXPERIENCED carpet layer. Cheap for cash. Installations, repairs, restretch. Phone Master Power Wash 384-6818 anytime.

CARPETS INSTALLED, cleaned, repaired, restretch. Free estimates. 388-6543 or 388-6275 pager 2316.

CARPETS AND LINO INstalled, reasonable rates, free estimates, workmanship guaranteed. 383-6791.

CARPET AND LINO IS A LARGE investment, our professional installation will protect that investment. 478-6800

NEED YOUR CARPET INstalled. Call 388-7245 weeknights between 5-7 pm. Free estimates.

CARPET AND LINO. WE LAY the best and fix the rest. 479-0782.

Cement

READY-MIXED CONCRETE when you want it - we deliver on weekends. Smaller jobs a specialty. Personalized, friendly service. Phone 478-3522 (24 hrs) or 388-5464 pager 611, Small Load Cement Products Ltd, 2650 Nobhill Rd.

G AND R CONCRETE FINISHers, all type of concrete work. No job too small. 383-8985 after 4. 388-9820.

FORMS, CEMENT WORK, steps, foundations, sidewalks, etc. Steve Laszlo 479-4756.

Ceramic Tiling

CUSTOM CERAMIC TILE AND stone work, free estimates. All work guaranteed. 656-5494.

Chimney Service

DON'T RISK A CHIMNEY FIRE Call BLACK STACK Chimney Sweep, member of Blue Army and B.B.B. 10% Off metal chimneys. 384-7811, 9 a.m. - 9 p.m.

BLACK MAGICK
Chimney Sweeps
7 days a week 385-2813

CHIMNEY REPAIRS. REpointing and Flashing. Graham Contracting. 381-1112.

ESQUIMALT CHIMNEY Sweeping, 6 days a week, full service. 385-6994

Cleanup Service

CLEANUP SERVICE
Cleanup of yards, basements. Hauling, windows and painting. Free estimates. Prompt service. Reasonable. 598-2622, ask for Dave or leave message.

CLEANUP MAN WITH 12 years experience, complete cleanup of your yard, basement or garage, hauling, fence repaired or replaced, free estimates, reasonable rates. 388-4678 after 4.

4 BROTHERS—ALL AREAS
FREE ESTIMATES ANYTIME
NO CHARGE AND UP
Yard, Basement, Garage, Etc.
Hauling and Bobcat, 479-6112

FAST EFFICIENT YARD, basement and garage cleanup. Also scrap metal pickup and general appliance and furniture moving. 385-7755 ask for Jess.

REASONABLE CLEANUP, Yards, basements, etc. also hauling, free estimates. 479-5823, 656-5671.

CLEANUP SERVICE, OAK BAY-Fairfield speciality, basements, yards, etc. Hauling. Free estimates. 598-7595 or YR 97332.

CLEANUP MAN AND EMPTY truck looking for work, reasonable. 385-7965.

HAULING AND CLEANUPS. Basement, yard, compost. Free estimates. Eugene's, 383-3528.

CLEANUPS, BASEMENTS, attics, yards, composts, and junk hauling. 658-5406.

¾-TON TRUCK, POWER SAW and man looking for work. 388-4875.

CLEAN-UP YARDS, COMPOSTS and basements, prompt service, reasonable rates, 478-4943.

LOOKING FOR A DEAL? OUR ¾-ton truck takes most loads for only $13.50. 383-0805.

HOUSECLEANING DONE. Fast, reliable, efficient. Call Leah-Ann, 385-9137.

BASEMENTS CLEANED AND vacuumed, rubbish hauled. 479-4067.

WILL PICKUP ANYTHING BIG or small, call Paul, 478-6832.

FATHER AND SON WITH VAN, delivery, cleanups, etc. 386-9500.

Contractors

WHEATON CONSTRUCTION LTD.
General Contractors
Building Consultants
385-5702

FARMER CONSTRUCTION
Design — Renovations
388-5121

T.&C. BUILDERS LTD.
Framing
385-5293 385-8587

CUSTOM BUILT HOMES BY
Integrity Builders
479-8704

COMPLETE NEW HOME CONstruction. Plans and designs available. 656-2164.

PACIFIC LOG HOMES LTD. Custom Log Homes. For information call 658-1186.

ISLAND FRAMING
—652-3572—

36 BUSINESS SERVICES AND DIRECTORY

Drafting

LET US DESIGN YOUR NEW home with a unique plan of your choice. Reasonable rates. Professional presentation. Call UNI—TEC Group. 652-3580

ARCHITECTURAL STRUCTURal drafting services custom or renovations. Hourly/contract, certified. 479-0896.

Draperies

HOURIGAN'S
Floor Covering Specialists
CUSTOM DRAPERIES
—Bedspreads—
PROMPT IN HOME SERVICE
715 PANDORA AVE. 386-2401

DRAPES, SLIP COVERS, BOAT and camper cushions etc. Workmanship guaranteed. Phone 385-0846.

Dressmaking

GISELE'S CUSTOM DRESSmaking, Design, alterations, restyling, repairs. Guaranteed work. Phone 386-4434, Monday to Friday, 8-12 and 1-5. After hours and weekends, phone 478-3236. Saturday by appointment only.

ERZSI DRESSMAKING BOUtique now open, professional dressmaking, designing and alterations. Call 382-5712 9:30am.-5:30pm. Mon.-Sat.

SEWING PROJECTS FINished. Clothing, embroidery, etc. 384-1002 anytime.

INOVATIVE SEWING: QUILTS, wall hangings, clothing, bags, canvas work. 385-7162.

Drywall

DEAN ALBERTSON
386-9063
Specializing in small drywall jobs, renovation and repairs. Complete texturing service.

"SPRAYMAN"
Specializing in all types of texture ceilings and wall, satisfaction guaranteed. 652-3601.

BOARDING AND TAPING, free estimates, satisfaction guaranteed. Phone 474-2057

DILIGENT DRYWALL CO.
Installation and finishing of gypsum wall board. All work guaranteed. 383-3809.

BOARDING, TAPING AND other decorating specialities. Free estimate. Workmanship guaranteed. 385-4725.

GORDON HEAD DRYWALL Ltd. For all drywall needs. Phone 477-6497

FOR SUPERB JOB AT REASONable rates phone 652-5752.

TAPING - TEXTURE
Immediate, inexpensive. 477-7038

Electrical Contractors

RG HELLER ELECTRIC
Resident, commercial, small industrial. Old home rewiring. Very reasonable rates. 478-4032, if no answer 385-5335.

CALL HENRY AT
384-3323
ELCON PROJECTS LTD

OLDER HOMES REWIRED — NO down payment. We finance at bank rates with approved credit.
EDDY'S ELECTRIC—385-7666

DO YOU HAVE SMALL ELECtrical wiring jobs? No one is interested? Please call evenings, 652-5809.

LICENCED ELECTRIAN WILL do small or big electrical wiring jobs from ranges to houses. Free estimates. 595-6631 or 381-6910

ALDERLEY ELECTRIC
Small hookups to large wiring jobs. Done promptly at reasonable rates. 658-5373.

LICENSED ELECTRICIAN will do new wiring, rewiring, hot water tanks installed. 479-9765.

RENOVATION AND BASEment wiring. Immediate, inexpensive. 477-7038.

SMALL WIRING JOBS, SERvice calls, at prices you can afford. 656-5294.

24 HOUR SERVICE. ELECTRIcal contractor. 386-4035 or 388-6275 pager 2352.

Excavating

MANSELL BOBCAT SERVICE. Weekend specialists. Call 478-9458, 478-2570, for leveling, backfilling, septic fields, post holes, sand, gravel or topsoil supplied, spread, leveled. Basements dug, landscaping and rockwork.

QUALITY WORK AT REASONable prices by reliable established Contractor. Cats, backhoe and trucking. Call Barnes Construction Services 479-2595.

ROBERTSON'S EXCAVATING Track machine with backhoe. Roads, basements, backfilling. 595-8530.

BRENTWOOD BOBCAT SERvice. Bobcats from $18 hour 652-3519 or 652-9957

Fencing

ISLAND CHAIN LINK
Fencing in wire or wood
Small jobs a specialty
477-0332.

EUROPEAN CRAFTSMAN, ALL types of fencing and repairs. Guaranteed work. Gordon Head. 721-3759.

Flooring and Sanding

M & M FLOOR
COMPLETE FLOOR CENTRE
Hardwood, Carpets and Linos
532 William St., 384-0343
Nights: Al, 386-3078
Mike, 652-4308

Furniture Refinishing

ANTIQUE RESTORATION AND reproduction, highest quality craftsmanship. Dove West. 388-5517

FURNITURE AND INSIDE woodwork hand stripped, free pickup, delivery, and estimates. 384-1002 anytime.

FURNITURE REFINISHING, reasonable rates, estimates. 382-5582.

Gardening

4 BROTHERS ALL AREAS
FREE ESTIMATES ANYTIME
ROTOTILLING, yard cleanups, lawn maintenance, new lawn preparations, Bobcat Service, Hauling.
FALL CLEANUPS 479-6112

TYRELLS GARDEN SERVICE Early spring garden service, pruning fruit trees, hedges, bark mulch installations, full lawn renovating, general yard cleanup. Call day or night 652-2087, 652-2735.

HARVEY'S LANDSCAPING
Experienced chinese gardener, book now. Pruning, spraying, power raking, aerating, garden design. All phases. 479-7078, 384-8621.

RELIABLE GARDNER FOR pruning and trimming shrubs, evergreens and hedges. General garden cleanup. Also full maintenance program. 478-6781

TERRA NOVA
Complete garden maintenace, pruning, spraying now. 381-0860

PROFESSIONAL PRUNING fruit trees, ornamentals. Horticultural degree with spray ticket. David 592-8916.

36 BUSINESS SERVICES AND DIRECTORY

Gardening

QUALITY LANDSCAPING LTD. Pruning, gardening, maintenance and cleanup. New lawn preparation, power raking, aeriating, stone work. Monthly rates. Reasonable prices, free estmates. 478-5114, 478-4216.

CREATIVE LANDSCAPING
Dutch horticultural background. 477-7882.

FRUIT TREES PRUNNED, hedges trimmed, rubbish removed. 479-4067.

FRUIT TREES, ORNAMENtals pruned, certified sprayer, 15 yrs. experience. 383-8363.

EXPERIENCED GARDENER. Phone 592-6188.

PROFESSIONAL PRUNING and gardening. Phone 595-6784.

Glass and Glazing

STORM WINDOWS
"DO IT YOURSELF"
DURA-SHIELD
DESIGNED BY WESCRAFT
Vinyl Frames — Float Glass
YOU MEASURE—WE MAKE
YOU INSTALL

MAYFAIR GLASS
FULL SERVICE GLASS SHOP
790 SPRUCE ST. 384-8721

HARRY THE BROKEN WINDOW SPECIALIST.
Residential glass, plate shelves, non-glare & clear picture glass, repairs on screens & screen doors, auto glass, venetian blinds.
GIVE ME A BREAK 477-6534

Gutter Cleaning and Repairs

GUTTERS, DOWN PIPES, drain tiles, chimneys repaired, fireplaces repaired, roofs demossed, repairs and replaced. 479-8196.

5" CONTINUOUS GUTTERS, special contractor rates. Old wooden gutters renewed. IRWIN INDUSTRIES, 382-5154. Free est.

GUTTER'S INSTALLED AND repaired. Graham Contracting. 381-1112.

Handymen

RUSSELL'S CONTRACTING
Custom cabinets, carpentry, plumbing, electrical, brick laying, cement work, drywalling, complete renovations, fixing antique furniture, work guaranteed. 381-0169 after 5:30.

NEED HELP
Repair and renovations, plumbing, carpentry, painting, cement work, fencing, drywalling, etc. 25 years experience. Low price. Free estimate. Try Nick, evenings 381-0296

JACK OF ALL TRADES
Residential maintenence, repairs, fencing, remodelling, fireplace wood, etc. Call the man who can do it, 478-8153.

CARPENTRY, ELECTRICAL, plumbing. All household improvements and repairs. Reasonable rates. 382-1407.

HOME MAINTENANCE AND apartments, very reasonable. Phone Bob Dimen at 479-7196.

Hauling

HAVE ¾ TON PANEL WITH 15' trailer, will do hauling. Local, up island or mainland. Also do cleanups, scrap iron salvage. 386-6938 ask for Percy

HAULING: TOP SOIL, SAND, manure, wood, garbage, etc. Eugene 383-3528.

LOOKING FOR A DEAL? OUR ¾-ton truck takes most loads for only $13.50. 383-0805.

QUICK SERVICE, HAULING, junk, clean up, etc. Call Fong 479-7078, 384-8621

STUDENT WITH VAN. HAULing, moving, and labour. $8 per hour. 386-3832

WILL CLEAN AND HAUL, ETC. Very reasonble. Tony, 474-1014.

VERY REASONABLE, SMALL moves. 385-3193.

Home Improvements

SOMERSBY
Manufacturers of custom millwork, vanities, cabinets, wood windows, frames, doors, including French doors and windows and pocket door frames. K.D. fir, hemlock finished lumber and mouldings, sanding and resawing. Weekdays 7:30-5:00
Cr. Hillside and Bridge 388-6645

THE BLUE ARMY
One Call Does It All
385-7755.

SPECIALIZING IN RENOVAtions and bathroom remodelling. 20 years experience. Call John 479-0695.

KAN-DU. FAMILYMAN WITH 1-ton truck, hauling, general repairs, construction, firewood. Let Kan-Du work for you. 386-2695.

ADDITIONS, RENOVATIONS, home repairs, one man- all trades. 478-1560.

BUILDING INSPECTION FROM foundation to roof. 478-1560.

Insulation

Fairfield Insulation
595-6808
Insulating older homes and buildings is our specialty. Free insulation survey. Cash in on the government grant and save money on heating bills. Call now for free estimate. 10% off for seniors.

ECONOMIC WAY TO INSULATE your home. You purchase the material. Let me install the job. Crawl spaces also. I will assist in government grant. Call Bill 385-3730.

WANT TO INSULATE? CAN'T stand the itch? Let us do it for you. Reasonable rates. Guaranteed 24 hour service. 385-7755 ask for Jess.

INSULATE YOUR ATTIC WITH Government grant. Cut heat bills in half. 652-9029.

Janitor Service

YOU MOVE, WE'LL CLEAN. Commercial, residential. Insured, bonded. The Family Team Ltd, 386-7490.

DIRTY WAX BUILD UP. ON your floors, will strip and rewax to mirror finish. Work guaranteed. 381-6207.

Landscaping

NATURAL GARDENING AND Landscaping can handle it all. No job too big or too small. From cleanups, lawncare and pruning to rock walls and any cement work. Reasonable rates. Phone 479-0055 after 7 pm.

COMPLETE PRUNING ALL types trees and shrubs, spring cleanup, customized underground sprinkler systems, manual or automatic. Grabia Landscaping & Gardening 383-3230.

CREATIVE LANDSCAPING
Designing and redesigning. Artistic layouts. Free estimates. Dutch Horticultural background. 477-7882.

PORTUGESE LANDSCAPING. Stone work, rock walls, fireplaces, and landscaping. Free estimates. Reasonable prices. 595-5439.

NORDER'S LANDSCAPING
Specializing in Garden Maintenance. Cleanup, Pruning and Landscape. For estimates phone 479-4474 or 479-6097 after 5.

36 BUSINESS SERVICES AND DIRECTORY

Landscaping

4 BROTHERS—ALL AREAS
FREE ESTIMATES ANYTIME
New lawn preparation, rototilling, Bobcat Service. 479-6112.

Locksmiths

GUARD YOUR PROPERTY with Guardian Locksmith, 592-4211. Complete mobile locksmithing service. Fast service. Reasonable rates.

Masonry

EXPERIENCED STONE Mason will give free estimates on any brick or stone job. Call after 5pm. 642-5046.

SCOTIA LANDSCAPING
Fireplaces, rock walls, face, patio slate. Anytime 385-4874.

SMALL BLOCK BUILDINGS, fireplaces and brick facings, competitive rates 592-1905 after 5pm.

ALL TYPES OF MASONRY work done. Call 388-6895 after 5 pm.

GIBRALTAR STONE WORKS
For a job "built to last like the rock". Phone 595-7746.

Miscellaneous Service

SAWYER SHARPEN SCISSORS
840 Fort St. 388-6228

WILL REMOVE SURPLUS BAKery products, no charge. 478-6405.

Moving

DRUM CARTAGE
The moving specialists. Pianos, antiques, heavyweights. Storage facilities, packing and crating. Reasonable rates, free estimates. Call 383-9861 and save $$$

MOVING???
C&M Cartage. Large or small moves. Very low rates. Phone 595-4376 days Monday-Friday, or 656-3651, after 4 pm.

MOVING SOON? PHONE 382-4127 for fast, reasonable rates. Pensioner discounts. Long and short distance. Silver Dollar Movers, 382-4127.

D&D TRANSFER
For fast efficient moves and very low rates phone 721-3286 anytime or 595-4376 from 9-4 weekdays.

MOVES AND DELIVERIES. EXperienced, efficient, insured. Eugene's, 383-3528.

MBN CARTAGE
Experienced movers, $20 per hour. Call 386-3652.

DRIVING VAN TO EDMONTON approximately February 1st can deliver furniture, etc. 384-0885.

EMPTY PICKUP AND TANDEM trailer going to Pairies. January 25-February 1. 479-6197

LIGHT DELIVERY SERVICE, $9 per call. 592-7068.

Painters and Decorators

NOT OUT TO GET RICH
Just to make a living. Interior painting, excellent work that you can afford. 1 room or the whole house. Graham 598-3105.

GARRETT PAINTING AND PAperhanging, fast, friendly service, low winter rates, free written estimates. Charles Garrett 478-0992.

SPECIALIZING
In interior painting and wall papering. Guaranteed work at reasonable rates. Free estimates. 592-7239, 592-3641 after 5.

OLD AGE PENSIONERS PREferred. Interior painting. Yellow pages or Garth Glover Painting 385-6422.

DECORATOR
Specializing in fine wall coverings, grass cloth, vinyls, foils, etc. Estimates, 474-1397.

EXPERIENCED PAINTER needs work. Interior and exterior, small plaster repairs. 592-7137.

PAINTING, NO JOB TOO small, interior and exterior. Contact Steve 382-6566.

CANTERBURY DECORATING
Quality painting and paper hanging. Free estimates. 479-3541

SPECTRUM PAINTING AND Decorating. Interior, exterior. We do texturing. 592-9519

INTERIOR PAINTING AND DEcorating. Free estimates. Small jobs a speciality. 384-2838.

ANY ROOM $35, TEXTURED ceilings, the best of spring. 384-8549, 385-3398.

CERTIFIED PAINTER. LOW rates. Free estimates. Written Guarantee. 382-3805.

PAINTING AND DECORATING, 19 years experience. Free estimate. Guaranteed work. 598-8240.

ARTS PAINTING AND DEcorating. Experienced and reasonable. 386-9500.

SEMI-RETIRED PAINTER, clean tradesman, equipped, 477-2555.

Plasterers

PLASTERING AND STUCCOing, also small jobs in patching and lathing. Ask for Jim. Evening calls welcome. 478-1118, Jimy's Plastering & Stucco.

FRIEDRICH PLASTERING and stucco. Patching specialists, older homes stuccoed. 656-2064.

STUCCO, DRYWALL, INSULAtion. Quality workmanship. Competitive rates. 652-9029.

COLEMAN PLASTERING
Quality lath and stucco. 478-9976.

PLASTERING, STUCCO, REpairs, reasonable, 479-4779.

Plumbing and Heating

BUDGET PLUMBING
595-5293.

NEW FIRM
Renovations, new construction, discounts. Law and Son Plumbing Service Ltd. 658-8112. After hours 658-8163

LOW COST PLUMBING
repairs, excellent workmanship. Days: 383-0149; evenings and weekends: 386-6553.

JIM MCGREGOR REPAIRS, OAP discount. 385-9239 or 384-5320.

D & S PLUMBING SERVICE, alterations and repairs. Reasonable. 478-0965.

DAVIDS PLUMBING
Hot water tanks, plumbing repairs, drain cleaning. 386-8881.

PLUMBING, LOW HOURLY OR contract rates, work guaranteed. Fred 388-9277.

REPAIRS AND RENOVATIONS, 20 years experience. Low rates. 24 hour service. 652-5813.

REASONABLE RATE PLUMBer, 24 hour service. Free estimates, 477-5742.

Plumbing and Heating

RENOVATIONS, NEW INSTALlations, small repairs. Reasonable rates. 595-5555.

Pruning

FRUIT TREE PRUNING WITH care, inexpensive, experienced. Bill, 2840 Prior, 383-9426.

Printing & Typesetting

ATS TYPESETTING SERVICES
Quality typesetting and paste-up service. Fast turn around at competitive prices.
812 Cormorant St. 385-2076

36 BUSINESS SERVICES AND DIRECTORY

Refrigeration and Air Conditioning

BURNETT REFRIGERATION. Fridges and freezers serviced in your home. 382-4134 (24 hrs)

Roofing and Siding

ROOF LEAKING?
We do all types of roofing and repairs. Gutters and drains cleaned and repaired. Free estimates. Work guaranteed. Steve, 383-4427.

PARKER JOHNSTON LTD.
1855 BLANSHARD. 382-9181
"Roofing Victoria Since 1935".

ALL TYPES OF REPAIRS AND roofing. Phone Central Sheet Metal 478-1814.

BLUE DIAMOND CONTRACTing. Tar and gravel, Duriod shingles. Doug 595-7722 or 595-4601.

ROOFING INSTALLED, ASHphalt shingles. Graham Contracting, 381-1112.

Saw Sharpening

386-1122
CANDU SERVICE CENTRE
2825 Bridge St.
INSTANT SAW EXCHANGE

Shoe Shining

SUPER SHOE SHINES $1.50. Wednesdays Ladies day $1.00. Barber Syrt, Empress Hotel.

Tailors

OAK BAY TAILORS
Tailoring, alterations, ladies and mens quality leather alterations.
1826 Oak Bay Ave. 598-4131

LEATHERWEAR ALTERAtions, repairs, remodelling, cleaning and dyeing. Elley's Leather Fashions. 738 Johnston, 383-7834

BRITISH CUSTOM TAILORS
1311 BLANSHARD 383-2632

Storm Windows

BOSSOM GLASS CO. LTD.
382-3031 382-0222

Tree Service

DANGEROUS TREE REMOVal, topping and falling. Very reasonable rates. Free estimates. Fast service. 478-9346.

FRUIT TREES, ORNAMENtals pruned, certified sprayer, large or small. 383-8363.

KEN'S TREE SERVICE. LOW rates for pensioners. 382-5310 evenings.

HAMBROOK "TREE MAN", pruning, tree and stump removals, etc. Reasonable. 384-5296.

TONYS TREE SERVICE, trees removed, pruned, etc. Reasonable. 474-1014

Upholstery

ACE UPHOLSTERY
477-0455
Quality workmanship. European craftsman. Free estimates.

IF YOU ARE LOOKING FOR good workmanship at affordable prices then call 598-7606. Free estimates.

Window Cleaners

JACK'S WINDOW CLEANING, residential and commercial, free estimates. Call 383-3481.

HAVE YOUR WINDOWS PROfessionally cleaned. Reasonable rates. 598-6203.

38 TRAVEL

EASTER in HAWAII
Still a number of seats available
CP Air flight departs Vancouver, Saturday, March 29th. Returns to Vancouver Friday, April 11th. Your flight from Victoria connects with the CP flight March 29th. Your return April 11th requires overnight stay in Vancouver, returning to Victoria April 12th.

12 Glorious Days in Hawaii
Including Good Friday and Easter
We have some excellent Condominium accommodation available for this tour.
Air Fare only
$409.00
(Canadian)
per person

Eaton's Travel
in Eaton's Store, 3rd floor
Phone 388-6488

VACATION ACCOMMODATIONS
Fully furnished, vacation apartments, near beach, located in the heart of Waikiki. Budget rates weekly and monthly. Write.
LEALEA HALE HOTEL APARTMENT
2423 Cleghorn St.
Honolulu, Hawaii 96815
Phone Hawaii
(808) 922-1726

GOING TO MAUI - Kaanapali Beach
PAPAKEA
1-bedroom condominiums including all facilities and all comforts of home and then some. Summer prices as of May 1, $37.50 per day U.S. funds. Call 479-7117 before 5 p.m. or 382-7642 after 5 p.m. and weekends. Ask for Percy or leave message.

MAUI—BEACH FRONT
DELUXE 2 BEDROOM, FULLY FURNISHED CONDOMINIUM PLENTY OF RECREATION AND MILES OF SANDY BEACH. WEEKLY AND MONTHLY RATES. AVAILABLE APRIL. BOOK EARLY. 383-4124.

MAJI—BEACH FRONT
DELUXE 2 BEDROOM, FULLY FURNISHED CONDOMINIUMS. PLENTY OF RECREATION AND MILES OF SANDY BEACH, OFF SEASON RATES NOW AVAILABLE. BOOK EARLY. 383-4124.

FOR RENT 2 OR 3 WEEKS IN condominium in Waikiki beginning April 1st. 592-7673.

38 TRAVEL

MAUI
Deluxe 2 bedroom fully furnished condominium located on a safe sandy beach. OK Trucking Co Ltd. 386-3414

CONDOMINIUM—WAIKIKI 6c2. Available luxuriously furnished one bedroom, view unit, sauna, swimming pool, tennis, close to beach: 386-7586.

DELUXE 2 BR., 2 BATH CONDOminium on sunniest beach in Maui. Good bookings still available. 477-3039, 383-9512

RELIABLE PERSON TRAVELling to Ontario around March 1st to haul 5x8 U-Haul as far as Dryden. 388-9817.

MAUI 1 BEDROOM CONDOMINium on beach. Pool, jacuzzi, sauna. 478-3504.

39 PERSONALS

WIDOWER, WORKING PROfessional, unattached, no dependants. Has old-fashioned values, respectability. Of English parentage, fair with blue eyes, 163 lbs. Hobbies: painting, writing, music and skiing. Prepared to give up the latter if partner does not participate. Owns home and adjacent land on Gulf Island twenty minutes by regular ferry from Vancouver Island. Is seeking unattached wife with similar needs. Racial extraction not important. Preferably slim, between 30 and 35 years but not necessarily. Will exchange recent photograph and phone number on contact. Victoria Press Box 618.

BORN AGAIN WIDOW INterested in meeting born again widower or bachelor, non drinker, non smoker, aged 70 or 75 years old with car for companionship or marriage if compatible. Phone number please when replying and photo if have one. Victoria Press Box 596.

ATTRACTIVE, INTELLIGENT widow, 40's, would like to meet a sensitive man interested in the arts, maybe a writer, must like the outdoors, travel, people and life. Object companionship, relaxation and maybe a life long relationship. Victoria Press Box 645.

"MENS HEARTS FAILING them for fear and for looking after those things which are coming on the Earth". Christs return is very near, be ready, read your Bible. Send for our free Bible Planner to help you. The Christadelphians, 1396 McKenzie Ave. V8P 2M3.

TO WHOM IT MAY CONCERN Would anyone knowning the whereabouts of LOUISE SWEENEY, please contact LAVERNE MacFADDEN at 2280 Kingsway, Vancouver, B.C. Phone: 430-3411. Please call collect. It is a matter of personal concern.

MALE, 40, LIVING IN DUNCAN area, steady worker, loves home life and children; seeks lasting relationship with lady 30-40. Photo and phone please, Victoria Press Box 613.

I WOULD LIKE TO THANK Gene Potvin of Thunderbird Insurance and Sam Bell of Kernaghan Adjusters for their quick and efficient handling of my fire loss claim. LeRoy Williams.

CHRISTIAN GENTLEMAN wishes to meet Christian Lady age 20-24 for lasting relationship, etc. Photo and phone appreciated. 865 View #113. Only those in God need apply, Kevin J.

MATURE WIDOW, EARLY FIFties would like to meet gentleman for dancing and outings. Photograph please, will return. Victoria Press Box 608.

WILL FRIENDLY INDIVIDUAL who was on Royal Oak Bus, discussed Seattle free bus service, late Tuesday afternoon. Please write to Victoria Press Box 617.

IF YOU ENJOY GEARSHIFT driving, like mountains, are quiet spoken Canadian 50's, special female needs you for one week holiday. Victoria Press Box 625.

PERSONS WITH A DENTAL fear of phobia interested in discussion and possible formation of help group contact Victoria Press Box 632.

ATTRACTIVE MARRIED MAN, early 20's, would like a discreet liason with an intelligent responsive woman, 25-45. Victoria Press Box 636.

PREGNANCY AND BIRTH CONtrol counselling. Victoria Birth Control Clinic. For appointment phone 385-3351.

TROUBLED BY SOMEONE'S drinking, the Al-Anon Family Groups can help you. 382-0744 or PO Box 654, Victoria, V8W 2P3.

LONELY, DISTRESSED, DIScouraged? For assurance-encouragement, Dial A Prayer. 595-3635.

SLIM SENSUOUS GENTLEman, married, 47, would like to meet lady for discreet relationship. Victoria Press Box 538.

YOU CAN COUNT ON NEED TO be there on long endless nights when no one else is there for you. NEED, 386-6323.

31 YEAR OLD, LONELY MORman male of high moral character wishes to find female of same moral quality. 656-4398.

MALE 31, WISHES TO MEET lady who enjoys home style living. Children welcome. Victoria Press Box 637.

WHY BE LONELY? DIAL A friend club. For information phone 642-5622, confidential.

YOUNG MAN, 36 YEARS OLD, would like to meet young lady for outings. Bob 6-8, 382-2162.

WHO CARES IF YOU ARE pregnant? Birthright does. Phone 384-1431.

YOUNG, FUN LOVING, CUTE escort. For good times 381-6940 Keith.

WILL PHONE AGAIN IF IT IS clear to whom. No bogies please. Dear A.

ALCOHOLICS ANONYMOUS
383-0415

40 BUSINESS PERSONALS

Unattached??
and fed up with the discos and clubs and the "Plastic" people you've been meeting???
If so, take the first step to social happiness by calling us.
VICTORIA
382-4434 or 382-5122
VANCOUVER
684-1593 or 684-2058
Also in Edmonton, Calgary Seattle, Spokane, Tacoma
PERSONALIZED DATING SERVICE

MAGNIFYING GLASSES
Makes small type look big. A blessing for folks over 40. Easily read newspapers, phone books, sewing — no eye strain. 7 day home trial. Satisfaction guaranteed or price refunded. State age, sex. $7.98 + 1.00 postage.
Melnyk Import Export Co. Ltd. P.O. Box 803, Edmonton, Alta.

HOME ENTERTAINING course. Learn this variety in 8-session course: party foods, flower arranging, cake decoration, horsd'oeurves etc., lots of Hostess hints. $30 my home (Broadmead), starting January 31st. 658-8739.

"SWINGERS"
Join Canada's fastest growing adult contact magazine. $4 for latest issue or FREE information write: J&D. P.O. Box 1383, Victoria, B.C. V8W 2W3.

40 BUSINESS PERSONALS

POWERFUL AMULETS, HANDmade by psychic. Health, happiness, wealth, $17 each or the all in one $44. Enclose photograph (returned) birthday, as this amulet is created especially for you or loved ones. Send your order with confidence to Elizabeth.
P.O Box 939,
Station A,
Kelowna, B.C.,
V1Y 7P7

JANUARY SALE
VICTORIA DINERS SERVICES
Full year membership for two persons. Regularly $15, this month only $12.50. Save 25%-50% at many choice restaurants, theaters, and cabarets. Victoria Diners Services 2389 Tod Rd. V8R 2M8. 592-7680 or 382-1510.

WANTED: ACTORS, SINGERS, dancers, musicians and variety acts for summer run in Yukon Territories. Frantic Follies, Whitehorse. Gaslight Follies and Diamond Tooth Gertie's, Dawson City. Auditions-Victoria's Belfry Theatre January 28 & 29. Phone 384-1890 for appointment and information.

UNWANTED HAIR
Vanished away with Saca-Pelo. Saca-Pelo is different. Does not remove or dissolve hair from the surface, but penetrates and retards growth of UNWANTED HAIR. Lor-Beer Labs. Ltd. 9-712 Robson, Vancouver, B.C. V6Z 1A2.

IF YOUR GINGER ROOTS ARE not in fashion, focus on your scissor image and get your #1.
CUT ABOVE
in Market Square, an absolute stab above the rest. 388-4440.

BRANCH CIRCUITS
For commercial and residential electronic situations. Sound systems, intercoms, repairs, etc. 595-7576.

INSTANT CASH FOR B.C.R.I.C. Shares! Harbour Square Ticket Sales, 910 Government. 381-6114.

HYPNOSIS
Weight control, smoking, personal problems, stress. Call 382-4092 for appt.

$30 CASH
BCRIC-5 share certificates. Will pickup. 477-0658

RESUMES THAT GET JOBS. Professionally prepared. Personal, confidential service. 385-6145.

ROAN SOUND PRODUCTION. Tape duplication, recording services, Weddings, meetings, etc. 381-6151.

SUNASU PRODUCTS, INDEpendant dealer, vitamins, herbs and hi protein. Information 479-5907.

PSYCHIC COUNSELLING
Spiritual healing, Chakral energy changes. Leonard Thornton, PH.d 595-5675, for appointment

LIVE IN SAANICHTON WORK in Victoria hours 8:30-4:30 interested in a car pool? Phone John 652-4630.

BEAUTIFUL INDOOR POOL and sauna. Restricted availability. Queen Victoria Inn. 386-2812

MRS. PAYN-JONES, TRANCE medium, questions answered. 386-3603

MESSAGE SERVICE
Tri-City telephone message $20 month, 386-8622.

WILL DO CLAIRVOYANT Readings in my home. Phone 478-0891.

ASTROLOGY READINGS, reasonable. Call Wayne at 479-0836.

PHYCHIC CARD READER from Ireland. Phone 479-8145 for appointment.

MODELS REQUIRED FOR hairstyles by Friends and Company. 592-5252.

LONELY? WRITE EMILY Quest Friendship Bureau. Confidential. PO Box 5220, Victoria

CARD READING IN DEPTH
Seventh Year 652-1765

FOOT TREATMENT. PHONE Monika at 478-1245.

MIGRAINE AND SINUS PAIN? Box 268 Union Bay BC V0R 3B0.

42 EDUCATION

HOTEL-MOTEL RESTAURANT-BAR MANAGEMENT
Enroll NOW in our HOME-STUDY Hospitality Program without giving up your present occupation.
Clip and mail this ad for information or phone (416) 481-2214 (24 hours).
Dept. HM 14
CANADIAN SCHOOL OF TRAVEL, 2221 Young St., Toronto M4S 2B1
Name ....
Address ....
City ....
Prov. .... P.C. ....
Phone ....

TUTORING— PROFESSIONAL help by experienced teacher. French, math, new and old methods. 598-2331.

WE REQUIRE A TUTOR IN OUR home in Oak Bay area for Grade 10 Math and English. Victoria Press Box 594.

QUALIFIED SWIMMING INstructer will give private swimming lessons. 477-9732

LEARN FRENCH AND/OR French Cuisine with a Parisian. 592-7097.

HOME ENTERTAINING course. Learn lots of Hostess hints, see Business Personals.

DRAWING AND WATERCOlour tuition. Free introductory lesson. Philip Wade. 383-4729.

43 DANCING

JAZZ CLASSES FOR BEGINners start January 30th at Dance Village, 576 Johnson. Also offering Greek, Belly Dancing, Hawaiian, Dancercise, Jive. 385-2414.

60 FUEL

SEASONED FIREWOOD; split, delivered and stacked plus a bundle of kindling and an oak chopping block, $80 legal cord, $45 half cord. We take cheques. 385-2491 or 388-6275 pager 2656 anytime.

DAVIES BROTHERS FUEL Ltd., $45 per pickup load for split and delivered alder. 642-4726 or 642-5323

FIREWOOD, $15 A PICKUP load. Kindling $1 a bundle. No delivery. 1643 Whiffen Spit. 642-5972.

1 LOAD ONLY OF SPLIT RED cedar firewood; $45 large pickup load delivered and stacked. Phone collect 646-2056

WOOD FOR SALE, CUT TO ANY specific size. $40 pickup load. Mixed alder and fir. 658-8921.

SEASONED FIREWOOD. $55, large pickup load, delivered. 478-4059.

ALDER, MAPLE AND FIR firewood. $40 half cord. 112-748-3218.

SEASONED OLDER FIREwood, split and delivered. 63 cents cubic ft. 478-4641.

FIREWOOD FOR SALE, SPLIT and delivered, $50 a load. 642-3230 5-8pm.

DRY SEASONED FIR, ALDER. 65¢ cu.ft. Split, delivered. 478-0689

SEASONED SPLIT FIR PICKUP load $30 you haul. Delivered $50. 743-4720 Cobble Hill.

60 FUEL

FIREWOOD, DRY, SPLIT AND delivered. $50 a pickup load. 642-3904

GOOD FIREWOOD $70 PER cord. Phone 386-9813.

FIREWOOD, $50 A TRUCKload. Phone 385-1022.

SPLIT ALDER, $65 A CORD DElivered. 642-3636.

63 TIMBER

TIMBER WANTED
Standing or felled
Top Prices Paid
385-7013
GLACIER LOGGING LTD.
"The Professionals"

TIMBER WANTED, STANDING or felled, top prices paid. Also contract logging. S.T.S. Logging Ltd, 112-743-2408.

65 BUILDING SUPPLIES

HOME LUMBER & Building Supplies
470 Ardersier Rd.
385-8711

PLYWOOD SALE

STANDARD	
4x8—5/16 Std fir	5.75
4x8—3/8 Std fir	6.95
4x8—1/2 Std fir	9.50
4x8—5/8 Std fir T&G	11.45
4x8—3/4 Std	13.50

	Factory	D:UnS
4x8—1/4	6.95	5.50
4x8—3/8	9.95	5.95
4x8—5/8	13.50	8.95
4x8—3/4	15.50	11.95

LUMBER SALE
STD. and BTR FIR

2x4—6'	$155
2x4—92¼ pet Studs	$275
2x4—8'—14'	$320
2x6—8'—14'	$320
2x8—8'—24'	$320
2x10—8'—24'	$425

Louvered Bifolds
#1 Select Mahogany c/w hardware

	½ Louver	Full Louver
2668	$38	$34
5068	$74	$65

Duroid Shingles
210 wt. No. 1 Asphalt self seal. All colours in stock, per bundle. $8.95

INSULATION
FIBREGLASS
PRICE PER 1,000 sq.ft.

R12—4"	$155
R20—6"	$270
R28—8"	$360

GYPROC
Price per 1,000 Sq. Ft.

½" GYPROC	$135
⅝" FIRESTOP	$180
STUCCO WIRE	$30
PERMAX	$6.50

Deliveries made anywhere on Vancouver Island and Gulf Islands. Before you buy compare our prices. For quality, service and guaranteed savings, phone:
386-3374, 385-8711

JUBILEE BUILDING SUPPLIES Ltd.
SALE — Jubilee Will Be moving soon to larger premises
MANY ITEMS REDUCED
Carpet
Kit Cabinets
Permax
Polythrne
Many More Products Such as
Insulaton
R12 — $155 M
R20 — $270 M
Roofing
Truseal — $8.95 Bdl.
Interlocking
Permatite — $9.75 Bdl.
Kitchen Print Carpet
15 Different Styles
Retail $8.95-$11.95 yd.
On Sale at $5.95 yd.
See us on Other SPECIALS
(Opposite Town & Country Next to MacDonald's Bakery)
574 CULDUTHEL RD. 388-5412

Butler Brothers Supplies
2046 Keating X-Road
652-1121

ATTENTION ROOFERS
Special sale discontinued line of top grade asphalt shingles.
SUPER SEAL
$8.85 per bdl.
16 sq. bright green
6 sq. jet black
37 sq. bright red
9 sq. Sandlewood
11 sq. dual brown
9 sq. brick white
15 sq. frostone gray
FAST LOCK
$9.05 per bdl.
15 sq. jet black
14 sq. dual brown
19 sq. froston green
19 sq. frostone gray
All items subject to price sale.

NORSECRAFT HARDWOOD Industries Ltd.
383-4233
NOW IN STOCK
Western Birch
North America
ALSO: Open Saturday All Day
531 David St. 383-4233

CASH AND CARRY, ROUGH cedar lumber in utility grade, standard and better. Cedar shakes, shingles and fencing material. Also will custom cut to order. All at better than competitive prices. Smiley Rd. Chemainus. 246-9622.

SAANICH LUMBER YARDS
Garages, Carports, Fencing, Garden Sheds, Greenhouses, Chicken Houses, Dog Kennels, Compost Box, Workbenches.
1496 Admirals Road 385-2486.

SLUGGETT & BROWN JOINERY
Wood Windows, Doors, Frames
526 DISCOVERY ST. 382-3011

ROUGH CEDAR, ALL DIMENsions. Hidden Valley Saw Mill, 2200 Sylvester Road. Open Saturday and Sunday. Phone 743-2830.

65 BUILDING SUPPLIES

GOLDBLAT TEXTURE MAchine, like new, $425. Graco airless paint machine, 3300 series, $1500. 478-1864

EXCELLENT SHAKES
Good supply of 18" shakes. $60. per square. 652-4368.

12 SQUARES HEAVY 18" cedar shakes, ¾" thick. $60 per square. 112-743-2458

100 BUNDLES OF HEAVY handsplit cedar shakes, 20 to 22". $50 per square. 658-5025.

OLD USED FROG RED BRICKS. 652-1816.

70 MUSICAL INSTRUMENTS

ALL CONN organs and new pianos at special discounts during January
—CONN Caper organ
SUGGESTED LIST $1695
JANUARY SPECIAL $1395
—CONN model 316 organ
SUGGESTED LIST $3595.
JANUARY SPECIAL $2895
—KINCAID piano and bench
SUGGESTED LIST $1995.
JANUARY SPECIAL $1595
Many other organs and pianos to choose from at attractive January prices.
—Moving, tuning, full warranty.
SOUND OF MUSIC SALES LTD.
1517 Quadra 383-0239

SATURDAY ONLY
Our prices will be greatly reduced to offer you VERY SPECIAL prices on TRADE IN piano's and organs.
Apartment size piano's from $1495
Full pedal organs from $2795
Spinet organs
W/rythmn from $1495
Many makes to choose from: Lowery, Hammond, Electrohome, Mason and Risch, Lewis and Baldwin. Hurry as these are sure not to last and come in to here why more and more people are trading up to Baldwin.
BALDWIN PIANO & ORGAN CENTRE
(across from the Bay)
1736 Douglas 381-0551

Drummers Break
Till Feb. 2. Everything for the drummer is 20% OFF! Sticks, Mallets, REMO and EVANS heads. Zildjian cymbals, stands, cases and more. Plus super deals on sets.
Pearl TW5 Reg. $875. Now $700.
Maxwin Funky Reg. $560. Now $448.
Beat the cost of drumming at
****1179****
COLWOOD
2244 Sooke Road 478-4622
Mon.-Fri. 10-7, Sat. 9-6

MIGHTY-MITE GUITARS!
Arriving this week; STRATS! LES PAULS! Precision Bases! Necks! Super Trax chrome plated BRASS bridges! Not "just as good" as a Fender or Gibson but BETTER in every way.
THE GUITAR SHOP
SOFT SOUNDS MUSIC
535 YATES 381-5814

BILINGUAL
WE SPEAK ORGANS & PIANOS at
GLEESON MUSIC CITY
Home of HAMMOND Organs
KIMBALL Pianos and Organs
714 FORT 388-9632

NEW BEAUTIFUL VIBRA HARP, 3 OCTAVES COMPASS. $1295.
BERNIE PORTER MUSIC
"YOUR LEARN TO PLAY STORE"
725 CALEDONIA 382-9542

EXPERIENCED
Used Thomas V-1 organ & bench. Good selection of voices in light walnut cabinet. Good shape $695.
Scott
Piano & Organ
1400 Blanshard 386-2434

SACRIFICE
Baldwin grand organ, finished in French Provincial with white and gold trim, matching bench, 25 bass peddles, 2 full keyboards, Leslie speaker, beautiful instrument to grace any living room. Cost new $6000, has to go as moving to small suite, $2950 full price or best offer or trade. 479-2075

GOLD PLATED
LE BANC Trumpet outfit
TODAY $595
Tomorrow ???
HALL-FAIRFIELD MUSIC CENTRE
728 FORT ST. 385-3307

HEINTZMAN & CO. 5'4 GRAND, $5800. Fender Rhodes, $1195. Yamaha SY-2 synthesiser, $950. Wurlitzer 4080 theatre organ, $2500. Leslie 760, $1500. 384-9925, 592-6002.

RICHARD DENZIL
PIANO TUNER—TECHNICIAN
Regulation, repairing, rebuilding.
388-9295

VANHALL ALTO SAX, NEW pads etc. $150. Blessing Violin, $95. Fender 12 string with hard shell case, $400. Offers taken on all. Doug 479-4723

YSL651 YAMAHA TENOR trombone. Professional quality. Excellent condition. $675. 382-5431

2 TRAYNOR 8OHM COLUMNS. Bogan amp, solid state, CF100. Shure SM57, AKG-D1200E mikes, 2 others, cables. 381-5926

FENDER DELUXE REVERB amp, like new, excellent condition. New $800, sacrifice for $395. 385-7164.

HONDO II ELECTRIC GUITAR. Sale price $299. Pampus Music, 1108 Blanshard (at Fort). 386-8475.

NICKELODEON, COIN operated, circa 1920, excellent condition all around, $7800. 592-4318

HANDMADE ACOUSTIC GUItar, fine woods. $80. Small PA or stereo speakers. $300 pair. 383-2251.

FARFISA CABINET ORGAN, two keyboards, rythm box; bass pedals. Four years old. Asking $750. 479-5161.

OLDS B FLAT CORNET, EXTRA mouthpiece, sheet music clip. Good condition. $175. 592-6881.

GIBSON LES PAUL RECORDing bass, fury fretless bass. Two beauties. 478-7507

WANTED: 36-42" PIANO IN good condition. Evenings, 652-1450.

VT AMP, SUNSPEAKER BOX, Gibson guitar, offers. Brian 382-4094.

HAMMOND PIPER DELUXE Organ. Asking $850 or closest offer. 479-3561.

CONN ALTO SAXOPHONE, EXcellent playing condition, 40 years old. 595-3963.

KENT ELECTRIC GUITAR AND small fender amp, good condition. $145 or offers. 383-2835.

FENDER PRECISION BASS, maple neck with case. Good shape. $500. 385-5962.

HIWATT 50, NEW CONDITION. $650 or trade for older Fender amp. plus cash. 479-0526.

TWO MANUAL ELECTRIC organ, trade for good piano. 971 Sluggett Road, Brentwood.

70 MUSICAL INSTRUMENTS

MUST SELL, ACOUSTIC 470, 15" JBL and enclosure. After 4:30 pm, 388-6582.

NATIONAL ELECTRIC BASS guitar, $150. Set of drums $400. Both in good condition. 652-9951.

SOUND SOURCE TMH-2 BASS bin, loaded with 2 JBL K140's, $500 firm. 382-7357.

LOWREY GENIE ORGAN, $800. 383-1784.

RED SG WITH CASE, $400 OR offers. 592-0740

OLDER PAUL GERARD B FLAT clarinet. Asking $65. 384-1682.

UPRIGHT PIANO FOR SALE. $450 or offers. 478-5435.

120 BASS CAMILLO PIANO ACcordian, $150. 479-4815.

71 MUSIC TEACHERS

THE MUSIC METHOD
Special. Beginning guitar class starting Feb.
Also: Kindergarten Suzuki class for piano or organ.
Phone Colleen 382-8244 at noon.

IAN WESTMACOTT
ARCT, RMT
Teacher of Singing
Voice production, repertoire, sight singing for beginners and advanced students. 477-3941.

DIANE FERGUSON BA, ARCT
Teacher of Piano, Organ and Theroy. 477-7078

PROFESSIONAL JAZZ GUItarist has openings for intermediate to advanced students. 383-2793.

INTERESTED IN GUITAR LESsons? Jazz, rock, classical or pop. The English Music Studio, 388-9423, 595-8365.

CLASSICAL AND FLAMENCO guitar, individual lessons, all levels. 385-8167

PROFESSIONAL INSTRUCtion in guitar, piano and voice. Pat Hartman. 386-1710.

FLUTE LESSONS, METCHOSIN or Victoria. 478-8749.

77 MOTORCYCLES

79 YAMAHA CLEARANCE

GT80MX	SALE PRICE $649
YZ80	SALE PRICE $769
YZ100	SALE PRICE $1199
DT100	SALE PRICE $929
DT175	SALE PRICE $1349
TY175	SALE PRICE $1339
MX175	SALE PRICE $1199
XS4002F	SALE PRICE $1649
XS400F	SALE PRICE $1899
SX6502F spec.	SALE PRICE $2599
XS750 spec.	SALE PRICE $3299
XS1100F	SALE PRICE $3999

PLUS NEW
78 YB100E at $759
78 SR500E at $1899
ALL AT
MULLINS M)ARINE
925 Yates St. Dealer 5245
382-1928 382-4515

79 HONDA CLEARANCE

CT 70	SALE PRICE $739
CT90	SALE PRICE $899
XL125	SALE PRICE $1259
XL250	SALE PRICE $1599
XR250	SALE PRICE $1699
CB400T2	SALE PRICE $1799
CX500 std.	SALE PRICE $2699
CB750K	SALE PRICE $2999
GL1000	SALE PRICE $3999

PLUS
79 CM 185 (ex safety council). Full remaining warranty.
$1149
ALL AT
MULLINS MARINE
925 Yates St. Dealer 5245
382-1928 382-4515

VICTORIA HONDA
HARLEY DAVIDSON
Introduces the 1980 Harley Davidson
FLT Tour Glide
COME IN AND SEE US FOR YOUR FREE FULL COLOR
HARLEY DAVIDSON BROCHURE
2851 DOUGLAS 386-8364
Dealer 5854

Harley-Davidson F.L.T.
THE MOTORCYCLE MAGNIFICENT
A new conception in touring bike.
SEE IT AT.
Brooklands Motorcycles
HARLEY-DAVIDSON HONDA
937 Fort Dealer 6121 383-5926

MUST SELL 1976 INDIAN 175, needs trottle cable and battery, $400 or best offer. 1977 Montessa 123 Trials, 50 miles on bike, like new. $950. 383-3638.

MOPEDS — 18 MODELS
ISLAND MOTORS, 385-3515
602 Esquimalt Rd. Dealer 5138

1978 HONDA 400 TWIN, LADY driven, economical, 6500 km, very good condition. $1250, offers? 721-3266

HEAVY DUTY MOTORCYCLE trailer, carries 3 bikes, boat rack and large storage box. Asking $450. 656-5875.

MOTORCYCLE SADDLE BAGS, fiberglass, with turn signals and brake light, 16x8x15". Mounts included. $218 pair. 478-3823.

69 TRIUMPH 650 BONNEVILLE, partial assembly required, good riding machine, $650 or offers. 658-5589.

1978 YAMAHA 650 SPECIAL, EXcellent condition, 3200 km., $2100. 388-5174 between 5-7pm.

WANTED: LEATHER MOTORcycle jacket, ladies or mens size small. 384-4362.

1968 YAMAHA 250 ENDURO, needs minor tranny work, $250 386-5238

YAMAHA 250 TWIN TRAIL bikes, near new shape, $800 offers. 642-5790.

72 HONDA 175, $150. NOT RUNning but ideal for bike mechanic, handyman. 384-8895.

ANTIQUE 1943 FRANCIS BARnet, complete but not running. 478-0727.

1975 360 HONDA, EXCELLENT condition, 4000 miles. $600. 598-7386.

BARBOUR MOTORCYCLE suit, water proof, complete with boots and gloves. $260. 477-2626.

1978 HONDA XL350, 10,000 miles. Must sell. Asking $1000. 592-1915

1974 DNEPR 600CC WITH SIDEcar, hardly used, $1800; 1976 BMW parts, including motor. 642-5345.

348 MONTESA, EXCELLENT condition. Must be seen. $1000. 477-7714, 477-2223.

360 YAMAHA ENDURO, REbuilt engine, excellent shape, $700. 382-6994.

1976 HONDA XL350, GOOD shape, $650 OBO. Ask for Bob 477-3942.

MOVING TO ENGLAND FEB 1 Must sell 1000 Kawasaki. 656-3433 or 384-7435.

'78 YAMAHA IT250, $950 OR best offer. 384-0339.

77 MOTORCYCLES

74 250DT ENDURO, BEST DEAL, $300. 385-9617

1978 HONDA 400, GOOD CONDItion, 4500 miles. 479-2578.

1965 BONNEVILLE, $600. 656-3375 between 12noon and 3pm.

26MM CARBS FOR SALE. BEST offer. 479-3309.

1979 YAMAHA SR500F, 4000 KM. 383-8709.

78 YAMAHA 650 SPECIAL, BURgundy, $1995 firm. 595-8152

1974 YAMAHA 125 ENDURO, good shape, $425. 479-5106.

1977 YAMAHA TY175, EXCELlent condition. 386-0576.

1978 HONDA GL1000, 2300 KM. $4500 firm. 28 Lotus St. 383-0318.

79 SPORTSTER, 1000CC. YAMAHA SR500. 383-3128.

1978 YAMAHA YZ80, GOOD CONdition. Never raced. 479-4003.

72 SUZUKI TS125.
656-7774

1974 YAMAHA 250, IN WHOLE or parts. 477-9613

XL 75 HONDA, EXCELLENT condition. $475. 384-4250.

77 YAMAHA XS650, 12,000KMS. $1250. 1539 Murtle St.

77 YAMAHA 750, 4500 KM, LIKE new, $1500. 477-7858.

CUSTOM HARLEY, RUNS WELL. $3,000. 478-9406.

78 BICYCLES

LARGEST SELECTION OF BIcycles and accessories.
SAME-DAY REPAIR SERVICE
RENO BIKES
2519 Government St.
384-5514

RACING BIKE, 22½" RENoylds frame, Campag parts. Excellent condition. Offers over $550. 477-4595 4-9pm.

2 BIKES, BOYS AND GIRLS RAleigh 17", good condition, $50 each. 592-0613.

NORCO MONTEREY 10 SPEED, 27" frame. $250. Phone 382-9625.

ONE GREEN APOLLO 10-speed, $45. 384-5823.

80 BOATS and MARINE

ADVANCE YACHTS LTD.

16' Surfer O.B.	SOLD
17' Double Eagle I.O.	$ 7,600
18' Olympic, trailer.	$ 5,495
19' Glen L	$ 6,995
19' Campion Cdy, w/trlr.	$15,750
21' Starcraft I.O.	$ 9,600
22' Searay Cuddy	$14,900
22' Bayliner C.B.	$15,995
22' Sangster Dolphin	$11,500
22' Fiberform Express	$ 7,995
22' Sea Ray w/trailer.	$16,900
22' Grew	$13,750
22' Reinell, trailer	$ 9,995
23' Sangster Dolphin	$17,600
23' Hourston Sdn., new, loaded	SOLD
24' Surfer	$16,900
24' Reinell C.B.	$13,900
24' Searay, twins, trailer	$22,500
25' Bellboy C.B., like new	$22,900
25' Bayliner Offshore	$14,999
25' Bellboy Express	$18,500
25' Bayliner C.B.	$15,995
25' Bayliner Offshore Ht.	$13,999
24' Reinell Express	$14,995
24' Sabrecraft C.B.	$17,800
26' North Sea diesel	SOLD
26' Fiberform C.B.	$20,995
26' Brandlmyer, loaded	$10,995
25' Chriscraft	$11,995
26' Campion Sdn.	$19,900
26' Sangster Marlin	$20,995
26' Telestar C.B.	$27,500
26' Hourston C.B.	SOLD
26' Fiberform CB twins	$20,995
26' Telstar C.B.	$22,900
26' Fiberform C.B.	$25,500
27' Chris Exp.	$24,900
28' Lynwood C.B.	$32,450
28' Bayliner Bounty C.B.	$44,900
28' Executive C.B., twins	$42,850
28' Northstar Dsl.	$11,900
28' Uniflyte C.B.	$39,995
28' Trojan Exp.	$15,650
28' Glas Ply C.B.	SOLD
30' Grenfell	$20,900
30' Chris immac.	$31,900
30' Monk Exp.	$17,500
30' Bayliner Encntr C.B.	$42,900
30' Trojan C.B.	$34,900
31' Bayliner Conquest	$67,900
32' Luhrs C.B.	$56,995
33' Dbl Ender Dsl	$12,500
32' Fairliner C.B.	$56,995
30' Executive C.B.	$69,995
36' Chris Tri-Cab	$74,000
36' Richardson Spts. Fish	$43,900
37' Alwest Hsbt. Twins	$24,900
40' Monk	$49,500
40' Cruise-A-Home, twns. Immaculate	$67,900
41' Canoe Cove, twin dsl.	$120,000
42' CT 42, Trawler dsl.	$149,000
45' Grenfell Spts Fish diesel	$169,000
50' Classic Power	$44,900
52' Monk McQueen twin diesel	$175,000
65' Ex RCMP Crusr, dsl.	$109,000

SAIL

21' San Juan	$ 7,995
23' Paceship	$13,900
23' Clipper	$11,750
24' Venture, trailer	$13,900
25' Cal	$13,500
26' Clipper	$11,750
32' West Sail Cutter	$86,900
32' Buccaneer	$49,950
34' Coronado	$43,500
36' Cascade	$84,900
36' Sloop	$119,000
40' Atkins yawl	$56,000
44' Voyager aux ketch	$169,000

DAVE BROWNELL
TOM ALLAN
DON GARDINER
BILL THOMSON
Bosun's Marina 656-5558
10775 McDonald Park Rd., Sidney, B.C.
Oak Bay Marina 598-3366
Pedder Bay Marina 478-1771

VAN ISLE MARINA
POWER
21' Pocket Tug, 24' Sea Ray, 25' Owens, 26' Tollycraft, 26' Garden Express, 26' K&C, 26' North Sea, 28' Chriscraft, 28' Polaris, 28' Sea Skiff, 30' Ex Government Cruiser, 30' Grenfell, 30' Trawler, 31' Enno's. 32' Grand Banks, 32' Grenfell, 32' Supercraft, 32' Spencer, 32' Tollycraft, 33' Bayliner, 34' ex R.C.M.P., 34' Trawler, 34' Fairliner, 34' Centre Bridge, 34' Tollycraft, 34' Farrell, 36' Supercraft, 36' Trawler, 36' Grand Banks, 37' Monk, 38' Tollycraft, 38' Chriscraft, 40' Monk, 42' Stephens, 42' C. T. Trawler, 43' Trawler, 44' Garden, 44' Monk, 48' ex Government Cruiser, 51' Yacht, 55' Kingscraft, 65' ex Dept. of Fisheries.
SAIL
22' Catalina, 24' San Juan, 24' Gaff Sloop, 26' Reinell, 26' Sloop, 28' Motor Sailer, 29' Ranger, 30' C&C, 30' F/G Sloop, 33' Spencer, 33' Motor Sailer, 34' Steel Sail Boat, 35' Endurance, 36' Ferro, 36' Trimaran, 36' Ketch, 40' Islander, 41' Sloop.
The above is an example of some of the vessels we are seriously offering for sale "many at special winter prices." For more information please contact JOHN ALLEN at
VAN ISLE MARINA CO. LTD.
Tsehum Harbour Box 2130
656-1138 Sidney, B.C.

NEW STRATACRAFT BELLBOY COBRA
SMOKERCRAFT GREGOR
ROADRUNNER
MERCURY Outboards
MERCRUISER I.O.
MARINE ACCESSORIES
At Your 1-Stop Marine Centre
Mercury Marine
385-1457 800 Cloverdale

80 BOATS and MARINE

gp

GRAND OPENING SALE
Starts Immediately
Drop in and see our Brand new building at
730 HILLSIDE

PUT YOUR NAME IN THE DRAW FOR A BEAUTIFUL $469.95 LAWRENCE 60/60 DEPTH SOUNDER. DOOR PRIZE WILL BE DRAWN SATURDAY, JANUARY 26.

To help us all celebrate we are offering you super specials. The following prices are for boats now in stock only. No orders please. Prices are good while stock lasts. Sale ends Feb. 15. Buy a new boat before Feb. 15 and we'll even throw in a brand new Homelite XL Chainsaw with a 12" bar, retail value $129.95.

DROP IN
Friday, January 25 or Saturday, January 26 and Meet Many of our Manufacturers Representatives

SAMPLE SAVINGS ON NEW BOATS

12' MIRROR-CRAFT
Package, 600 lb. Roadrunner with 12" wheels, 1978 re-conditioned Johnson 9.9.
OPENING SPECIAL
$2149

14' MIRRO-CRAFT
Package, 800 lb. Roadrunner with 12" wheels, 1978 20 HP re-conditioned Johnson.
OPENING SPECIAL
$2579

16' MARLIN PACER
#158, full canvas, used trailer, new 1978 55 HP Johnson.
OPENING SPECIAL
$4995

170 CANAVENTURE
#164, top, camper canvas, horn, 1979 55 HP Johnson. 1979 1550 Roadrunner.
OPENING SPECIAL
$6999

1700 GLAS-PLY
#238, top, back canvas, heater tubes, wiper, horn, bow and stern rails, FWC, 120 Volvo.
OPENING SPECIAL
$9495

20' HOURSTON
#278, hardtop, galley, wipers, bow rails, head, cuddy cabin, camper canvas, 225 Volvo, tabs.
OPENING SPECIAL
$15,799

2050 BAYLINER
Admiralty, #147, cuddy cabin, camper canvas, bow rail, w/w.
OPENING SPECIAL
$12,899

2200 BAYLINER
Santiago Offshore #148, cabin forward, head, hardtop, camper canvas, 470 Merc, FWC.
OPENING SPECIAL
$16,399

2100 GLAS-PLY
#228, hardtop, heater, 60/60 sounder, camper canvas, trim tabs, 200 Volvo.
OPENING SPECIAL
$18,799

2350 BAYLINER
Nisqually #149, command bridge, flush cockpit, galley, dinnette, head, power steering, Merc 228.
OPENING SPECIAL
$20,799

2550 BAYLINER
Saratoga #151, Express model, head, galley, dinette, camper, 225 Volvo.
OPENING SPECIAL
$21,499

AT
GIBSON
Powercraft Centre Ltd.
730 HILLSIDE AVE.
382-8291

Squire and Coombs
COMMERCIAL VESSELS

FRONTIER I 40'6" troller	$165,000.
MENZIES BAY 50' troller	$205,000.
SEA FURY 40' troller	$205,000
C 101 41' freezer troller	$198,500
COMAE 40' troller	$185,000
TELE STAR 35'6" alum. Gilnetter	$110,000

LICENCES

46'10" Privilege "A" licence	$96,000.
"C" licence off 57' boat	$10,000.

Open 8:30-4:30, Mon.-Fri.
Weekends by appointment
PHONE FOR OUR BULLETIN OF CURRENT LISTINGS
45 Bastion Square 384-3363

HONDA OUTBOARD SALE
On Left-Over Models
7.5 Shorts $749
9.9 Shorts $899
PLUS
Still A Few 79 Merc's Left At Sale Prices
At
MULLINS MARINE
925 Yates St. 382-4515

Becher Bay Marine
CHEANUH MARINA
478-8391
Clear Out 1979 Lowrance sounders at cost
Sale of Used Motors
76 Johnson 55, controls, $1600
68 Johnson 55, controls, $900
73 Evinrude 65, controls, $1200
79 9.9 used s/s, $650
78 9.9 used s/s, $600
78 9.9 s/s, $600
75 15 used s/s, $650
77 4 hp s/s, $400

14½' FIBERGLASS ISLANDder boat with 1976 65 HP Merc outboard motor, 1974 trailer with bearing buddies, new top and new steering, $2500. 478-6696 after 6pm.

80 BOATS and MARINE

THUNDERBIRD YACHT SALES
WESTPORT MARINA
Next to Swartz Bay Ferry
2075 Tryon Road, Sidney, B.C.
656-5832

NEW BAYLINERS IN STOCK
1950 EAGLE, 470 Merc
2150 LIBERTY, 140 Volvo
2270 SKAGIT Sunbridge
2350 MONTEREY C/Brid SOLD
2550 SARATOGA Sunbridge
2750 VICTORIA C/Bridge
2950 ENCOUNTER Offshore

SPECIALS OF THE WEEK
69—37' ALCAN houseboat. Twin 170 Volvo's. Onan generator, all elec. galley. Complete equipped $24,500
'73—24' FIBERFORM Express, 188 Merc, compass, C.B., sounder, downriggers, trim tabs and more. Absolutely immaculate. $11,995
76—28', EXECUTIVE, twin 165 Merc. F.W.C. Complete equipped and ready to go. Absolutely flawless. Low hrs. $38,900

EXPERIENCED BOATS

66—22' Brandlmayer I.O.	$5,900
73—19' Steury, nice cond.	$7,995
58—30' Diesel	$8,799
78—18½' Starcraft with EZ Load trailer, as new	$9,500
73—22' Fiberform Exp.	$9,950
70—24' San Juan, new 470	$9,950
75—24' Fiberform Exp.	$11,950
74—24' Bell Boy C.B.	$11,900
78—20' Sangster htp. f.w.c.	$12,900
74—24' Nisqually C.B.	$12,900
55—28' Norcraft	$12,995
75—22½' Reinell	$12,500
75—22½' K&C, C.B.	$12,500
75—24' Reinell exp. loaded	$13,900
74—25' Saratoga	$14,295
74—2550 Saratoga Exp.	$14,295
64—27' Chris Connie	$15,900
75—22' Sea Ray Exp.f.w.c.	$14,950
76—2550 Saratoga Exp.	$16,995
73—26' Fiberform C.B.	$18,900
70—26' Telstar C.B.	$19,900
70—24' Tollycraft, Exp.	SOLD
61—30' Monk Express	$18,000
77—26' Reinell C.B.	$21,000
77—26' Campion C.B.	$23,500
65—31' Chris Sea Skiff	$23,999
76—26' Campion C.B. twn	$25,500
76—28' Bounty	$29,900
77—28' Carver	$32,000
76—28' Executive C.B.	$38,900
79—28' Carver, new	$38,000
75—3050 Encounter C.B.	$42,900
76—28' Trojan C.B.	$51,900
65—38' Chris Tri-cab rdr.	$89,900
57—43' Richardson C.B.	$99,500
71—45' Gulf Commander	$165,000
71—45' Grenfell	$165,000

CALL
RICH or RON
656-5832

BRAND NEW
Package Deals on Campions, Double Eagles & Sunrunners

16' CAMPION SEVERN
—Deep V
—Camper Top
—Walk thru windshield
—stern seats
—55 Johnson electric
—1200 Roadrunner
—FACTORY LIST $7431
PACKAGE $6650

17'6 CAMPION ALERT
—Deep V
—Camper top
—Walk thru windshield
—stern seats
—70 Johnson electric
—1550 Roadrunner
—FACTORY LIST $8746
PACKAGE $7850

14' DOUBLE EAGLE
—Deep V
—Camper top
—35 Johnson electric
—1200 Roadrunner
—FACTORY LIST $5861
PACKAGE $5250

16' DOUBLE EAGLE
—Deep V
—Camper top
—55 HP Johnson electric
—1200 Roadrunner
—FACTORY LIST $6834
PACKAGE $6150

17' SUNRUNNER
—Modified V
—Stainless bow rails
—full top
—walk thru windshield
—built in fuel tank and guage
—55 HP Johnson electric
—1550 Roadrunner
—FACTORY LIST $9873
PACKAGE $7950

Package deals include lifejackets (2), paddles, tie lines, fenders, marine battery and sea trial.

bob whyte marine ltd.
SALES AND SERVICE
Corner Harbour and Resthaven
656-7286 SIDNEY
WINTER HOURS
Tues. Sat. 8:30-5:30
Sun. 12-5 Closed Mon.

WANTED 37'-46'
Tri-Cabin or Aft Cabin
Not over 10 years, prefer twin diesel. Have older 40' well-kept, wood-planked "Hoffer" designed, twin gas- to trade. Call or write Don Telford, 384-9311, days, 477-0028, evenings, or Box 1220, Victoria.

the Bay
NATIONAL BOAT SALES
COASTER 23
2060 White Birch Rd. Sidney, B.C. V8L 2R1 (604) 656-3966
ALSO AT
False Creek, Vancouver

38' LUXURY TRAWLER TYPE diesel yacht, sleeps 9, range 900 miles at 7.5 Kts., AM, VHF and CB, radar, auto pilot and much more, $88,000.
42' Offshore Cutter diesel, Centre cockpit semi enclosed, offshore experience and ready to go. $112,000
These and more, sail and power, GEOFF SIMPSON, Maple Bay 748-3242. In Calgary 262-3971.

CANOE COVE
Yacht Sales
Open 7 Days a Week
656-5711 656-3918
Evenings, 652-4386

COMMERCIAL FISHERMEN
42' - 10 ton A licence
45' - 12 ton A licence
35' - 7 ton A licence
54' - Seine drag & shrimp
Several unrestricted C licences.
If you're looking for a boat, we have over 90 fishing vessels on the Trading Board. Island Marine, Victoria, 479-8822

TROJAN 30, COMMAND bridge, glass hull, deluxe mahogany interior, double wide fridge, 12/110 electrical systems, electric winch, recording depth sounder, new VHF, C.B., deluxe teak swimgrid and much more. $34,990
Victoria Boat Mart
453 Head St. 383-3324

SIDNEY PROPELLER AND MARINE POWER LTD.
Sales and service on Farymann diesel, Volva Penta diesel, VW Rabbit marine diesel, Espar marine diesel heater, Michigan propellers, one rebuilt 14,000 B.T.U. Espar heater for sale. 656-3421.

1979, 21' FIBERGLASS DAYcruiser, needs minor finishing. Must sell. Only $2695. 477-3953.

80 BOATS and MARINE

SIDNEY SEA SCHOOL
BOAT HANDLING COURSES
POWER AND SAIL
2060 White Birch Rd. Sidney BC
V8L2R1 Tel. (604) 656-4335

38' WESTCOAST TROLLER, 9.7-ton A, factory new 130 hp Nissan diesel, new Paragon 400 clutch and reduction, new wheel and keel coolers, new fuel tanks, large fiberglass insulated hold, all electronics except Loran C. Complete 3-year-old hydraulics and more. $116,000. 479-8655.

DOUBLE EAGLE, 17'6", SPOTless, hardtop model, powered by Volvo, equipped with new C.B. and three range sounder, 2600-lb. galvanized EZ-Load Trailer and many more extras, priced firm at $8995
Victoria Boat Mart
453 Head St. 383-3324

21' GLASPLY HARDTOP Cuddy, 165 Mercruiser I/O, FWC, showroom condition. Only 80 hours. Galley pack, head, standup canvas. Many other extras. Tandem EZ load trailer. May consider comparable 17-19' in trade. 656-6556.

McQUADE'S MARINE SUPPLY
1252 Wharf St. 388-4343

SUNTIME
YACHT SHOP
We have moved to 2449 Beacon Ave. in Sidney. It's a great new location with an even greater selection. 656-2434.

Selling Your Boat?
I require good clean trailerable boats, all sizes and fiberglass cruisers 21'-26'. For prompt attention call John Roland at Passage Marine 656-2580.

MARINE ENGINES
Diesel and gas. Complete installation - rebuilding - exhaust systems. For pleasure, commerical and fish boats. Canoe Cove Marina Ltd. 656-5633

1976 15.6 HOURSTON, 115 HP Evinrude and trailer, one slalom ski, two sets of skis, rope, tow bar and lifejackets. AM radio, extra gas tank, two extra tires and rims, full camper top, less than 40 hours salt water. Evenings, 382-0936.

FOR SALE. LONGLINE GEAR, 32 skates, 1600 fathoms buoy line, 1700 stainless steel snaps, 7 aluminium flag poles with reflectors and lights, 8 anchors, 9 bladders, 2 aluminium bait boxes, plus numerous misc. 658-1042

C LICENCE FOR 27' CRAB boat, with 6 new aluminum cages, two galvinized anchors, 15 rings, buoy line and 5 bladders. $6500. Write: Paul Clark, Oona River, BC, V0V 1E0 or phone Prince Rupert, 624-6855 after 6pm.

3 YEAR OLD 188 MERC CRUISer, inboard/outboard, fresh water cooled, good condition, $2450. 20' fiberglass V-bottom cabin boat, 10 years old, no power, $1950. Packaged deal $4000. Trade possibility for car or pick-up. 478-5498.

TROJAN 25, GLASS HULL, boat house kept, Chev power, less than 250 hours, very clean, must be seen, owner buying bigger boat, must be sold. Asking $16,900
Victoria Boat Mart
453 Head St. 383-3324

CAL GLASS 22' SEDAN, WITH aft bulkhead, immaculate, Merc power, dinghy, swimgrid, trimtabs, anchor pak, C.B., sounder, good canvas, a steal at $9,995
Victoria Boat Mart
453 Head St. 383-3324

C.B. UNITS
40 channel. Large easy to read LED display, $109.95.
B.C. SOUND & RADIO SERVICE
931 FORT 383-4731

F28 TROJAN
Twin 255 Merc's on V-Drive. VHF and slave hailer, sounder, fridge, etc., etc. $51,900
Cedar Grove Marine, 656-2580

34' MONK CHRYSLER 413, FWC, sleeps 6, lots of extras, excellent cruise or fishing boat for familly of 5-6. Sail dinghy, 3hp motor. $22,950. Ask for Ed, 383-2923 before 6pm, 386-6563 after 6pm

31' LOG SALVAGE VESSEL MV "Coffin Point" Official #34490 built 1971, GM6V53, fibreglass. Sealed bids accepted until Feb. 29. For further information call Starport Marine, Nanaimo, 754-3444.

1978 BAYLINER 2550 SARATOga Express. Only 46 hours on FWC 225 Volvo with 280 leg, folly equipped with all options. 112-245-2576 after 6pm.

HERRING FISHERMEN
Comfortable, seaworthy 75' Seiner yacht "Laredo", for lease during herring season. Have two skiffs, want two more. 477-8780.

1963 OWENS EXPRESS 25', Chev V8, cruise 19 knots, 4 gallons per hour, sleeps 4, includes head, alcohol stove, ice box, anchor. Needs some T.C $8500. 384-9047

25' SANGSTER COMMAND Bridge, 225 Mercruiser, heavy duty leg, FWC, trim tabs, dinghy, less than 200 hours. Offers. 477-1636

15' THORNES MOLDED PLY light and strong with 33 Hp. Evenrude and tilt trailer, $900 or will trade for Clinker with inboard. 656-3635.

CONDENSATION PROBLEMS? See the new low-profile, dual-heat, Braun heater at Sidney Appliance Centre Ltd, 2388 Beacon Avenue, 656-3422.

16 HORSE OLDER MOTOR, runs good, $60. Also electric Johnson controls and '68 75 horse McCullough outboard, offers. 382-1081.

20' DOUBLE EAGLE, 1977, 190 Volvo Penta, 280 leg, CB, sounder, compass, trim tabs, dinghy, spare prop, anchor package, well maintained. $13,500. 479-8158.

TWO EXPERIENCED FISHERman want charter 1980 Salmon Season, with references. 388-5174. 382-8384.

50' FREEZER BOAT, 40' ICE packer, 48' freezer boat, 52' ice packer. Capital City Boat Brokers. 386-7555.

16' PETERBOROUGH, NEW windshield and canvas top, 33 horsepower Johnson and trailer, $1500, 478-8945.

TMD96B1 VOLVO PENTA DIEsel, completely rebuilt, 3:1 10-700 new capital gear. Asking $12,000. 656-5868 after 5.

17½' FIBERGLASS OVER PLY boat and trailer, 40 horsepower Mercury and controls. Ideal for fishing. Asking $800. 478-4427.

WANTED-HONDA LONGSHAFT 75 or 100 outboard in good condition. Also small outboard, 4 Hp. or less. 595-7195.

32' DOUBLE-ENDER, CEDAR on oak, rebuilt Chrysler Crown, good condition, must sell. 112-434-7560.

MAYER STEEL BOAT ACCEPTing orders for steel or aluminum boats, all sizes. 656-4531 days, 478-3952 after 6.

M.V. GETTY 45 SEAT, VALID C license, 671 Jimmie, sytex radar, VHF, furno sounder, refridgeration. 658-5564 or 384-3690.

9.8 MERCURY OUTBOARD long shaft, 1977 model, very little use, $600. After 6pm evenings, 477-7332.

RIVER RUNNER KAYAK WITH spray skirt, $350. 16' plywood boat with trailer, 25 hp. Evenrude, $650. 595-6454

14½' FIBERGLASS, COMpletely redone from top to bottom. Very seaworthy. 50HP Johnson electric, $1,050. 382-2997.

SHIRLEY BARBARA II, FIBERglass, fully equipped freezer troller, built on Pelagic 40 hull, $220,000. 112-746-7448

12' SPEED BOAT MOLD, $450. Seagull outboard engine, excellent running condition, $250 or best offer. 656-7518 after 5pm

PLYWOOD 15' CABIN BOAT with 20 Chrysler outboard, it floats, it runs, take it away for $395. 592-3484 after 5pm.

80 BOATS and MARINE

19' BY GLAS-PLY
2100 Series Cutty Cabin, like new, loaded with options, EZ-loader tandem. 652-5756.

MOVING MUST SELL. 18½' Glen L cabin cruiser, glass over ply, toilet, sink and all. Two 1977 20 HP Mercs. Both in excellent condition. $2950. 388-6381.

WHITE 16' CANOE WITH VARnished wooden seats. 2 paddles. Used only once. Asking $400 firm. 382-8491.

MIRROCRAFT 14' WITH 20 HP Suzuki with Roadrunner galvanized trailer. Six months old, little used. $2300. 598-5485

37' GLASS COMBINATION. "Sea Chum" fully equipped, excellent condition, $165,000. Phone evenings, 479-3182 or 479-0764

19' CABIN CRUISER, 4 CYLINder Gray Marine, 25 hp. for sale. Good for fishing. $2000. Days 656-3421, evenings 656-5032.

17½' BELLBOY HARDTOP boat, top condition. Extras. Caulkins Trailer. Phone after 5 pm, 474-2526.

PELAGIC 28' DISPLACEMENT cruiser, fiberglass hull and cabin only. As is, where is. $6500. 642-5345.

THE BUY OF 1980
38' Monk design Cruiser, semi-finished. J. Nicholson, 3242 Glasgow, 382-6321 after 5 pm.

27½' DOUBLE ENDER, MAhogany and oak, dinghy and extras. $3500 or best offer. 656-3447.

42' FREEZER TROLLER PLUS licenced herring skiff. Owner will take smaller troller in trade. Ray Mason, Island Marine, 479-8822

1200 LB. BOAT TRAILER, NEW hubs, bearings and spindles, good condition. $295. Saturday and Sunday 592-3420

WANTED TO BUY 14' MIRROcraft. To sell 12' Sears cartopper, also 1,200 lb. E-Z load trailer. 382-0143

CAL GLASS 22, COMMAND bridge, lots of gear, but needs new canvas, asking $12,900
453 Head St. 383-3324

1973 18½ HOURSTON GLAScraft, 270 Volvo I/O, fresh water cooling, roomy for fishing, $3950. 478-7104, 385-5335.

CHRYSLER — SEAGULL
Ken Prasing Equipment
934 Goldstream 478-9313

HARBOUR MACHINE LTD.
PROP REPAIRS
31 Erie St. 383-6555

BOAT LETTERING A SPEcialty. Phone Ken Warner, 652-2007.

NEW 41'10" STEEL TROLLER hull and wheel house. $50,000. 656-6163 evenings.

MARINE REPAIRS
Gas, diesel, I.O. 477-6288 days and evenings.

36' MONK DIESEL CRUISER, equipped and licensed for charter. 112-758-1613.

C LICENSE FISHBOAT, 28' glass Pelagic, 353 GM diesel, full hydraulics. 383-8994 evenings.

1979 20 HORSE JOHNSON LONGshaft, used 20 hours. 652-4997, after 6.

11' ALUMINIUM CAR TOP, $310 or best offer. Phone between 5-7pm. 656-2869

300 SQ. FT. OF ½" TEAK DECKing, well seasoned, evenings 743-9880.

WANTED: CHRYSLER CROWN or similar 6 cylinder engine in working order. 384-3087.

15½'-HURSTON GLASSCRAFT, good shape. $2200, no trailer. 382-6462 or 385-5780.

13' BOAT AND TRAILER, fiberglass over wood, 18 hp Evinrude motor, $550. 479-9706.

42' A-10-TON LICENCE, HEAVY-duty whall troller, new radar and loran c. Fully-equipped. 598-5812.

CANOE, 16' FRONTIERSMAN, fiberglass, with paddles, $300 firm. 385-4487.

MORROW LORAN. A-C CONversion Model # 1850, not converted. 479-4138.

14' BOAT, 8½ HORSE Evinrude outboard and trailer, $900. 382-1718.

18' BOAT, WOODEN HULL, C/W cabin, sink and icebox. Needs engine. Offers on $1,000. 652-3151.

1978 CAMPION 24 HAIDA CB cruiser, excellent condition, FWC plus many extras. 656-7319.

24' CABIN CRUISER, 225 HP OMC, cruising speed 20 knots. Top 30 mph. (Loaded). 478-2432

WANTED 20-30 HP. OUTBOARD long shaft, reasonable. Phone 652-2764.

1974 18 HP EVINRUDE. 1972 20 HP Johnson electric. Good condition. 592-0149.

FIBERGLASS MOLDS, 6' AND 14' boats, 24' lifeboat, 8' truck canopy. 642-5345.

MAR—TAK 40' A-LICENSE troller in excellent condition. Phone 658-5180.

WOODEN ROWBOAT AND oars, first $50 takes. Mike 383-4986.

WANTED: CAL 25-27, RANGER 24-26. Call 752-9055, Qualicum Beach.

250 VOLVO LEG, COMPLETE, good shape. $800 or best offer. 642-3757.

WILL TRADE $6000 ORGAN FOR $2950 as down payment on boat. 479-2075

25'X50' SCOW FOR RENT, lease. 474-1397.

BOAT OWNERS SEE 'HOMES for Sale': Langford.

OUTBOARD REPAIRS, $15 AN hour. Call Jim at 478-1976.

1973 GLASCRA[illegible]HP JOHNson plus trailer, $[illegible] 595-5169.

WANTED: 20-24' BOAT SUITable for fishing. 652-3606

BOAT REPAIRS AND REFINishing. Keith Dockerill 595-8358.

C LICENCE FOR 24' BOAT. $6000 firm. 642-3985 after 6pm

JEUNE BROTHERS BOAT tops. 385-7751

12' ALUMINUM BOAT, 7.5 Merc, $550. 478-3678 after 5pm.

HEAVY-DUTY 12' FIBERglass. 478-0727.

HERRING LICENSE FOR 1980 season for lease. 478-8864.

LASER WANTED.
656-2206.

24' ZETA, VOLVO LEG, FWC, must sell, offers. 112-287-7873.

14' OPEN FIBERGLASS BOAT on trailer, $600. 384-4028

81 SAILBOATS

SAANICH LUMBER YARDS
PRAM DINGHY KIT $63.00
SABOT KIT $75.00
KAYAK (PARTLY ASSEMBLED) $45.00
1496 ADMIRALS ROAD 385-2486

SCEPTRE 36
Heavily laid up haul, bulk heads, deck shelf, longitudinal stringers. $7,400. Call 381-1143 between 7-10am.

SEA CHEST
MARINE SUPPLIES
656-6621
9732 1ST., SIDNEY

THUNDERBIRD 26' #181 racer/cruiser, well-equipped, good condition, four sails, sailing dinghy and cradle included. $6800. 656-1284, 479-3938.

33' TRUANT MOTOR SAILER, all teak custom interior. This Vessel is new and complete with many, many options. $69,000. 477-4832

DUE TO AN OVERWHELMING demand this season we require more sailboats in the 27 to 37' range for our charter fleet. Please call Cove Yachts 112-748-8136.

81 SAILBOATS

THUNDERBIRD YACHT SALES
WESTPORT MARINA
Next to Swartz Bay Ferry
2075 Tryon Road, Sidney, B.C.

Racing or Cruising
Our new Buccaneers will take you first around the bouys or to your favour Island Anchorage in complete comfort.

80 BUCCANEER 22'
LIST $13,896 NOW $11,700

80 BUCCANEER 25'
LIST $18,530 NOW $16,900

80 BUCCANEER 29'
LIST $46,336 NOW $41,900

80 BUCCANEER 30'
LIST $47,418 NOW $44,423

80 BUCCANEER 305
LIST $60,239 NOW $56,664

Trade-ins Welcome

USED SAILBOATS

25'-30' Keel boat, trlr. 10,500 lb. max	$2,500
75-21' Northwest, trlr.	$7,900
75-21' Buccaneer	$9,449
72-25' Coronado	$13,950
78-25' Bayfield	$19,995
72-28' Trimaran, needs mast	$9,995
71-25' Hughes	$8,500
72-23' Paceship	$9,700
72-30' Rawson	$28,000
75-23' Paceship. Like new.	$11,995
75-37' Folksman steel hull diesel	$48,500
66-60' Ketch	$79,900
42' Discovery	$112,000

CALL RON or RICH
656-5832

Gypsy Yacht Sales
ALWAYS THE FINEST SELECTON SALE
FOLKES 37. Aft-cabin. SOLD
C&C 35. Loaded. $58,500
VIKING 33. Loaded. 53,900
KENDALL 32. Offshore $53,900
PACESHIP 26. 1978 $28,500
C&C 25. Six sails $19,800
ROBERTS 22. 1978 $11,900
VIVACITY 20. Mint. $6,500
POWER
32' DIESEL. new power $31,000
31' CHRIS-CRAFT. Mint $32,000
28' UNIFLITE. Twins $27,500
28' PELAGIC. Diesel $39,000
28' POLARIS. Diesel $49,900
SCOTIAPLAN FINANCING AVAILABLE UP TO 12 YEARS O.A.C.
2270 HARBOUR RD. SIDNEY 656-5591

Victoria BOAT MART
NEW LISTINGS
North West 21, pop top CB cruiser, very clean $8,250
Grampion 26, inboard diesel, 1977 model, asking $23,900
C & C 30, Redwing model, Atomic power, lots of gear $31,000
C S 27, as new, diesel power and furnace, auto pilot and lots more. To much to list, asking $34,900
West Sail 32, extensive equipment list $89,900
453 Head St. 383-3324

Victoria BOAT MART
WANTED
VBM has sold out almost every sail boat on our docks. Business is brisk, we have moorage available for all sizes and all prices of sailboats. Now if you have a sailboat for sale call us immediately, we have more customers than boats.
453 Head St. 383-3324

SAILBOATS IN STOCK
NEW
20' WIND ROSE, deluxe, engine and sails $8650
18' WIND ROSE, deluxe, engine, sails and custom trailer $8650
USED
1976 18' WIND ROSE with engine, sails and trailer $7450
BOB WHYTE MARINE
Corner Harbour and Resthaven
Sidney 656-7286

SAILTREND
1157 Newport
592-2711
Marine Supplies & Clothing
Open 9-6, Closed Sun./Mon.
1157 NEWPORT 592-2711
Look for our display at the VANCOUVER BOAT SHOW. Feb. 1st thru 10th.

LIZARD OF WOZ
48' Trimaran, designed and equipped in England for single-hand crew racing or cruising, diesel-powered. $89,000. Campbell River Yacht Brokers, 112-286-0111.

WANTED: THUNDERBIRD OR comparable Sailboat. Before 5 call 386-3464 and ask for Andy, after 5 call 386-7725.

HAIDA 26 RACER CRUISER IN excellent condition. Offers. 385-3558.

C & C 25, 6 SAILS. GYPSY YACHT SALES, 2270 Harbour Rd., Sidney, 656-5591.

CAL 20. NEW JOHNSON 6 HP., new winches, spinnaker, $6500. 595-2904 or 384-8075 pager 310.

18' BUCCANEER FIBERGLASS sailboat with trailer. Duncan 112-748-3188 days.

WANTED: SABOT, ELTORO OR other dinghy. Please! Paul, 479-3216, 382-4032.

16' HOBIE CAT AND TRAILER. $2700. 479-1975.

92 SPORTING GOODS

FRANK WHITE'S SCUBA SHOP
832 Fisgard 385-4713
NEXT COURSES
Next Scuba Course starts Jan. 28; Advanced Open Water Course, Feb. 4; Underwater Photo Course, Jan. 28.

PLAY-MOR RECREATIONS LTD.
Custom Made
Bumper Pool Table - $368
c/w Balls and 2 Cues
Billiard and Foosball Tables
Cues - Accessories
517 Kelvin 384-3332

92 SPORTING GOODS

SPECIALTY GUNS INT. KNIVES LTD.

"WHAT'S NEW?"
Just returned from largest U.S. Dealer Gun Show — Newest up to date information — 1980 Catalogs for your viewing — Famous Companies such as — Colt, S&W, Ruger, H&R, Marlin, Ithica, Savage, Valmet, Walther, Beretta, Mossberg, Bernadelli, Remington, Armalite, Iver Johnson's, Springfield Armory, Dan Wesson, Thompson Centre, Perazzi, Auto Ordnance, S.K.B., Golden Eagle, Mannlicher, Weatherby, Charter Arms, Browning, Winchester, Daisy, Crosman, Benjamin Franklin, Sheridan, Marksman, Feinwerblau, Beemans, Hoppes, Birchwood Casey, Olts, MTM, Pacific, Redding, Texan, Sierra, Ponsness-Warren, Lee, Bonanza, Forster, Mec, Hercules, R.C.B.S., Lyman, Williams, Federal, Norma, Redfield, Leupold, Tasco, Weaver, Poly Choke, and many new Companies.

A Few Real Beauties
Savage 1895 Centennial Rifle, Browning Single Shot 30:06, Husqvarna 270 Lt. Wt., Ruger No. 1 Single Shot 270, Carl Gustaf 279 H&R 308 Auto, Husqvarna 308, Fraser River Hawken 54 Cal (Handmade in Canada), S&W Models 19, 28, 59, 39, 27-2, Colt Python 357, Colt 1911 45, Valmet M-71-S 223, New shipment of Brownings.

Take Advantage
Most of our stock is still at 1979 prices — use our FREE Lay-away Plan.
576 Yates Street 383-2422

Robinson's
50 Years Ahead
Check Our Prices
A Great Deal — Savage 12G Pump-box ammo shell belt — all for $169.
RIFLES — Win mod 100 308 auto 4x$299 — Whitworth 7x57 2½x$249 — Win 225 4x$349 — Marlin .44 mag $199 — Park/Hale 7mm $289 — SHOTGUNS — Ithica 12 dble $394 — C.I.L. 12G Pump $169 — S.K.B. 12 G. auto $294 — Browning 12G dble $399 — Pistols — S&W 44 mag 6½" $479 — Ruger .22 single six stainless $269 baby Browning. 25 auto $129.
VANCOUVER ISLANDS
Complete Outdoor Store
Hunting Fish Camping
1307 Broad 385-2342[illegible]

RIMPAC DIVERS Ltd.
Make new friends and have fun by joining the next scuba diving course with Rimpac Divers which starts Feb 11.
For those already qualified, an advanced open water divers course will start Feb 2 and you will learn new skills on this exciting course. Enroll at the shop, 9818 Fifth Street., Sidney. 656-6313.

R. STAGG SCUBA DIVING
6 week evening course starts March 4. Max. 12 students. PH. 721-3606 (1-6pm). Private & group. 2 week day classes.

SKI BOOTS AND POLES WANTed. Mans approximately 180 CM skis and boots size 10. Childrens equipment for 7 to 9 year old. 598-1549

STEELHEAD
Cowichan river drifts. 479-0938 evenings.

RARE MODEL 12 TRAP GUN, 2 barrel combination, 30" modified, 32" full choke, $750 or best offer. 595-5282.

2 PEETZ RODS, 1 FLY ROD, small boat winch, small motor extension handle, pellet gun, 18-L9J spark plugs. 382-0971.

WANTED: CROSS COUNTRY skiing equipment for 6'1" Man and 5'9" Woman. 477-5209 after 6pm.

KENTRON POOL TABLE WITH snooker and pool balls, plus cues and rack, $250. Also ping-pong table, $60. 652-5558.

BRAND NEW SET OF ROYAL mens right hand irons, 3 to wedge. Regular $399, now $199. Duncan, 748-4850

MICRON SKATES, BOYS SIZE 8. Excellent condition. $40. Call 592-8037 after 5 pm.

9MM LUGAR, RUGAR BEARcat 22. 32 Colt police positive. Offers. 652-5564, 656-2752.

HARD-SOLE DIVER'S BOOTS and rocket fins- brand new. $55 or best offer. 598-2182.

PAIR OF LADIES ROLLER skates, size 9, excellent condition. 386-9510.

LAST CHANCE! MINT PREwar Oberndorf Mauser action $120. 382-7530.

SUPER ROCKET FINS, $40. 388-5561, 3:30pm - 6:30pm.

NEW BAUER FIGURE SKATES, worn 5 times, size 6½. 592-5005.

OLIN MARK I SKIS, NO BINDings. $150. 656-6171

WANTED: SKIIS, 150 TO 160 CM 658-1169

RELOADING EQUIPMENT, 38 special. Phone 592-0698.

SURFBOARDS FOR SALE. Hockey equipment. 658-5434.

GOLF CLUBS $40. LANGE skates 10, $40. 386-5328.

BRAND NEW 200CM. SKIS, poles, boots size 10½. 386-0872.

93 CAMERAS, SUPPLIES and PHOTO FINISHING

bill's photo supply
DOWNTOWN at
1672 Douglas
383-7443
For all your Hasselblad needs, see the experts at Bill's.

island colour labs
615 FORT 384-2242
Plus 8 locations to serve you. SAME DAY SERVICE on all C41 films — in by 10 a.m. out by 5 p.m.

PRE-INVENTORY SALE STARTS SAT.
Hilton PHOTO SUPPLIES
P.O. Box 750
Phone 246-4741
On Trans-Canada Highway at Chemainus

city photo
1227 Gov't.
385-5633
Everything you'll ever need . . . photographically that is!

PENTAX 6X7, EXCELLENT condition. $700. 388-9595.

93 CAMERAS, SUPPLIES and PHOTO FINISHING

DISPLAY YOUR PHOTOS
Economical standoff wall mounts, shadow boxes, etc. 385-6170

NEW POLAROID SX-70 ALPHA camera with carrying case and electronic flash, $100 firm. 385-7486, 384-3639.

NIKON F2 PHOTOMIC, BLACK, F2 lens with case. Absolutely mint, $600. 386-3631 days, 478-8155 eves.

SUPER IKONTA, $125. ZEISS Contessa, $100. Voigtlander Bessa I, $75. 598-7386.

WANTED: PENTAX SP-1000, IN good condition. Phone 383-8779 after 6PM

STORE and OFFICE FURNITURE and EQUIPMENT

DISPLAY RACKS. IDEAL FOR gift shops of any type of merchandising. Steel stock racks, when assembled, 2'x16'x8' high. DOMINION MOTORS, 1703 Blanshard. 385-5012.

WALK-IN COOLER, REACH-IN freezers, dairy case, produce cooler, excellent condition, all Hussman brands. 656-3226. After 6pm. 656-2358.

2 RESTAURANT TABLES, 25"x42", $40 each. Bar speed rail and wells. Commerical coat rack, aluminium tube. 381-5926

DESK MODEL PHILLIPS MINI cassette dictating machine with accessories plus companion portable unit. Evenings, 656-5649.

MONO BREAD MOULDER, $500; Coca-Cola bottle vendor, $385; fluorescent lights, $15. 598-1892.

ONE ECROCLB SANYO ELECtronic cash register with warranty or swap for what have you, boat, car or van. 656-3018.

PITNEY-BOWES 253 PHOTOCopier, good condition. $150. Phone 8-5, 386-8801.

RETAIL DISPLAY CASE, OAK plate glass mirror, sliding doors. Contact Frederick 382-7235.

NEW OFFICE DESKS
Private. 656-5929

UNDERWOOD ELECTRIC desk model typewriter. 385-8539.

95 HEATING & FIREPLACES

FIREPLACE GLASS
"Custom sizes made to order"
MAYFAIR GLASS
FULL SERVICE GLASS SHOP
790 SPRUCE ST. 384-8721

LARGE ANTIQUE BLACK Empire steel wood and coal kitchen range, side oven, top warming oven. Offers. 598-1068.

WOODBURNING HEATER with furnace attachments, $375. 592-2989.

CYCLOS OIL STOVE, GOOD condition. Also tank and stand. 382-9400.

LARGE FRANKLIN STOVE, nearly new, and ½ cord of dry fir. $200 delivered. 478-0689

MOUNTAIN AIR WOODSTOVE, thermostat control, air tight, 658-8264.

ONE WOOD STOVE AND ONE wood heater. Each $225. 385-8555.

96 MAJOR APPLIANCES

6 MONTHS WARRANTY
2 Years on Transmissions
We do not put an appliance on the floor hoping it will work 6 months, all appliances completely reconditioned by qualified technicians. Kenmore washer and dryer, $385 pair; top of the line Kenmore washer and dryer, $495 pair. Good selection fridges, ranges, washers and dryers from Peters Appliances. See at Petes Place, 15 min. from town, financing avail. OAC. Open 7 days, most nights, 786 Goldstream, 478-6000.

BILL'S BARGAIN BARN would like to announce the opening of our new APPLIANCE WAREHOUSE, located at 98 West Burnside Rd., beside Capital Market. We have a good selection of stoves and fridges, some with left-handed doors, washers, dryers, dishwashers, freezes upright and chest, in variety of sizes and colours.
30 DAY WARRANTY
Buy, sell, trade, dicker & deliver
384-5721 or 384-5235

6-MONTH WARRANTY
Speed Queen washer, stainless steel tub, $129; Whirlpool dryer, $159; twin tub washers, from $69; eight frost-free refrigerators, various colors, from $279; twenty apartment-size refrigerators, from $69; twenty-five ranges, from $69. Phoenix Appliances, 2009 Fernwood, weekdays 10-5, Saturday 10-2, 384-0423.

USED APPLIANCE PARTS
Largest selection of used appliance parts on Vancouver Island; elements, timers, motors, etc. Huge selection of reconditioned appliances. 6 mo. warranty. Peter's Appliance Repairs, north east corner Trans Canada and Millstream. In business locally for 10 years. 478-4712.

STOVE
30" deluxe Roy large window control clock timed oven, can control 1 outlet (second outlet is untimed), 9 yrs. old, fair condition (white), asking $175 or offers. 386-5359.

MOFFAT GOURMET RANGE (with upper barbeque oven) and self-clean lower oven, digital clock and Moffat's special design surface elements (3 yr. guarantee) only $849 at Butler Brothers 1724 Douglas 383-6911.

KITCHEN AID DISHWASHERS
1980 models in stock. Plus builders appliances
KENYON SALES
386-1214 (24 hrs.)

NEW WESTINGHOUSE range, full warrenty, self cleaning oven, harvest gold, original price $729, will sell for $525 or best offer. 112-248-9761

AVOCADO VIKING STOVE, $125; avocado Kitchenaid dishwasher, $325. Immaculate condition. Phone after 5 or weekends, 478-4607.

HAVE PURCHASED SEARS Kenmore fridge, selling 5 year old gold 17 cu. ft. Kenmore frostless fridge. $420. 642-5136.

HAVE PURCHASED SEARS Kenmore washer, selling Viking washer, white, good condition. 477-1933.

HAVE PURCHASED SEARS lady Kenmore range. Selling Bradford range, avocado, $195 or offers. 595-3220

HAVE PURCHAED SEARS Kenmore frost free fridge. Selling Bradford 13 cu. ft. manual fridge, avocado, $195 or offers. 595-3220

HAVE PURCHASED SEARS Kenmore washer. Selling McClary Easy washer, $75 or offers. 386-7410.

LARGE WESTINGHOUSE frost free fridge, white, left hand door, good clean condition. $400 or best offer. 592-0613.

APARTMENT SIZE HOOVER spin washer $125 or offers and other small appliances. All in good condition. 598-5953.

WHITE VIKING FRIDGE, 16 cu.ft. double door; Kenmore 30" range. Both good condition. $175 each. 477-2617.

FRIGIDAIRE WALL OVEN, older model, accurate working condition, needs oven timer and oven light repair, $35. 592-3390.

ENTERPRISE COMBINATION wood and gas stove, $75. Apartment size electric rangette, $60. 479-3000.

MOFFAT (CORNINGWARE) built-in range top, like new, $295; Inglis automatic washer, runs well, $100. 656-3306.

WOODS 8 CU.FT. FREEZER, brown wood grain finish, new. Offers. 388-4709.

MATCHING SET VIKING 30" range, 15 cu. ft. fridge, avocado, $425 or best offer. 112-743-5073.

96 MAJOR APPLIANCES

DISHWASHER, KITCHEN AIDportable, excellent condition. 477-8700

KENMORE DELUXE SUDsaver washer and dryer, gold, as new. Offers on $750. 384-5773.

19 CU.FT. MCLARY EASY fridge, white, excellent condition. $400. 383-9948.

10 CU. FT. UPRIGHT FREEZer with new compressor, $225. 479-2880.

AVOCADO STOVE, 8 YEARS old, good condition. $100 or offers. 479-7393.

1½ YEAR OLD DEEP FREEZE, excellent condition, $300. 479-8828.

INGLIS CONVERTIBLE [illegible]er, 2 speed, 4 cylce, $250 firm. New over $500. 382-4203

WESTINGHOUSE HEAVY duty washer and dryer, gold, as new, $500 offers. 642-4704.

VIKING PORTABLE DISHwasher, gold, very good condition, $200. 385-5004.

HARVEST GOLD MCLARY stove, good condition, $100. 388-5464 pager 601.

KENMORE WASHER SPIN dryer, good condition, $120. 598-1332

CYCLOS OIL STOVE, COULD convert to wood, offers. Phone 598-2427.

30" STOVE AND FRIDGE, older, excellent, clean and reasonable. 595-2644.

BRADFORD WASHER AND spin dryer, good condition. Asking $75. 383-7984.

MICROWAVE OVENS FOR rent by Homark, 381-5622

24 CU. FT. CHEST FREEZER, $325. 388-6493

21 CU.FT. DEEP FREEZE, $210. 656-6171

WHITE STOVE, IN WORKING ORDER. $50. 658-5963.

FRIDGE AND STOVE, BOTH $200. Working order. 478-4946.

WASHER AND DRYER, $225. Fridge, $75. 383-3793 evenings.

FRIDGE, 2 DOOR, SQUARE cornered. 479-5754.

MCCLARY ELECTRIC RANGE, avocado, $125. 477-2577.

SPEED QUEEN WASHER AND dryer, $190. 59[illegible]

97 FURNITURE

TRADE-IN TIME
MATTRESSES
$25 on your old mattress
$25 on your box spring
WHEN YOU PURCHASE A NEW
Spring filled
MATTRESS or BOX SPRING
3'3" size, each piece $169
Regular size, each piece $189
Queen size, each piece $219
King size, each piece $289

Latex Rubber
The mattress that gives even support to all parts of the body, truly the most comfortable mattress of all.
MATTRESS or BOX SPRING
3'3" size, each piece $199
Regular size, each piece $249
Queen size, each piece $289
King size mattress $399

MATTRESS TOPPER PADS
ENJOY the luxurious comfort

Thick	Size	Rubber	Foam
1in.	39x75	$27.25	$ 8.55
2in.	39x75	$52.75	$17.25
1in.	54x75	$37.75	$11.85
2in.	54x75	$72.90	$23.65
1in.	5x0	$44.65	$14.00
2in.	5x0	$86.50	$28.00
1in.	King	$58.50	$17.75
2in.	King	$112.35	$36.40

IMMEDIATE DELIVERY
Open Fridays 'til 9 p.m.
EASY CREDIT terms available
Gregg Furniture
"The quality furniture store — where you can see how it's made"
2300 DOUGLAS 388-7365

the Bay
FLOOR STOCK AND DISCONTINUED ITEMS.
Mattresses and box springs reduced to clear.
-Baycrest standard 39" mattresses and box springs. Reg. $260. To clear $147
-Queen size box springs. Reg. $140-$340. To clear $57-$167
-Bauhaus 2 piece sectional in Acrylic Velour, fawn colour, slight water damage. Reg. $895. To clear $647
-Bauhaus sofa and loveseat, 100% cotton, natural colour. Reg. $595. To clear $397. Loveseat Reg. $475. To clear $297
Also assorted tables and upholstered chairs reduced to clear.
ALL ITEMS SUBJECT TO PRIOR SALE AND ALL SALES FINAL.
FURNITURE DEPT FOURTH FLOOR

ANOTHER
That's right, another shipment from Denmark back to back to last weeks shipment, we are loaded with fine olde Continental furnishings and antiques. Magnificent oak and walnut dining suites, Chippendale down filled palour suites, large oak framed sofa, smaller dining suites plus much, muchmore, open 7 days, most nights. 15 min. from town. Pete's Place, 786 Goldstream, 478-6000.

ROLL TOP DESK
Large 6' mahogany double pedestal roll top, fitted with drawers and pigeonholes. Small oak library table, oak tables and 4 chairs, small carved walnut wardrobe, larger oak wardrobe, Georgian style mahogany double pedestal desk-leather inlaid top, oak sideboards and dressers. Open 7 days, most nights, 15 min. from town. Petes Place, 786 Goldstream, 478-6000.

SPECTACULAR ANTIQUE MAhogany Edwardian cabinet, featuring glass cabinet in top, spindled galleries, liquor and crystal cabinet, has oriental papier mache backgrounds, excellent original condition, only $1275. 5-piece antique oak dining suite, only $495; gorgeous Act Nouveau oak buffet/china cabinet combination, $550; beautiful antique-style French tufted-back loveseat and chair, $595. 652-4740.

SWIVEL ROCKING CHAIR, needs covered, $30; 4 seat couch and chair, good condition, $200; gold and green velvet rocking loveseat and chair, as new, cost over $700, will sell for $400; large Westinghouse frost free fridge, white, left hand door, good clean condition, $400 or best offer. 592-0613.

MOVING MUST SELL. 2 PIECE chesterfield, occasional chair, lamps, walnut GE combination console stereo/ record player, mahogany extension dining table, 4 chairs, 4 piece cherry mahogany bedroom suite, boxspring mattress, single boxspring mattress on roller frame. Miscellaneous articles. 478-3275.

DOUBLE BED SIZE SEALY Posturpedic mattress and box spring, impeccably clean with adjustable bed frame on castors, teak headboard, $200. Contemporary tweed swivel rocker, matching stool, $79. 382-3879.

SINGLE BED AND MATTRESS, $55. Solid walnut sewing machine cabinet, $145. Dresser with plate glass mirror, $135. Dresser, $80. Settee. Two occasional chairs. Walnut am/fm radio, $35. Coffee table, $25. 383-1927.

97 FURNITURE

USED DOUBLE AND QUEEN beds and hide—a—beds, $75-$150. Sale starts Sat. Jan. 26th. 9am.-4pm. Cash and major credit cards accepted. The Dutchman Inn, 2828 Rock Bay Ave.

OLDER FRENCH PROVINCIAL chesterfield and chair set, recently recovered, $600. Antique solid oak Queen Anne style dining room table and 4 chairs, $575. Also oak sideboard, $90. 595-8284.

WHOLESOME HAND CRAFTED pine furniture by Pinecraft Ltd., on display (with illustrated catalogues) at Leaf Hill Galleries, 47 Bastion Square. Further information, 656-6207

VILAS SOLID MAPLE DINING suite-table, 4 chairs, buffet and hutch. Maple coffee table. All excellent condition. 478-2877 after 5:30.

BEAUTIFUL TEAK COFFEE table $165. Pretty table lamp, 40" high, $35. Vanity bench $5. New chrome bar stool $8. 656-1338 after 5pm.

ROCKING CHAIR, TWO RED velvet chairs, red plum commode, cherrywood commode, patio set, corner china cabinet, hideabed, lamps. 381-0419.

BARGAIN BASEMENT SPECIAL — 5 pc. bedroom suite complete with double size box and mattresses to clear, $368. Echo Furniture, 704 View St., 384-2214.

BRAND NEW WATERBED, complete, $235. Single bed, $60. Maple head board, $20. Green carpet, 10x10, $40. 386-7961

3 SEAT SOFA, 7 MONTHS OLD, excellent quality and comfort. $450; Bauhaus loveseat $150. 386-0019.

WATERBED SUITE FOR SALE. Asking $350 for King size bed, end tables and deacon's bench. 598-1638.

QUEEN ANNE DINING ROOM table, 4 extras leafs included, good condition, $300 or best offer. 595-7686

THREE PIECE BEDROOM suite, box spring, mattress, good condition, $375. 36" roll away cot with mattress, $80. 477-3165.

UNIQUE
Art Deco Bar/cabinet. $500. Hard to describe. Phone for more information 382-5939.

CLEAN, EXCELLENT CONDITION, 3 piece bedroom suite, $200. Kitchen table and 2 chairs $35. Evenings 479-3394.

COMPLETE CONTENTS OF house for sale at sensible prices. Saturday noon till Sunday 6 pm. 540 Cecilia.

DRESSER PLUS DRESSER and mirror, $25 or best offer. Complete bed, $25 or best offer. 656-5106.

HANDCRAFTED PINE HUTCH, dowel construction, open shelves, pegged cupboard. $500. Call 381-5858.

CUSTOM BEDS, CAPTAINS, $140, mates, $130, mates bunks, $170. 479-7400.

OAK HOOSIER (KITCHEN cabinet), excellent condition, $650. 385-1147.

SPANISH STYLE DINING table and china cabinet. 382-1938 after 6pm.

ANTIQUE WAGON WHEEL coffee tables for sale. After 4, 478-0734.

KING SIZE WATERBED, ONLY 5 months old, with drawers, must sell, moving. After 4:30, 383-3717.

KING SIZE MATTRESS, boxspring, headboard, $200. Phone between 6-8pm. 642-3151.

BLACK MARBLE FORMICA coffee and end table, $85. Like new. 388-9275

CLASSIC EAMES CHAIR AND STOOL, BROWN LEATHER. 479-8402.

MOVING OUT OF COUNTRY, household contents for sale. 383-3869

KING SIZE WATERBED, EXcellent condition. With sheets. $375 firm. 383-2280

19" COLOUR FLEETWOOD portable TV with stand $225. After 5:30pm. 383-0113.

CHESTERFIELD AND CHAIR, wide arms. Dresser, highboy. 595-5261, 595-0958

WANTED: MAPLE BUFFET and hutch in excellent condition. 656-2536

QUITE OLD, FIREPLACE OR buffet style mirror, $350. 383-1259.

KITCHEN SUITE, BROWN ARborite, one leaf, 6 chairs, $150. 477-5191

WANTED: ANTIQUE OVAL walnut (Loo) coffee table, end tables. 477-6514.

WALNUT CHINA CABINET circa 1930, 17X43X64H, $450. 479-3947.

FOR SALE. DESK, DOUBLE bed, single bed and miscellaneous furniture. 479-0530

4 CUSHION CHESTERFIELD and chair in Moss Green Repp. $150. Phone 598-1084.

GOLD BROCADE CHESTERfield and chair. Excellent condition. $300. 385-6838

DOUBLE BED WITH BOOKcase headboard, box spring and mattress, $50. 477-6111

BEAUTIFUL BRAEMORE chesterfiled and chair, needs recovering, $100. Phone 385-8669.

DAVENPORT, CHROME table and odd chairs. Miscellaneous items. 656-3563.

SOLID ASH 9 PIECE DINING room suite, $1500 or best offer. 478-4576.

SIMMONS BEAUTYREST DOUble mattress, as new, $80. 592-6102.

DOUBLE BED, 2 YEARS OLD, bookcase headboard, $125, offers. 479-0502

11-PIECE LARGE OAK TUDOR dining room suite by Burlington House. $3500. 721-3497 or 477-6715.

APARTMENT SALE. EVERYthing goes, furniture, plants, etc. 383-2251, 1 Cook St #7.

SEALY HIDE-A-BED-CHESterfield, rust colour, excellent condition. $125. 477-2577.

QUEEN BOX SPRING AND mattress, roller frame, excellent, reasonable. 592-0174.

LIKE NEW PATCHWORK DEsign sofa and easy chair. 595-8425.

RAISED WATERBED, COMpletely equipped. $275 firm. 384-8926.

GOLD CHESTERFIELD AND chair, good condition, $150. 479-9725.

ROUND OAK TABLES
652-4740

SOFA AND HOSTESS CHAIR for sale. 595-2780.

DINING SUITE, COFFEE, END tables, odd tables. 592-4958.

LARGE BEVELLED EDGE plate glass mirror 3'x8' 656-7466.

RATTAN COUCH AND CHAIR, one year old. $400. 383-7493.

SEALY HIDE-A-BED, COPPER colour. Reduced to $200. 479-2039

CHESTERFIELD, $75. HIDE-A-bed, $50. 382-8592

DARK WOODEN MODERN bedroom suite, $450. 477-3734.

HIDE-A-BED, GREEN AND white, $250. 595-6856.

FOUR POSTER BED.
721-3026

LIVING ROOM SUITE, 3 PIECE, $600, good condition. 595-4659.

98 TV. STEREO, RADIO SALES and SERVICE

$10.
$10. service call anywhere in Victoria. Call Homark, 381-5622

98 TV. STEREO, RADIO SALES and SERVICE

Open 'til 9 Nightly!
385-5555
STEREOS-COLOR T.V.'s
Technics-Panasonic
(FULL SERVICE WARRANTY)
—5 yrs. parts & labor on most new sound equipment!
—Loaner supplied during service.
—Full credit upgrading 1st yr.
—No down payment (OAC)
—In store bank financing
—Yes, we take trades
CHARGEX—MASTERCHARGE

Used Stereo Equipment
PRICED TO CLEAR

Advent 300 Receiver....	$249.
Telefunkun Receiver....	$149.
Rega Planer 2 turntable..	$229.
Ariston RD 11 turntable....	$250.
With SME 2 tone arm	$399.
Denon SL5A turntable....	$129.
Dual 510 turntable....	$159.
Yamaha D-DR turntable....	$169.
Technics SL 23 turntable....	$119.
Dual 1215 Turntable....	$59.
Yamaha Speakers Pr.....	$199.
Technic SB-[illegible]30 speakers ea.	$149.
Challenger 15 speakers....ea.	$149.
Quad 33 power amp.....	$249
JVC KDA1C cass deck....	$219

Color TV Specials
New Panasonic 20" colour TVs Special $599, No Down Payment, Low Monthly Payments (OAC)

Colour TV trades
Zenith 19" colour $169
Philco 25" colour $179
Panasonic 19" colour $199
Open 10-9 Daily 10-6PM Sat

INDEPENDENT BUYERS DISCOUNT SERVICE
INDEPENDENT
AUDIO VIDEO
939C ESQUIMALT RD.
385 5555

COLWOOD-LANGFORD **Furnitureland**
RCA COLOUR TV'S SUPER SALE!
LOWEST PRICES EVER! - WE WILL NOT BE UNDERSOLD. WHILE STOCK LASTS — COME EARLY & PICKUP YOUR SET TODAY!
XL-100 Room-mate, model ED339WR 14" with remote $468.88; ED393W 18" $468.88; ED398WR 18" with remote $568.88; FD443 20" $478.88; FD450 20" $498.88; FD468WR 20" with remote $588.88; GD628 26" console $738.88; also Colour Trak, model FD475W 20" $568.88; GD768SR 26" with remote $958.88; GD760TR 26" with remote $988.88. All sets fully guaranteed with service by RCA.
SALE HOURS
Everyday 10am-6pm
Sunday 11am-5pm
ITS WORTH A DRIVE TO
COLWOOD-LANGFORD **Furnitureland**
1610 ISLAND HIGHWAY
(Farmers Market)
Telephone 478-1921

PHONE
595-8331
For Best Prices on
SONY, HITACHI, TOSHIBA
Video systems, sales, rentals.
(Ask about our home video movies.)

HILLSIDE
Sight & Sound
595-8331

FOR THE FINEST QUALITY FURNITURE IN VICTORIA, VISIT OUR SHOWROOM
Tillicum Furniture
1633 Hillside across from Hillside Shopping Center. 595-3331.

Mais Furniture & Appliances
1821 COOK
RENT COLOR TV'S from $20
385-2435

TOSHIBA
Micro Components . . . Digital tuner, pre-amp and power amplifier (40Wx2) all in less space than your average magazine! Originally $1425. 1 set only at $999.
CAV
764 Yates 388-6564

AKAI AT2250 TUNER, TWO KLH little Baron speakers, two design acoustic D6 speakers, Dual 1245 changer with Stanton cartridge, Dual 1237 changer with Shure cartridge. All items new or excellent. Phone 385-7868, after 6 pm.

USED T.V.'S
For sale from $49.95. Come in and make an offer.
Call HOMARK, 27 West Burnside, 381-5622, 9am-9pm

PHILIPS MODULAR 26" USED colour T.V.'s with 1 yr. warranty parts & labour. Home of quality service. ELECTRON TV SALES & SERVICE, 100 Burnside Rd. W. 383-5432

½-PRICE WANTED FOR SEARS home stereo. Includes solid state tuner and preamplifier, two air suspended speakers plus Phillips high-fidelity turntable. $300. 598-3919.

26" USED PHILIPS MODULAR 4 colour TV. New picture tube with 2½ yr. warranty, 6 mos. warranty on rest. $299.95
ATLAS STEREO AND TV
763 Fort St. 385-2712

CITIZEN 40 CB, BASE MOBILE, $95. TRC 204, 4 watt, 6 channel walkie-talkie, extras, $75. TRC 448 mobile SSB40, power mike, $150. 595-0950

YAMAHA 820 RECEIVER, SONY tapedeck, Sony auto turntable with strobe and Sure M91, custom Phillips bookshelf speakers, $1200 or will sell separately. 478-9472.

RCA CONSOLE STEREO, SOLID walnut cabinet, excellent condition, $180. Windsor console stereo, walnut finish cabinet, $125. 595-7678

MARCONI SOLID STATE stereo, am/fm receiver with Garard turntable, in attractive walnut cabinet. Asking $175. 384-9279.

I WILL COME TO YOUR HOME to service your TV for only $10. Call John 381-5622.
Homark Sales Ltd.

AKAI AA-1150 RECEIVER, dual 1242 turntable, Akai SW137II speakers, 5 months old. $700. 385-9617

YORK NEW STEREO SYSTEM, am/fm, 8 track and cassette, 2 speakers, turntable. $300. 386-5586 ask for Diane.

B&K TV ANALYST MODEL 1077B, asking $325. 592-4350.

98 TV. STEREO, RADIO SALES and SERVICE

SANSUI SPEAKERS, AMPLIfier. Panasonic 8 track. Technics cassette. Pro-Linear turntable. 385-4909, Joanne.

PIONEER 88G CASSETTE WITH GM40 watt amp, Kricket speakers, 3 months old asking $375. 388-9838

PIONEER SX880, TOSHIBA tape deck and direct drive turntable, Cerwyn Vega 15" speakers. Phone 595-4197.

SPECIAL OFFER ON 20" ZEnith remote control Space Command now $699 at Butler Brothers 1724 Douglas 383-6911.

PIONEER, 165 WATTS, SX1250 tuner. Pioneer, PL530 turntable, Sansui speakers 7500X. 658-5555, Robert.

20" GENERAL ELECTRIC Solid State color TV with stand, excellent condition, very good color picture. 474-2579.

NAD 3080, AMPLIFIER. REGA Planar II turntable, Grace 707 tone arm. Boston acoustics. Loud speakers. $2100. 479-5250.

CROWN
D.C. 300 power amp, I.C. 150 pre amp. Sound craftsman equilizer. D.B.X. 119. 384-6635.

ONKYO TX2500 RECEIVER, Pioneer PL514 turntable, large Advent speakers. Asking $1000. 385-7708

PORTABLE 4" TELEVISION and AM—FM radio, panasonic, like new. $235 or nearest offer. 385-8007.

PAIR ALTEC VOICE OF THE Theatre, like new. Citronic mixing board, turntables, etc. 652-2783

JVC STEREO, 25 WATT REceiver, direct drive turntable, 2 matching speakers, $800. 479-1026.

VIDEO TAPE RECORDERS, RCA demonstrators, VBT 200, $800; VCT 400, $1000, includes three 4 hour tapes. 385-5020.

$45 BLACK AND WHITE, $150 color. Good condition with no risk guarantee. 383-8774 or 382-1234

SANSUI RECEIVER, 70wattsX2, good condition. $400. 595-5169.

NEW BEARCAT 250 SCANNER, $500. 478-7813 days. 642-5310 evenings.

TC360 REEL TO REEL TAPE deck. Excellent condition. 595-8930.

TANGENT RS6 LOUD SPEAKers, immaculate; new $1050 asking $800. 385-1105 Barry.

TEAC 3340S REEL TO REEL, just like new. Optional 2 AKG mikes. 382-1008.

MAGNAPLANER ID, AUDIO research D100, audio research SP5, Linn Sondek. $2700. 382-8015.

2 PROLINEAR 100 WATT speakers and Sansui turntable. 478-4144.

14" VIKING COLOUR TV WITH ivory case. $150. or best offer. 478-1287.

REALISTIC AM-SSB 40-CHANnel car CB transeiver, TRC449, new. $200. 385-7486, 384-3639.

23-CHANNEL CB BASE STAtion, mobile tranceiver, Realistic TRC55, offers. 385-7486, 384-3639.

COMPONENT STEREO WITH BSR turntable, cabinet and stand. Will sacrifice $400. 382-6395.

CAR CASSETTE DECK, AM/FM stereo, excellent condition, $100. 381-1260 after 6pm.

SANYO RECEIVER TURNtable and speakers. $250 or best offer. 385-3564.

9 YEAR OLD 4 PIECE COMPONent Silvertone stereo. Very good condition. Asking $200. 479-1887

MARANTZ 1120 AMP PLUS Thorens TD 125 Mark II turntable. $400. 478-6166

25" ELECTROHOME BLACK and white tv, perfect condition, $50. 384-5690.

MARANTZ TURNTABLE AND amplifier plus 2 Burhoe blue speakers. 598-2427.

AKAI AA5500 INTEGRATED amp, one pair Wharfdale Dovedale SP speakers, $450. 383-7878.

CB WITH AERIAL, OFFERS TO $150. Phone after 5pm. 386-2605.

FOR SALE, 20" COLOUR TV, Hitachi. 595-3064.

QUAD FM TUNER MODEL 303, like new. 642-3152 or 383-6931.

99 GROCERIES, MEAT and PRODUCE

WILLIAMS
QUALITY MEATS 795 FORT ST.
384-0525 — 384-0526
GRADE "A" FREEZER-BEEF
Sides $1.69 Hinds $1.99
Pork sides .99¢
Weight loss in cutting, boning and trimming will increase the price per pound.
Chargex Accepted

FRESH FISH
The largest selection at lowest prices. Fresh cooked Sooke shrimp at Fishermans Market, 1610 Island Highway, 478-4522.

LE COTEAU FARM
Golden Delicious, graded to size. Open from 8:30am to 5:30pm daily. 304 Walton Pl. off Oldfield Rd. 658-5888.

HONEY
Canada No. 1 White Clover creamed honey, 24 lb. cases, $22 each. 386-9160 between 4pm-7pm.

NEIGHBOUR'S MINI MURphies (potatoes) 25 lbs.-$1. Broken carrots 50 lbs-$2. 7210 Wallace Dr, just north of Brentwood, Fri. Sat. Sun. 12 noon-5:30 pm.

URGENT! VEAL- ORDER NOW from the farm and save. Only 7 top quality animals left. Sides $2.19 lb. cut and wrapped. 652-3501

SAANICH ORCHARDS
The 1979 crop of apples is now sold out. Thanks to all our faithful customers-see you in the fall!

FROZEN LOGAN BERRIES for sale, 5 pound containers. Phone 652-2046.

BLOCK-READY BEEF
Box Beef (no waste). Information: 478-3374.

LOCALLY GROWN GRAIN AND milk fed pork. 90¢ per lb plus cutting and wrapping. 479-5966

ALBERTA GRAIN FED BEEF
Pork, veal, lamb. Information: 381-6621.

100 MISCELLANEOUS FOR SALE

INTERNATIONAL KNIVES
Henckels Knives
New shipment of PROFESSIONAL Chef Knives at our reduced 1979 prices
Last Chance
to complete your selection and save.
574 Yates St. 383-2422

Vacuum Cleaners
Nearly new and reconditioned from $25.00 guaranteed. Current models always available: Compact, Electrolux, Filter Queen, Kirby, Hoover, Sears-Kenmore, Eureka, Lewyt, G.E. etc. Power nozzles adapted to any machine. Repairs every brand. Trades welcome. Top of line Built-ins - $325. Mister Sweeper, 901 Esquimalt Road (at Head), Colwood Corners Mall next to Highway Supermarket. 386-3717, 474-1011.

100 MISCELLANEOUS FOR SALE

THE OLDEST SINGER SEWING MACHINE
In The Victoria Area
Maybe You Have It!
If so you could win a new Singer Style-Mate Sewing Machine. Simply visit Singers in the Hillside Shopping Center and drop in an entry showing the Serial No. of your old Singer.
CONTEST ENDS MARCH 15th
THIS OFFER GOOD ONLY AT
The Hillside Shopping Center
SINGER CENTER
SPONSORED EXCLUSIVELY BY
TOM RANSON'S
Victoria Sewing Machine & Vacuum Cleaner Co. Ltd.
NEW OWNERS OF THE SINGER CENTER AT HILLSIDE

Open Sun 11am-5pm
WAREHOUSE MOVING SALE
We're moving our warehouse home furnishings stock to a new location at the end of this month. We do not want to truck so much inventory, so we're having an emergency warehouse relocation sale which is taking place from our store - 1610 Island Hwy. Prices slashed on chesterfields, sofa beds, mattress and box units, bedroom - dining - kitchen suites, coffee and lamp tables, wall bookcase units, chairs and recliners. RCA and Electrohome colour TV's, Gibson and Speed Queen appliances --- also open stock Colonial maple finish dressers, chests, desks, dining suites etc and much much more! Shop early for best selection. Use our flexible revolving charge account.
SALE HOURS
Everyday 10am-6pm
Sunday 11am-5pm
ITS WORTH A DRIVE TO
COLWOOD-LANGFORD **Furnitureland**
1610 ISLAND HIGHWAY
(Farmers Market)
Telephone 478-1921

auctions · appraisals
AUCTION EVERY FRIDAY NIGHT
Kilshaw's OF VICTORIA
six generations
1115 FORT ST. 384-6441
Over 30 Years
Your
AUCTIONEERS
and
APPRAISERS
in Victoria
384-6441
KILSHAWS LTD.

NEW AND USED
4Pc Chesterfield suites $499.00 and $679.00, 2Pc Chesterfield suites $269.00 to $779.00, Swivel rockers $179.00 and $189.00, Hidabeds $179.00 to $269.00, Love seats $149.00 to $199.00, 5Pc Kitchen sets $59.00 to $149.00, Duncan phyfe dining table and 6 chairs $728.00, Round rock maple table and 4 Chairs $489.00, China cabinets $119.00 to $399.00. Complete bedroom suites $249.00 to $895.00, Single beds $44.95 to $159.00, Bunk beds $169.00 and $299.00, Chest of drawers $59.00 to $299.00, Dressers $69.00 to $329.00, Nite table $14.95 to $95.00, Students desks $74.95 to $169.00, Fire screens $22.95 to $49.00, Vacuum cleaners $34.50 to $79.00. Use your Chargex or Master Charge.
Pandora Furniture
1050 PANDORA 383-6319

the Butcher Block Shop
4011 QUADRA 479-5921
KITCHEN RENOVATIONS
SOLID ROCK MAPLE kitchen counter tops, 1½" thick counter width 25". PER LINEAL FOOT.
$32.95
JUST ARRIVED
Butcher Block Coffee Tables

FACTORY OUTLET STOCK taking clearance. Scratched demostrator and reconditioned Sunbeam and Oster appliances. Mix masters with dough hooks, self cleaning Shot Of Steam irons, can openers, toasters, blenders, and Oster kitchen centers with dough hooks. Soiled electric blankets starting at $32.95. Folding 800 watt hairdryers, $12.95. Upright vacuum cleaners for deep carpet cleaning starting at $89.95. A few of last years model RE70 demostrator 18" electric lawnmowers at special price $85.95. All products have 1 year new appliance guarantee. Many other items at special clearance prices. Sunbeam Appliance Company, 912 Pandora Ave. at Quadra. 383-8543. Free parking infront of store.

SEMI HI BACK SOFA AND chair $149.95; Queen size mattress and box spring $159.95; Scandanavian vinyl sofa, chair and ottoman $348.88; Kelvinator 30" range $69.95; 39" bed with headboard $129.95; 7 pc. dinette suite $69.95; platform swivel rocker $59.95; Westinghouse 2 dr. fridge $239.95.

The Traders
388-6264 715 Finlayson
Open nights 'til 9 p.m.
Sat. 'til 6, Sun. 12-5

STIHL Chainsaws
SALES—PARTS—SERVICE
RENTALS
GIBSON POWERCRAFT
NOW AT 730 HILLSIDE
382-8291

CERAMICS
Closing out sale. Moulds, greenware, brushes, glazes, etc. Everything sold at cost. Kathy's Ceramics, 2715 Sooke Rd. 478-3893

POLYETHYLENE FILM — available in clear or black in full rolls or handy tarp sizes - suitable for vapor barrier or protective coverings for woodpiles, cars, boats, etc. THE PLASTIC SHOP, 2105 Douglas St. 386-1477.

MODERN LOVE SEAT, EXCELlent condition, $150 firm. Love seat, ready bed, 39" mattress, little used, good condition, $175. Beautiful bevelled glass top coffee table, like new. 477-5949 after 4pm, all day Sunday.

100 MISCELLANEOUS FOR SALE

EXPANSION SALE
UPTO 50% OFF
Ladies leather dress boots
Regular $70, Sale $39.
Mens dress boots, upto 40% off.
WORK BOOTS
$27.95 AND UP.
BEST PRICES IN TOWN
Hiking boots, $29 and up.
High heel clogs, $9.95 and up.
STEVENSON'S SHOE CLINIC
622 FORT ST. 383-8615.

SPEED QUEEN DISHWASHER, still on warranty, $300. Moffat refrigerator, $275. 1 year old electric lawn mower, $50. Slide-a-bed, $150. Older style stereo, furntable and speakers, $50. 9x12 short shag carpet, $50. File cabinets, new $100. Legal size stor-drawers, $7 each. Roll-a-way cot, needs new mattress, $20. 12" B&W TV, $50. Sharpes Karosine heater, new, $55. 60 gallon oil tank and stand, $25. Antique mantel clock, runs but gains time, $50. Please phone 477-8277.

BLANSHARD AT VIEW
INTERNATIONAL WATERBED (VICTORIA)
386-8858

PRE INVENTORY SALE

	WAS	NOW
Bunk Beds	$125	$95
Red maple buffet	$275	$150
Frigidaire Flair range	$210	$150
Metal office desk	$225	$195
Propane dryer	$295	$195
Whirlpool washer	$175	$155
Bronze tone range	$225	$175

Plus 10% off all regular priced items
MEL'S BARGAINS
3460 Quadra St. 384-3152
Chargex-Mastercharge available

ANOTHER
That's right, another shipment from Denmark back to back to last weeks shipment, we are loaded with fine olde Continental furnishings and antiques. Magnificent oak and walnut dining suites, Chippendale down filled palour suites, large oak framed sofa, smaller dining suites plus much, muchmore, open 7 days, most nights. 15 min. from town. Pete's Place, 786 Goldstream, 478-6000.

Wosk's
WE TAKE TRADES
1810 STORE 385-8781
ATTICA
ANTIQUES
2ND HAND FURNITURE
DEMOLITION
SALVAGE
WE BUY AND SELL
Phone 382-4214

EATON'S WAREHOUSE STORE
749 View St.

QUICK SALE
antique sweetheart back chairs and table; Queen Anne highback chair; folding slipper chair; sewing or toy basket, large; wrought iron base lamp table and mirror; candles and decorative items; dress materials; cutting board; and ironing board; Moss Rose china, cash only. 382-3887

DEMO SALE
Corner Quadra and McKenzie, drug store building. Tongue and groove 3"x6" roof decking, bluelam beams, large hot water furnace and heater, copper pipe, doors, windows, plate glass, 2x4's, 2x6's, all sized lumber and sheeting, plywood, used bricks. 9-5pm. Sat., Sun., all week.

78 GE TALISMAN 850 SIDE BY side fridge, GE automatic self clean stove, both gold, pair $1700. White Inglis washer and dryer, $250 pair. Simplicity wringer washer, $45. Handicapped? Everest & Jennings electric cart, $260. 220 volt 100' heavy duty electric cord, $75. 1966 6 hp Johnson outboard motor, long shaft, $300. Offers considered. 479-0371.

9X12 GOLD RUG, $40; 8X10 green rug, $30. Underlays included. 54" braided mats, $7; 54/60" bed frame, $20; 6' sliding closet doors; light fixtures; jute mat; lawnmower; mantle radio; electric knife, $10; Electrolux shampooer, $40; heavy trailpack; miscellaneous clothing; dress materials; household articles. 385-2119.

POLY TARPS
Heavy duty. Variety of sizes available
PELAGIC
428 E. BURNSIDE
386-1811 386-7814

WOODEN LADDER, 11'; HAND mower, old but good; 3 basket garden chairs; carpet sweeper, good; electric hot plate, good, not microwave; pair of Hart golf shoes, size 11, brown leather, like new; 7 years of National Geographic Magazine; assorted books; bits and pieces of lumber. 598-2014.

STYRENE BEADS
For bean bag chairs, cushions etc.
PELAGIC
428 E. BURNSIDE
386-1811 386-7814

ALWAYS WANTED TO BUILD YOUR OWN FURNITURE? TOOLS n' SPACE is a fully equipped, hobby, woodworking shop for your use. Special on 3 month and 1 year memberships. Friendly assistance and instruction. For information call 383-9600 after 10 a.m. 338 Catherine St.

DRAPES
3 sets of shorty lined, complete with hooks, as new condition. Were $325 per set. Selling for $125 pair. 132"x50", rust tones. 100"x50", blue and brown tones. 148"x50", rust tones and green. All colonial patterns. 384-7610 weekends or evenings.

HOMELITE
CHAINSAWS
SALES—PARTS—SERVICE
RENTALS
GIBSON POWERCRAFT
NOW AT 730 HILLSIDE
382-8291

ANTIQUES, USED MODERN furniture, TV's, stereos, large and small appliances, reconditioned bikes, bunk beds, sports equipment, numerous misc. items. Bits Bargain Barn, Craigflower & Tillicum, 384-5235 Tuesday-Sunday.

TWO HEAVY DUTY GARLAND electric deep fryers, $800 each. Garland electric charbroiler, $800. Garland electric range, 2 ovens, 4 burners, 36" grill, $1500 or $3700 for all. Electric pressure fryer, $900. 112-753-8944 or 753-0028. Ask for John

15% OFF INDIAN HANDKNITted sweaters. 10% off touques, mittens, slippers. Local raw wool for sale, $2. pound. Also old barn wood picture frames. Come to the Salish Indian Art & Craft Shop, 818 Verdier Avenue, Brentwood Bay at the ferry. 652-3511.

LLOYD'S COMPONENT stereo with Gerrard turntable, $100; drapes, light background, 50x84, $25; GE floor polisher, $15; 4-shelf corner table, $20; Queen-size heirloom bedspread, $20; pair 12" nylon snow tires on rims, $25. 658-5439.

8'X32" THUNDERBIRD canopy $425. Sears bed wetting alarm $30. 8½" Milwaukee skill saw $115. 7¼" B&D builders saw cat $75. Small fridge $50. 16 cu. ft. fridge/freezer combination $125. Birdcage with stand $30. 386-9517

BOOK SHELF SPEAKERS, $20. Records - early Disco. Double bed flat spring with mattress, $20. Hairdryer chair $20. 6' clawfoot bathtub with taps $75. 2 Tiffany lamps $75 each. Paper log roller $25. 381-5926

LARGE CAPACITY PANASONIC Microwave oven-sale price only $649. This model fairly simple yet offers time or temperature cooking. Workmanship and safety design is exceptional. Butler Brothers 1724 Douglas 383-6911.

GARAGE SALE. CAST IRON wood furnace. 1 hp commercial electric motor. Glass. Hand saws and other "good junque". Saturday 9am-1pm. No sales before 9am. 4177 Thornhill Cres. off Torquay.

OIL HEATER, SPRING HORSE, electric heater, highchair, small tricycle, electric oven, pole cabinet, desk, dresser, typewriter, wood ironing board, clothes hamper, utility table, wood clothes dryer. 595-5498.

UNIQUE HEADBOARD, CUSTOM made for twin beds, has footboards and rails, box springs also available, best offer. Older Wurlitzer organ, beautiful Mahogany cabinet and stool, $400 or best offer. 384-3255.

MOVING TO APARTMENT KITchen set, $90; davenport $50; hairdryer $20; Electrolux shampooer $60; bike $15; lawnmower $75; umbrella and table $30; ski boots $30; many more items. Mornings 477-7973.

WEDDING DRESS WITH matching veil and head band, medium size. Bought in England. Asking $400 or best offer. 477-4811 before 6 or 381-0843 after 6 ask for Linda.

HIDE-A-BED, CHESTERFIELD and chair, wood rocker, electric organ, black and white TV, fridge, stove, washer, dryer, single bed, double bed, gun case, tools, etc. 479-3231, 262 Old Island Hwy.

303 RIFLE WITH SCOPE, cleaning kit and rack. Pair West Coast truck mirrors. Complete set of Popular Mechanics home handyman books. Miscellaneous fishing gear, some tools. 479-1811

PORTABLE PFAFF MODEL 30 sewing machine, serviced (receipt) perfect condition, complete with full length professional adjustable dress form, $100. 658-5782.

CUSTOM BUILT L-SHAPED secretarial desk, solid light oak, file drawers, $80. 40' aluminium extension ladder $40. Old sea anchor, 500 pounds, $500. 656-3647, 477-0016.

CUSTOM LINED DRAPES, gold-green, living 16'6"x84", dining 9'6"x84", $600. Oak sideboard with sliding glass doors, $100. Stroller frame, no padding, $15. 479-3597

FAWN WING BACK SETTEE, shabby but worth recover, $50. Spin ator automatic washer, $45. Electric lawnmower, like new, $60. 3 burner camp stove, $35. 971 Sluggett Road, Brentwood.

DINETTE TABLE AND 6 chairs, 2 green nylon shag rugs-6x6, 7x7 plus underpad, hammered brass firescreen, floor polisher, ¾ bed. Phone 479-6888 after 10am. Sat. or Sun.

TWO SINGER SEWING MAchines, industrial sewing machine $365, older type household sewing machine $130. All in good working order. Industrial also does zig zag and button holes. 383-7475 after 5.

SIZE 46, HARRIS TWEED overcoat. Size 44, tuxedo. 2 raincoats. Ladies leather coats and other clothing, size 12-14. Electric hand mixer. Portable stereo. 385-0178

BED CHESTERFIELD, BUNK beds, chest of drawers, night table, cocktail rocker, arborite coffee table and end table, brass firescreen and tire set, oval braided rug. 479-5734.

CANOE, FIBERGLASS OVER wood, with paddles and life jackets, $200. Skiis, poles, size 8 boots, $25. Potters wheel, $200. Dulcimer, $40. 12 year girls camel coat, $12. 477-6371

HOT FOOD LAMP, SCOTSMAN ice machine, 3 well hot food table, industrial wheel sander with grinder attach, XL-12 power saw, Black and Decker router, industrial wheel barrow. 656-3191.

PEDESTAL SINK CIRCA 1920, $300. Set leaded glass French doors, $225. Two electric garage door openers (new) $175 each. 5x10' mahogany refractory table, $250. 592-2691.

CRAFTSMAN 9" TABLE SAW. On shaft 1HP motor. Extra blades, with 7" carbide tip adjustable dado and arbor. Mounted on wheels with sawdust bin. $475 firm. 479-6328.

18 K WHITE GOLD ENGAGEment ring with diamond, plus 18 k white gold wedding ring. 10 k yellow gold mans wedding ring plus 10 k yellow gold ladies wedding ring. 478-1668.

JOHNSON 2 HP. OUTBOARD motor, used once. $325. Stereo credenza good condition. $250. Office calculator, $100. Typewriter wide carriage, $50. Antique desk. $175. 595-4596.

2 BURNER ALCOHOL BOAT stove, $75. Lorance sounder with paper graph, $450. 2 old 50 pinball machines, $250 each. Large commercial air hockey game, $200. 479-5029.

SAVE UP TO 50% ON YOUR new kitchen, reface your existing cabinets with natural wood. Includes new doors and drawer fronts. 656-2905.

BURL CLOCKS AND FINISHED burl table tops, beautifully handcrafted. Wedding, anniversary, birthday gifts, reasonable. 592-6015.

12" ROCKWELL DELTA VARIable-speed wood lathe, complete with accessories, $1100. Also, four L78-15 belted tires, like new. 479-0660.

DEMOLITION MATERIAL sale. Lumber, bricks, 2X6 and 2X8 tongue and groove, 1x8 shiplap, incinerator barrels, fence posts, misc. 1081 Dunford. 474-1096.

CRAFTSMAN ROUTER WITH edge guide and sharpener, $85; Heathkit VTBM in excellent condition, $50. Phone 385-7868, after 6 pm.

HAVE PURCHASED SEARS Kenmore Powermate vacuum, selling Hoover Constellation vacuum, good condition, $50. 388-9344.

FIR SAWMILL SLAB FIREwood, cut and delivered, 2 ton truck load, approx. 2 cord, $100. Wanted: used wooden flooring. 537-9241

SOCKEYE SALMON NET EXcellent condition. Used oil stove for troller, 3-in-1 troller buggy in good condition, child's car seat never used. 478-5352.

26" RCA COLOUR TV, DOUBLE continental bed. 477-4211.

MANS SIZE 46 COWICHAN sweater, as new, $75. 478-6165.

BEAUTIFUL RED FOX HALF jacket $1550. Phone 658-8774.

WEDDING RING SET, ASKING $500. 652-4267

13 CU.FT. FRIDGE, GOOD working condition, $100. 383-2663

ELECTROLUX FOR SALE, EXcellent condition. Phone 388-4175

MECHANIC'S ROLLING TOOL box and top, $125. 478-1980.

STIHL 041 CHAINSAW, 16" BAR and chain, one year old. 595-7719.

8X7 GARAGE DOOR, COMplete, $100. 656-5676

VENETIAN BLINDS TWO APP. 8'4', one 10'x4', $100. 384-9051.

ONE 10" TABLE SAW AND stand and motor, $225. 595-4744.

LARGE SIZE POOL TABLE, good condition. Offers. 478-1227.

2 ¼" PLATE GLASS 82X91", offers. Phone 658-8647.

VERY GOOD CONDITION-LIVing room and bedroom suites, color TV, stereo and all household items. 384-7869.

2 GOLD CARPETS, SCULtured, hard twist, approx 13x12 and 11x8, clean, excellent condition. $69 and $35. 658-5782.

SAROUK RUG, ALL WOOL, APprox. 9x12, Belgian-made. Main colors: green, gold, navy, two years old. Asking $325. 598-4520.

MUSKRAT COAT WITH FOX trim, size 14, like new $600. 2-piece rose, ladies ski suit, size 14, $60. 592-8578

JUICER, EXCELLENT CONDItion $50. 4 man canvas tent, excellent condition, sewn-in floor $80. 478-8420.

NEVER USED SINGLE SOFA bed. Excellent quality gold carpet hall runner, 4'x40'. Antique commercial hairdryer. 384-6255.

POOL TABLE, OLD FRIDGE, couch and chair, pendulum wall clock, 2 old mantels, coffee table. 478-8695

KIRBY VACUUM CLEANER, Singer button holer attachment, long play records. As new. 386-6861 evenings or weekends.

INDIAN 80 MOTORCYCLE parts or whole, $150. Jacobsen riding mower, $150, needs carburetor work. 478-2548, after 5.

BRAND NEW 110 COMPRESSOR with tank, puts out 160 lbs. pressure, $500 or best offer. 388-6275 pager 2564.

VACUUMS
Eureka and Hoover. Sawyer Sewing Centre, 388-6228.

COATED SEAMLESS, 6" DIAmeter used steel pipe. Ideal for posts, culverts. Jim 385-0677.

OUTDOOR INCINERATOR barrels. Ready for use, $6.95 delivered. 383-1328.

45-GALLON OAK WHISKEY barrels, good condition. $17.50 383-1328.

FILTER QUEEN FOR SALE, excellent condition, best offers. Phone 384-3757.

CANOE, STEREO, TENT, NEW shutters, dinghy other articles. 658-5129.

EIGHT BAGS MANURE, SOIL, chips, or bark, $11 delivered. 592-7068.

NEW CONCRETE SLABS, 95¢ delivered; gravel or sand, $18. 592-7068.

LLOYDS STEREO COMPOnent. Double size bed. Make offer. 388-9702 after 6pm.

EUROPEAN HEALTH SPA lifetime membership, offers. Please call 383-3207.

4X6 UTILITY TRAILER, CAPable of heavy loads, $250 offers. 595-8791

GOLD SCULPTURED WOOL rug and underpad. 14'x18'. $200. Phone 479-6137 after 6.

MODEL 1805B MAKITA 6" portable power planer, as new, $250. 642-4826

OVERHEAD GARAGE DOOR 6'x8' in excellent condition. $150. 478-7839.

WOOL RUGS 9X12, FLORAL ON beige $80, 6x9 Persian pattern $175. 383-0243.

CUSTOM CUSHIONS, DRAPES. Boats, campers, trailers, and garden furniture cushions. 479-1049.

PANASONIC MICROWAVE oven, offers. Man's 10-speed $80. 478-0885

CARPET, COMMERCIAL grade, gray, 40 sq.yds, $40. 477-5901.

NEW COWICHAN SWEATER pullover, handspun Indian knit, size 42. $100. 382-1140.

WASHER AND RANGE, $50 each; La-Z-Boy recliner, good condition, $150. 4026 Zinnea Road.

FRANKLIN FIREPLACE, $75. Heavy duty trailer hitch, $50. 385-0759 after 4pm.

SHIPS BINNICLE, COMPLETE, mahogany, height 4'3", $800 or best offer. 478-3678 after 5pm.

WANTED: FREEZER, IRON and electric hair clippers. 385-2719 after 12noon.

OVERHEAD GARAGE DOOR, wood, complete with hardware. 94½"x82", $40. 479-5904

THE TRUNK ROOM, FOR small collectibles, 2630 Douglas Street.

STAINLESS STEEL SINK, $20; 6' touring skis, $8; wanted: table saw. 477-7624.

2 OLDER MCCULLOUCH power saws, 24" and 22", runs good. $75 each. 478-9346.

KINGSIZE WATERBED, COOper goaley gloves, Craig 8 track and speakers. 477-6616

CERAMIC TILE, JAPANESE and Italian direct import prices from 65¢-$5. per sq. ft. 386-2812

SATIN WEDDING DRESS WITH velvet cape, size medium. Offers. 598-5642

6 BUNDLES OF FACED R-12 fiberglass insulation, $12 per bundle. 382-8990.

FUR COAT
Full length red fox, as new, $6000 or near offer. 383-6548.

BLACK AND DECKER Router, ¾ hp commercial duty. Extra bits, $95. Doug 479-4723

4X8 POOL TABLE, SNOOKER balls and pool cues, $225. 478-0898.

3X6 POOL TABLE, ALL ACCESSories: ivory snooker balls. Good condition. Best offer. 595-7779.

SUNBEAM 12 SPEED STAND mixer, excellent condition, $50. 479-0378

2 DOOR FROST FREE FRIDGE, like new. $249. Boston rocker, $39. Howie's 479-3942.

KITCHEN TABLE AND 2 chairs $50. 26" color TV $220, couch and chair $75. 385-9393.

TABLES, CHAIRS, BEDS, HIGHchair, heater and more. 595-8408 evenings.

30-30 WINCHESTER, WEST Coast mirrors, boat trailer. Phone 478-7545.

¾ LENGTH LIGHT BROWN squirrel jacket, size 18. Call after 4pm. 383-1406.

SPEED QUEEN WASHER, $125. Wanted: Old oak dining table. 474-1741.

HIGH QUALITY AIR TIGHT stove and leaded window. Evenings, 384-2943.

PING PONG TABLE, COMplete, $40; child's car seat, $10. 658-1184.

TUB, TOILET AND BASIN WITH taps, white, no chips or cracks. Stainless kitchen sink. 478-4530.

1972 MERCURY SNOWMOBILE, 25 hp, low hours, $400. Also double deluxe trailer, $300. 598-4367.

¾ CARAT DIAMOND, VERY good quality. Appraised at $4,200, asking $2,400. 478-5559.

GE "ENERGY SAVER" AIR conditioner, blender, toaster, car vacuum. 598-3006.

WHITE LEATHER COAT, SIZE 13. $110. Brown leather coat, 11. $95. Phone 479-1923 after 2:30.

INSIDE STORM WINDOWS
BC ALUMINUM. 479-7121

GOOSE-DUCK DOWN
385-3742

PLATE GLASS, 2 SHEETS, APproximately 8'x5'. 477-8257.

BUNK BEDS, $75. 1940 VANITY. 672 Grenville Street (Esquimalt).

WINDOW GLASS, 4X5, FOUR pieces. Evenings, 658-5648.

8" RADIAL ARM SAW, $250. 592-7189.

PHILIPS CODE-A-PHONE 1200 answering service. $225. 479-6512.

KENMORE PORTABLE SEWing machine, $50. 3 piece sectional couch. Ideal for rumpus room $75. 12'X12', 2 bedroom tent, $75. Misc. small household items. 592-1416.

PAINTED WOOD TABLE, 4 chairs, $75; sewing table $40; 2 small wood tables $20 each; sundry household items and some nice clothing. 721-3407.

RED AND BLACK CHESTERfield and chair, $50. Double bed base, white headboard, $40. Viking stove, $25. Girl's bike, $5. 592-3587.

300 POCKETBOOKS, 50¢ AND 75¢ each; 160 hard cover books, $1-$5 each; Inglis washer spin/dryer, $100; double bed, $100; miscellaneous items. 385-7486, 384-3639.

GE DRYER, GOOD WORKING order, $50. Wooden drop side kitchen table, full size 57x38, $25. Six 4' fluorescent tubes, 50¢ each. 383-7061.

WATERFALL VANITY WITH chair. Waterfall chest of drawers. Moffet range. Waterbed, mattress, heater, safety liner. 382-5591.

VACUUMS
Compact, Filter Queen, Hoover and all other makes. All rebuilt and guaranteed.
All Victoria Vacuums 595-2622

1 PAIR GIRLS DAOUST SKATES size 4, 10 gallon aquarium with canopy, collection of Breyers horses, English made saddle. 477-9883.

VERY GOOD LIMED OAK BEDroom suite, 5 piece with Sealy Post, box spring and mattress, $275, and miscellaneous dishes etc. 384-3148.

FOUR 5 PLACE SETTINGS OF International Sterling Silver Flatware, "Pine Spray", never used; 8 coffee spoons like new. Will sell half price. 112-748-2195.

TWO 9X12 RUGS, 1 BRAIDED, 1 plain, 1 hall runner with underlay, $25 each. 2 extension tables, 1 arborite, 1 mahogony, each with 4 chairs. 478-8479 after 6pm.

INCINERATOR BARRELS, $7.50 delivered. Screens, covers, extra. Old barrels removed, extra charge. Also clean barrels. $10. Prompt delivery. 479-4067.

CHROME IRONING BOARD, 4' aluminum step ladder, deluxe round card table and 4 chairs, various bridge books, TV trays. 382-5091.

COMPLETE SET OF MENS hockey equipment including skates. Also 3-channel portable CB with power pack. 26" B/W, TV. Best offers. 384-6723

CHAIR, VELVET UPHOLstered $110; double wooden bed and spring $95; both old and in good condition; misc. pictures; household items, etc. 595-7395.

FOR SALE BUNDY CLARINET and Music Stand 40x40 Lenticular Screen and Sawyer Slid Trays. Stubart lady's figure skates 4½ (like new) :478-4694.

DOUBLE BED, TABLE AND chairs, Lazy-Boy chair, floor polisher, decorator bricks, white swivel arm chair, plants and plant pots. 384-5823.

WHITE CUSTOM BOOK shelves, 45" wide, new, $125. 2 small shelves, white, $25. 10 cup Corning Ware perculator, $25. 598-2803.

CHAINSAWS
Alf Becker and Son Ltd.
2981 Tillicum 384-6414

SHELVING
Matthews Agencies
922 Meares 388-4123

WATERBEDS
Plans and Accessories.
Day or night, 478-7345.

COMPRESSOR
Staple guns, misc. cabinet makers equipment. 477-7912.

MOROCCAN TYPE WOOL RUGS made in India, 10x14 and 6x9, $850 and $450. Phone after 6pm. 656-4226.

NEW AND USED CHAIN LINK-pipes, fittings, gates, all sizes-access tools. Western Fencing Gate, 2525 Bridge St., 384-8332.

¾ LENGTH MUSKRAT FUR coat, size 14-16, $175. Braun juicer $65. Vogue citrus juicer $35. 384-3807

WASHER AND DRYER, COPpertone stove and fridge, barbeque, bunk bed, books. 721-3780 after 5.

UTILITY TRAILER, $350 OR best offer. Sears Kenmore automatic dishwasher, $250 or best offer. 382-0194.

PAIR VANCOUVER CANUCK verses Washington tickets for sale. February 16th, $10 each. 656-4233.

FURNITURE, GOOD TO EXcellent condition. TV and stereo almost new. 301-2433 Malaview Ave. Sidney between 2-6 pm.

LUGGAGE, WEEKENDER, vanity case, tote bag. All in good condition. Phone 477-3369 after 5 pm.

GREEN SIMMONS HIDE-A-bed. 4 seater sofa and love seat, burnt orange. 2 pairs of childrens skis, boots and bindings. 477-7445

OLDER MODEL KNIT KING Knitting machine. Mennonite spinning wheel for finer spinning. 652-3717

INGLIS HARVEST GOLD LEFThand fridge. Small fridge salmon smoker. Queen size box spring. 477-4561.

2 BRITISH INDIA RUGS, 10X16, 9x15. Charcoal filter 3 speed vent hood, white. 30" molded vanity top with basin. 598-7501.

BEATTY ELECTRIC MANGLE, 25" rollers, good working order, $125. Love seat, flowered print, opens to single bed, $120. 385-9559

BOAT CARRIER FOR CAMPER unit or motorhome, it will put your boat up or let it down, $350. 479-4009.

TRAILER EQUALIZER HITCH, 650 lbs. and anti-sway bar complete. Wanted-stereo component stand. 477-0648.

BEAUTIFUL ¼ CARAT EACH diamond stud earrings in 14K white gold setting. $495. 382-5513 6-8pm

ELECTROHOME 26" COLOUR TV, beautiful cabinet, $250. Nest of teak tables. Hand knit wool bedspread. 656-3736

RECLINER CHAIR, CHESTERfield suite, console stereo, desk, electric lawnmower, all in good condition. 656-6553.

6X9 CHINESE HOOK RUG, $60. Two 2x4 Wilton wool rugs, $40 each. 4x5 soft green shag rug, $20. 24" brass plate, $10. 479-7678.

½ PRICE ON ADJUSTABLE wall standards, brackets and shelves, most sizes. 3615 Shelbourne. 477-3223.

CONCRETE TOOLS, TELEphone answering machine, fridge and stove, household miscellaneous. 500 Sumas.

FRIDGE, 2 DOOR, SQUARE cornered. Snow tires, studded, mounted, C78-14. Sliding screen patio door. 479-5754.

SEWING MACHINE WITH stretch stitch and walnut cabinet in excellent condition. $100 each. 721-3973.

OAK DINING ROOM SUITE, twin maple beds, chesterfield, chairs, miscellaneous articles. 592-7479.

PROMISE BOX SECOND HAND Store, 1270 May St. Great selection of contemporary Christian books and records at ½ price.

14' FIBERGLASS KAYAK, 4-13" ET mag wheels, 32 sq.ft. 1½"x4" teak. "Tiffany" style lamp shade. 595-2780.

HUDSON SEAL JACKET FOR sale, size 16-18, as new. 382-7638

1 PAIR MOTORCYCLE BOOTS, size 7½, offers. 479-6810, 479-0142

LIFE TIME MEMBERSHIP for spa, asking $550. 384-2547

GREEN BATHTUB, TOILET, 2 sinks, $125. 658-1110.

101 CHILDREN'S MISCELLANEOUS

LAST DAYS OF SALE. T-shirts, jeans, cords, etc. dresses, skirts, pant suits, 40-50% off. Sizes Birth-14. Don't miss your last chance to save on these fantastic buys at Fantasia Fashions For Children, Brentwood Shopping Centre, 652-3553.

ROUND-A-BOUT
CHILDREN'S CLOTHES
We will sell quality used childrens clothing. 1005 View, Tues-Sat, 10-5 p.m. 385-6552

SINGLE WIDE 2-SEAT BUGGY-stroller. Easily collapsible. Like new. $100. 383-9866.

WANTED: ALL TYPES OF baby items. LeRae 478-7222.

CHILD'S CRIB AND MATTRESS wanted. Also high chair. 642-5760

103 MISCELLANEOUS WANTED

URGENTLY WANTED
GOLD
SILVER
DIAMONDS
Come in for free appraisals.
No obligations.
UNIVERSAL
Trading Centre
584 JOHNSON 383-9512.

OAK BAY AUCTION
EVERY WED 7PM
AND SAT 1:30PM
WE BUY, SELL AND APPRAISE
CONSIGNMENTS WANTED
2036 OAK BAY AVENUE
592-5111
Before You SELL
Anything. You Should Consult Us First
386-3308
The Auctioneers Appraisers For Victoria
926 Fort St.
****1166****

WE BUY
GOOD USED FURNITURE and MAJOR APPLIANCES
MAIS FURNITURE
1821 Cook 385-2435

CASH
Vintage clothing, furs to 1950, Linen, costume jewelry, china, glass, collectibles. Small unique or antique furniture, prints, brass, etc. 11 to 5. 384-4547, after 6pm 385-9878. 577 Johnson St.
THE BAY WINDOW

TOP PRICES PAID
Wanted: Oriental rugs. Indian artifacts. Early Canadian furnishings. Wooden decoys. Silver. Gold. Brass. Copper. Swords. Bayonets. Badges. Medals. Royal Doulton figurines. Toby jugs. Antique clothing. Hibernia Antiques, 1034 Fort St., 386-0911, 383-0405.

SCRAP GOLD AND SILVER
Purchased for cash, also Gold and Silver Jewellery, pocket watches, medals and Military items. Silverware, Brassware, Antique furniture. Collectors Corner Antiques Ltd. 829 Fort Street, 386-1155.

CASH
Used colour TV's needed desperately for resale --- We buy for cash. Call 381-5622 for estimate. Homark Sales Ltd.

THE SALVATION ARMY needs your clothing, furniture and household goods. "Help us to help others." Family Thrift Stores. Victoria, Sidney and Langford. For Pickup — 386-3295.

WANTED: INGLIS, KENMORE, Speed Queen automatic washers, any dryers, square cornered refrigerators, small freezers, working or not. 384-0423.

URGENTLY REQUIRED
Refrigerators, freezers, automatic washers, dryers, ranges, dishwashers. Phoenix Appliances, 384-0423.

WANTED: OLD FURNITURE, dishes, clock, etc. to decorate large room old fashioned. Condition unimportant. Also pocket watch. Reasonable. 595-7918.

RANGES LESS THAN 12 YEARS old, Kenmore, Inglis, Whirlpool, Speed Queen, Simplicity washers, almost any make dryer, working or not. 478-6000, 478-5449.

DONATIONS OF NEW OR USED recreational and physiotherapy equipment for residents of non-profit handicapped group home. 384-0231.

WANTED SCRAP BATTERIES, copper, lead, misc. metals, silver coins, scrap cars. Top prices paid from anywhere. 388-6275 pager 2564.

WANTED: RUSTIC OLD FRONT door with or without glass. 652-4722.

WANTED: LAPIDARY TRIM saw with vice to take 8" blade. Good condition. 384-6761

IS THERE A GROCERY STORE with any P-300 soap left? 652-1971.

HOUSES OR BUILDINGS FOR moving or wrecking. Will buy salvage. 652-3898.

COFFEE SHOP EQUIPMENT, hot dog machine and milk shake machine, etc. 652-2783.

WANTED WOODEN LADDERS or aluminum ladders, 28' 30', 32', 36'. Call 381-1112.

WANTED: GAS OR PROPANE range, good condition. 656-4996 or 479-3946.

CASH
$30 for 5 BCRIC bearer shares. Will pick up. 385-6340.

WANTED: ROWING EXERCISE machine in good condition. Phone 656-3192.

MAHOGANY SECRETAIRE OR breakfront, square oriental coffee table. 592-7814.

WANTED: OLD CEDAR RAILS for snake fence. Mill Bay 743-2284.

FRIDGES, SQUARE CORnered, bought. 383-7213 All Temp

PIANO WANTED, ANY CONDItion, also bench or stool. 384-1154

WANTED: DEAD OR ALIVE. VW 1500-1600 engine. 474-1088

WANTED TO BUY STERLING silver tea set. 479-2291 after 7pm.

WANTED-5X10 SLATE POOL table. Phone 592-9178 after 6pm.

COMPOST SHREDDER, 7 HP must be top condition. 598-6993.

FLOOR SANDER IN GOOD CONdition. Phone 477-6422.

WANTED-QUART CANNING jars. Phone 384-0106.

WANTED: CHILD'S SIZE 10 OR 11 ski boots. 477-1120.

Beer Bottles and cans 60¢ doz, soft drink bottles, old car batteries, radiators, copper, brass, lead etc. 526 David, 383-1328, 8-4.

$30 CASH
BCRIC-5 share certificates. Will pickup. 477-0658

DIAMONDS & GOLD WANTED Cash for your diamonds and rings in any condition. Universal Trading, 584 Johnson, 383-9512.

WANTED STERLING SILVER bric a brac and old jewelry, old family heirlooms, etc. Discretion assured. 656-6834.

WANTED: SUBMERSIBLE pump and large holding tank; propane stove and hot water heater. 646-2002.

NEEDED: HIDEABEDS OR bunkbeds in good condition for Vietnamese family. Phone 478-5053 or 474-1020.

BASTION THEATRE NEEDS mens 1950's summer suits size 38-42, mans Panama hat and ladies shoes. 382-9821.

WANTED: NOT WORKING small freezer, (10-12 cu.ft.) or fridge for use as smokehouse and icebox. 658-5968, after 6.

WANTED: COMMODES, raised toilet seats, folding and non-folding walkers, wheelchairs, bath seats. 388-5181.

WANTED: NOT WORKING small freezer, (10-12 cu.ft.) or fridge for use as smokehouse and icebox. 658-5968, after 6.

SELL OLD BOOKS TO THE HAUNTED BOOKSHOP
382-1427

CASH ON SPOT
For BCRIC bearer shares. $30. for 5. After 3pm. 383-2795.

1950'S RECORDS, WESTERN OR rock. Help complete my collection. 592-5764.

HOME WORKSHOP, POWER tools combination (Shopsmith) 383-2969.

CASH FOR GOOD USED records and tapes. Disc-O-File, 330 Marigold. 479-5413.

CASH FOR MILITARY BADGES — medals — bayonets. Colin McIntosh. 479-2362.

FRIDGES, SQUARE CORnered, working or not. 478-6000, 478-5449.

PISTOLS, HANDCUFFS, LEG irons. Modern or antique. Top prices. 592-6940.

FOR HIGHLAND DANCING competition, lilt skirt waist 30", vest size 14. 642-3951.

WANTED: 24" RANGE; COMpact fridge; two 39"x80" firm single box springs. 385-1105.

WANTED TO BUY FOR PRIvate collection Westcoast Indian baskets. 477-5990.

WANTED COMPLETE DININGroom suite. Excellent condition. Oak Prefered. Phone 592-8273.

WANTED: EXERCISE BIKE IN new condition, reasonable. 652-4317

FRENCH PROVINCIAL DINING room table and chairs; chesterfield suite. 478-9608.

WANTED-AIR IMPACT wrench and compressor. Phone 595-6153.

WANTED USED LEATHERcraft tools and leather pieces. Reasonable. Phone 386-8685.

WANTED: THREE WAY MIRror medicine cabinet and coppertone fridge. 382-2149.

105 GARAGE SALES

MULTI-FAMILY GARAGE sale Saturday, January 26, 9:00-4:00, 6240 Marie Meadows. (Off Tanner Rd off Pat Bay Hgwy). Household items, knick knacks, china, 35 gallon boat gas tank, complete trailer frame, misc. auto parts, mustang 3-speed standard trans, 2-man rubber raft, washing machine, rotor TV antennae, 3 sewing machines, GM infant seat and more. No presales.

DISTRIBUTOR QUITS PLUMBing business have quantity of new sinks, medicine cabinets, laundry tubs, water pumps, faucets, also used household items. Large quantity of old used red bricks, 10¢ each. Saturday and Sunday 808 Rockheights Esquimalt. 382-9437.

GARAGE SALE. CAST IRON wood furnace. 1 hp commercial electric motor. Glass. Hand saws and other "good junque". Saturday 9am-1pm. No sales before 9am. 4177 Thornhill Crés. off Torquay.

MOVING. WASHER AND dryer, rototiller, stationary gas engines, power tools, air compressor, old stove, brass bed, dinghy, egg grading machine, and miscellaneous articles. 901 Verdier 10-5 Saturday and Sunday.

SWAP & SHOP
Blanshard Community Centre, 901 Kings Rd. Sat. 10-4. Bargains for everyone. Concession. Sellers wanted, 387-5506 or 388-7696.

6326 RODOLPH JUST OFF TANner. Saturday, January 26, 9-noon. Playboys from the 60's on; motorcycle; camping gear; bed; chesterfields, chairs, 71 Ford van, 73 GMC van, plus miscellaneous.

SATURDAY, JANUARY 26, 10 am. Franklin stove, vacuum cleaner, sewing machine, children's table and stools, books, clothing, kid's stuff, lots more. 3841 Hobbs Street.

20" RCA COLOR TV, "SILVER" stereo system, chesterfield and chair, oak dinette suite, teak coffee table, end tables, bureau, misc. items. 222-200 Dallas Rd. 383-8446.

GARAGE SALE, SATURDAY and Sunday 10-3. Chesterfield suite, bar, curtains, coffee table, chandelier, 8 track car stereo and much more. 2304 Belair Road, 478-7225.

SWAPPE & SHOPPE
521 Craigflower Rd, Sundays 10am-4pm. Call 388-6120 weekdays 9am-3pm, Sat. 10am-12pm.

BASEMENT SALE, 1912 DAVIE Street, Saturday Jan. 26th, from 9-6. Stoves, fridge, books, tools, chairs, lamps, miscellaneous. 592-1890.

SPORTING ITEMS; FURNIture; ladys clothing like new, sizes 8-13; boat; trailer; misc. items. 420 Raynor Ave, Saturday 9-3.

VICTORIA WISHES FAREwell to Cassie and Dona. Moving sale of apartment goods from noon til 6. Sunday; January 27, at #6-1249 Rockland Avenue.

MULTI FAMILY BASEMENT sale 9-5 Saturday. 1 Obed Ave. Kitchen items, furniture, clothing, oil stove, etc, etc.

SATURDAY, JANUARY 26, 10-2pm, 721 Robleda. 384-8538. Moving, must sell used furniture in excellent condition.

CONCRETE TOOLS, TELEphone answering machine, fridge and stove, household miscellaneous. 500 Sumas.

GIANT HIGHWAY SALE. SATurday, Sunday, Monday. 304 Old Island Highway, corner Helmcken Road.

BASEMENT SALE. SUNDAY 10am-4pm. Bar fridge, boat motor and trailer $500, large fridge, miscellaneous. 1304 Hastings St.

BAS

135 FARM IMPLEMENTS

MASSEY FERGUSON 35 HP. three point hitch tractor, $1,650. Bobcat 610 loader with pallet forks $7,000. MF. 6' seed drill $600. 658-1142.

3 POINT MOUNTED CEMENT mixer and 3 point mounted rear blade. 477-1784.

OLIVER OC4 LOADER crawler, $2000. 112-746-6205.

148 LEASE VEHICLES

ENSIGN

WILL SHOW
—YOU—
HOW TO LEASE
AND SAVE!

EX-LEASE
CLEAROUT
SAVE BIG
ON THESE UNITS

79 Dodge Maxi-Van
79 Newyorker
79 Ford ¾ ton
78 LeBaron, 4 door sedan
77 Dodge Maxi-Van
77 Volare, 4 door sedan
77 Volare, 2 door sedan
76 Plymouth Gran Fury
Plus Many More

See Tom Cino
or Bryan Cathcart

ENSIGN LEASE
LTD.
Quadra at
Caledonia
386-2411
DEALER NO. 5620

HOW TO WRITE

A GOOD

CLASSIFIED ACTION

AD

1—IT'S BEST to start your ad with the name of the article or service you have to offer. If you have an apartment, room, etc., for rent, or property for sale; start your ad with the location.

2—BE CLEAR. Readers respond more quickly and favorably by giving complete, definite information. Always include the price in your advertisement.

3—MAKE IT EASY for the reader-prospect to reach you. Always give your telephone number or your name and address. If you do not have regular hours, state a preferred time for the prospect to get in touch with you.

4—PLAY SAFE. You get the greatest reader attention by using consecutive insertions. A six-day order is best and costs less, and you can, of course, stop your ad as soon as you get the results you want. You pay only for the days your ad appeared. Lower yearly rates are available to those who wish to keep their services or products before the public.

5—PLACE YOURSELF in the reader's position and ask yourself what you want to know about your offer. The answer you give will make a good Want Ad.

6—GIVE YOUR PROSPECT every inducement you can with good copy. Classified action ad readers have the money and are already interested in buying the merchandise or service you have to offer; the details and information you give are the most important.

7—TO PLACE YOUR AD, call 386-2121, your direct line number to fast Want Ad action. A courteous, efficient advisor will be glad to help you word and place your order. And remember, Classified Action Ads afford you the most complete coverage. Telephones are open 8:00 a.m. to 6:00 p.m. Monday through Friday, 8:00 to 5:30 p.m. Saturday. Don't allow the reader to speculate.

149 NEW CAR DIRECTORY

SUBURBAN

THE HOME OF
LINCOLN
MARQUIS, COUGAR,
XR7, ZEPHYR,
CAPRI, BOBCAT,
FORD TRUCKS

LOOKING
FOR LUXURY?
ECONOMY!
STYLING!
We have them all
at huge savings!

LAST OF
THE NEW
1979's

ONLY 2 LEFT!
STOCK 9-339
79 Mercury Marquis, 4-dr., 3— SOLD —A/T, P/S, P/B, radio, tilt wheel, speed control, power windows, etc.
WAS $9376.60 NOW $7870
SAVE $1506.60

STOCK 9-671
79 Mercury Marquis, 2-dr., 302, V8, A/T, P/S, P/B, radio, power windows, etc.
WAS $9106.80 NOW $7660
SAVE $1446.80

ONLY 3 LEFT
STOCK 9-826
79 Bobcat 3-Dr. 4-cyl., A/T, P/S, P/B, radio, deluxe interior, flip moon roof, etc.
WAS $6802.50 NOW $6170
SAVE $632

STOCK 9-438
79 Bobcat 3-Dr. 4 cyl., A/T, P/S, P/B, radio, sports pkg.
WAS $6123.70 NOW $5585
SAVE $538.70

STOCK 9-837
79 Bobcat 3-Dr., 4 cyl., A/T, P/S, P/B, radio, convenience group, etc.
WAS $6214.50 NOW $5660
SAVE $554.50

ONLY 1 LEFT!
STOCK 9-690
79 Zephyr, 2-Dr., Ghia, 6-cyl., A/T, P/S, P/B, tilt wheel, bucket seats, power windows.
WAS $7951.10 NOW $7210
SAVE $741.10

ONLY 3 LEFT!
STOCK 9-828
79 Monarch 4-dr, Ghia. 6-cyl., A/T, P/S, P/B, tint —SOLD—s, clock, elec. defrost, etc.
WAS $7902.10 NOW $7185
SAVE $717.10

STOCK 9-832
79 Monarch 2-dr., 302 V8, A/T, P/S, P/B, clock, elec defroster, mouldings, etc.
WAS $8180.90 NOW $7410
SAVE $770.90

STOCK 9-649
79 Monarch 4-dr., Ghia. 302 V8, A/T, P/S, P/B, radio, cloth seats, mouldings, light group, etc.
WAS $8167.90 NOW $7415
SAVE $752.90

PLUS
LARGE SELECTION OF 1980 MODELS, ALL DISPLAYED AND CLEARLY PRICE TAGGED!

IMMEDIATE
DELIVERY

ON THE SPOT
FINANCE
ON APPROVED
CREDIT.
BANK OR FMCC

TRADES WELCOME

SUBURBAN MOTORS
3377 Douglas 386-6131
Dealer 5528

150 CARS FOR SALE

1970 and earlier

ONE OWNER
Clean as new 1977 Plymouth Arrow 200GT Hatchback with only approx. 22,000 Km. Features 4 cyl. auto trans, radio, rear defroster, custom interior. For information and viewing of this extra nice auto contact BARRY FOSS exclusively at 382-7121 or res. 595-6703. EMPRESS PONTIAC BUICK GMC LTD. Dealer 5701.

COLLECTORS ITEM
60 Chev Impala, 4 door, hardtop, 283 cu. in., power steering, radio, new exhaust, tires, generator, etc. $1150. For info call Dave 386-0203.

70 GALAXIE 500
2 dr., HT. Weekend Special, $789. SPECIALTY MOTORS, 381-5544, 385-7733, Dealer 6033.

150 CARS FOR SALE

D O U G L A
VOLKSWAGEN
AUDI

Your Largest
Volkswagen
Audi
Dealer On The
Island!

'80 RABBITS
AVAILABLE
NOW!
2 Door, 4 Door,
Diesel and Gas
Models!
LIMITED SELECTION!

PREMIUM
ONE OWNER
USED CARS

79 SCIROCCO GT, 5 speed. Only 9,000 Km! $9965

79 CAPRI GHIA. Sun roof, automatic. Loaded. Only 17,000 Km. $6995

78 RABBIT Deluxe, 2 door. 4 speed, sun roof. $6495

77 CHEVY NOVA Concours sedan. Full power, automatic. 25,000 Km. $4995

77 RABBIT Deluxe, 2 door. Automatic, with 37,000 miles. Silver. $6195

76 Corolla, 2 door, 4 speed. $3295

76 RABBIT Deluxe, 2 door, automatic, with 28,000 miles! $4995

75 RABBIT Custom sedan. Automatic. $3695

75 DUSTER. 6 cylinder, automatic, with 35,000 miles! $3695

75 PINTO Wgn, deluxe, auto, 34,000 mi. $2995

73 VOLVO 144 sedan. Automatic, with only 33,000 miles. In mint condition! $5495

UP TO 60 MONTH
SCOTIA PLAN
FINANCING
AVAILABLE. O.A.C.

Douglas Volkswagen
Ltd.
3329 Douglas Street

388-5466
Dealer 5100

66 MALIBU SS
CONVERTIBLE
V8, auto., ps., pb., bucket seats, console, new paint. This is a one owner Victoria car and can be seen in our showroom. $4995. PAINTER MOTORS LTD., 3005 Douglas St., 388-6196.

68 GTO
396 c.i., 4 spd., ps, pb, rebuilt motor, new paint, new interior, radial T.A.s on mags. No reasonable offer refused. PAINTER MOTORS LTD. 3005 Douglas 388-6196. Dealer 5802.

1969 CHEVROLET, RECENTLY tested, engine shot, body good, $400 or best offer. 1966 Cutlass Supreme, 4 door hardtop, 320 HP, radials, power steering, power brakes, 15,000 miles on rebuilt engine, $900 or best offer. 478-5012.

69 PLYMOUTH ROADRUNNER 2 door hardtop, 383, shift kit, new paint, new tires. Really nice shape, offers. 1964 Chev. Impala 2 door hardtop, good shape. 1965 Ford 4 door Sedan, good running shape. 1970 Datsun 4 door, offers. 388-6275 pager 2564.

AN OLDIE BUT GOOD TRANSportation, 1968 Pontiac 2 dr., 91,000, 8, auto, ps, pb. Green, nice and clean, $1295. Call ALEC BOGUSZ 382-7121 or 477-1575. EMPRESS PONTIAC BUICK, Dealer 5701.

65 MUSTANG
V-8, floor shift, 3 spd., low mileage, excellent condition. SPECIALTY MOTORS, 381-5544, 385-7733. Dealer 6033.

1965 FORD FAIRLANE, FRONT end accident, as is or parts, new 289 30,000 miles, Holley 4-barrel, headers, ET mags, auto trans with shift kit. Best offer. 477-6676 after 6pm.

COLLECTOR'S ITEMS
1957 Cadillac Sedan De Ville, excellent, original condition. 1956 Volkswagen, oval window, best offer. 477-0991 evenings.

69 VAUXHALL EPIC, 302CI., C4 automatic transmission, 8¾ rearend, new Concorde 50's on rear, new exhaust. $2,000. or best offer. 383-6181.

1964 FORD CUSTOM, 352 3 speed standard. Dependable and solid car. Good condition. One owner. $600 or best offer. 385-2175.

1951 CHEVROLET COUPE, very good original condition. Low mileage. Radio, clock, visor and skirts. $2200 or best offer or trade. 384-2689 after 5pm

1968 BUICK SKYLARK
2 door hardtop, 350 4 barrel, sunroof, new tires, excellent condition. See to appreciate. 595-8018.

62 CHEV ACADIAN, 6 CYLINder, standard, needs engine work, $175 or offers. 63 Ford Falcon, 6 cylinder, standard, 4 door, $225. 652-3246.

1970 MAZDA 1800, TWO FOR one sale. #1 engine runs well, body rusted. #2 tow away for parts. $350 for pair or offers. 721-3062.

150 CARS FOR SALE

SUBURBAN

THE HOME OF
LINCOLN
MARQUIS, COUGAR,
XR7, ZEPHYR,
CAPRI, BOBCAT,
FORD TRUCKS

1980
CLEARANCE
Of Used Cars
CONTINUES
NO REASONABLE
OFFER REFUSED!

79 Marquis Colony Park Wagon. Full equipped $9995

79 Bobcat Wagon. 4cyl, A/T, radio $5295

78 Honda, 2dr, 4spd. radio $4695

77 Cougar XR7, V8, A/T, P/S, P/B, radio, air-cond., etc. $5895

77 Grand Prix, 2dr, H/T, V8, A/T, P/S, P/B, radio $5195

76 Pinto Wagon. 4cyl, 4spd. radio $2995

75 Monarch Ghia, 2dr. V8, A/T, P/S, P/B, radio $3895

75 Montego Wagon. V8, A/T, P/S, P/B, radio $2795

74 Buick, 4dr., V8, A/T, P/S, P/B, radio 2395

73 Datsun 2dr. 4spd., radio $1695

73 Fiat 128 Spider, 2dr, 4spd, radio $2195

71 Pinto, 2dr, 4spd, radio $1495

MANY MORE MAKES
AND MODELS TO
CHOOSE FROM!
ALL CLEARLLY
PRICE TAGGED!

TRADES WELCOME

ON THE SPOT
APPRAISALS!

BANK or FMCC
FINANCING!

SUBURBAN MOTORS.
3377 Douglas 386-6131
Dealer 5528

SACRIFICE, '70 MAVERICK, economical, 6 cylinder, automatic, very good condition. Must sell by Monday. $900. 385-9574 or view at 415 Chester.

1970 CHEV BELAIR, V8, POWER steering, complete brake job, shocks, good tires, rebuilt carb and more. Mechanically perfect. $1300. 477-3050.

1970 MAVERICK, MINT CONDITION, 6 cylinder automatic, new tires, muffler, shocks, etc. plus 2 extra snow tires, asking $1995. 478-7757.

1964 FORD CUSTOM, 2 DOOR custom coach, standard shift, 6 cylinder. Asking $350 or nearest offer. 385-0861 after 6. Must be seen to be appreciated.

1970 CAMERO, 350,-V8, AUTO, console.
GEORGE ENG TRUCK SALES
Dealer #5166
2810A Rock Bay Ave. 385-3054

1967 NOVA CHEVY II, 2 DOOR hardtop, 327 with three speed automatic, headers, cam, new four barrel carburator. Newly painted. $3000 OBO. 592-7169.

1970 TOYOTA COROLLA Sprinter, engine perfect, body rough, perfect car for person starting out, asking $500. 385-3474 after 6pm.

65 PLYMOUTH STATION wagon, needs muffler, otherwise good condition, excellent work wagon. $450 or best offer. 658-5589.

LIMITED EDITION '70 BARRAcuda, well-maintained, 6 slant engine. Only 2 owners. Sacrifice $1400. 381-0770 after 7pm., 477-8133 days.

69 CADILLAC FLEETWOOD Brougham, loaded, asking $1995. Bridge Street Motors, 2614 Bridge St. 388-5714. 652-4244. Dealer 5161

'62 THUNDERBIRD, ALL stock. Excellent condition. Collector's item. Asking $2300. 479-6078.

1957 DODGE REGENT, RELIable transportation with just a touch of decadence. Must sell going to Europe. 592-7032.

COLLECTORS. ONE OF A KIND. 1958 Zephur stationwagon, December tested. Best offer. 598-3578.

1965 PLYMOUTH FURY, SLANT 6, 4 door, automatic, good condition all around. $575 firm. 386-5493.

1967 CHEVELLE WAGON, V8, radio, Michelin, studded snow tires. Good running order. $700. 479-2836

1970 PARISIENNE, POWER steering, power brakes, low mileage, excellent condition, $2,500 or offers. 478-6088.

65 FORD GALAXIE 500, VERY good condition, new tires, recently passed safety check, $600 or best offer. After 5, 384-4530.

1970 AUSTIN AMERICAN IN fair condition, rebuilt motor and transmission. Asking $700 or best offer. 384-4392.

1966 BARRACUDA, REBUILT 318, 4-speed, everything new on motor, great running shape. $1300 or best offer. 479-7205.

69 ENVOY EPIC, GOOD RUNning order, good tires, no rust, also 69 Vauxhall, both for $300. 656-2268.

1969 CHEVELLE MALIBU, 2 door hardtop, 307 automatic, new tires, tested. $1500 or best offer. Mike 381-0891

1970 RENAULT, SOUND, ECOnomical, comfortable. Asking $1,000. Can be seen at 940 Fairfield. 383-6606.

150 CARS FOR SALE

METRO
TOYOTA

1980 TERCEL
From $4598
LEASE FROM
$129 per mo.

ESSO CAR CLINIC
INSPECTED
RECONDITIONED
Used Cars!

MILEAGE
MAKERS!

79 Cressida
79 Accord, 5 spd.
78 Civic
78 Honda $2195
78 Fiesta
78 Pinto
78 Toyota P.U.
78 Corolla, A/T
78 Honda
77 Celica, L/B
77 Toyota, P.U.
77 Corona SR5
76 Corolla
76 Toyota P.U.
76 Celica
76 Hornet
76 Toyota Chinook $8995
76 Audi
76 Astre
76 Ventura
75 Midget
75 Audi
75 Celica GT
75 VW Beetle
75 Land Cruiser
74 Datsun 710
74 Capri
74 Mustang
74 Corolla Wgn.
74 Pinto
74 Comet
74 Toyota P.U.
73 Midget
73 Corolla S/W
73 Celica

ECONO LOT

74 Astre GT	$1999
73 Midget	$2999
72 Nova	$2499
72 Vega	$2199
72 Mini	$2999
72 Corolla	$2499
72 Datsun P.U.	$2795
72 Fargo P.U.	$1495

OPEN FROM
8 a.m.-9 p.m.
SAT. 8 a.m.-6 p.m.

100% Bank Financing
O.A.C.

386-3516

METRO TOYOTA LTD.
645 FINLAYSON
(Across from Woodwards)
DEALER 6290

METRO
TOYOTA

1966 PONTIAC GRAND PARIsienne, white, 2 door hard top, immaculate, offers on $1200. 721-3972

1969 ACADIAN 4 DOOR, 6 CYLINder automatic in good and clean condition, $1300. 652-5517 or 652-2704.

CONVERTIBLE
1967 Chevelle Malibu 283, standard, new top and tires. $2150. 652-1276.

1966 V8 VALIANT WITH CRAIG stereo and speakers, good condition, tested. $800. 3443 Cardiff Place.

1967 RANCHERO, IMMACUlate condition, 289 automatic, rally wheels, tonneau cover, no rust. 479-9711.

1966 BUICK SPECIAL DELUXE, 3 year old 350 cu.in., new tires, new brakes, $400 or best offer, 595-7459

1966 FAIRLANE 500. 289 AUTOmatic, PS, 77,800 miles, good condition, $1,295 or best offer. 479-3243.

T—BIRD
1967 2 door hardtop, fully equipped, asking $3800. Duncan, 748-4850

LADY OWNED 1970 TOYOTA COrona Deluxe 4 door sedan, automatic, low mileage. Asking $1975. 592-7239, 592-3641. No dealers.

1969 FORD CUSTOM, 65,000 miles, good condition. $500. 384-5739.

1968 4 DOOR FALCON, V8, 72,000 miles good running condition, $1,000. or best offer. 388-4410.

68 DODGE CORONET 500, 383, floor console, cromies, etc. $999 or best offer. 382-8053

1968 LINCOLN CONTINENTAL, 2 door, hardtop, good condition, asking $1800. 479-6570.

66 CHEVELLE, 2 DOOR HARDtop, many extras, $2500 or best offer. 478-2534.

BASIC TRANSPORTATION. 1966 Comet stationwagon, good condition. 385-9010.

68 PONTIAC STATIONWAGON, 9-passenger, V8/auto, tested, radio. 1-owner. $695. 592-3358.

70 CHEVELLE SS 396, TURBO 400, new motor, brakes, tested. Good shape. 383-6591 after 5pm

67 PONTIAC, 6 AUTOMATIC, good condition, tested, $600. 386-0541.

150 CARS FOR SALE

ENSIGN CHRYSLER PLYMOUTH

ENSIGN

CHRYSLER
PLYMOUTH

ALL UNITS
CHECKED
BY CAR CLINIC
DIAGNOSTIC
CENTRE

WE THOUGHT
YOU SHOULD
KNOW
USED VANS

77 Royal Sportsman V8 auto., p.s., p.b., radio, air conditioning, power windows, 8 passenger. Stock #70461
Sale Price $6,995

77 Dodge B100 6-cyl, auto, P.S., stereo, camperized. Stock #85491
Sale Price $5,995

74 Royal Sportsman V8, auto, P.S., P.B., radio, 5-passenger. Stock #65131
Sale Price $3,995

72 Capri
73 Dodge B200
74 Pinto S/W
74 Cougar
75 Toyota SR5
75 TR7
76 Volare S/W
76 Monaco S/W
77 Astra
77 Bobcat
77 Comet
78 Toyota
78 Aspen
79 Sunbird
79 Dodge D100
Plus Many More

GOV'T TESTED
PLUS 2-YEAR
WRITTEN
WARRANTY

ENSIGN
Chrysler-Plymouth
Ltd.

DOWNTOWN
YATES AT COOK
Dealer licence number
D5295
386-2411
Open Weekdays
Till 9:00

1969 BUICK SKYLARK, 2 DOOR hard top, mags, radials, $1350 or offers. 382-3367.

65 MUSTANG, V8 AUTOMATIC, good condition, $2200. Call after 4pm, 592-2767

1969 CADILLAC ELDORADO, all options, leather interior, $1800 firm. 384-2889 after 5pm

62 VALIANT, SLANT 6, $350. 595-2187 from 12noon-5pm. 652-1094 after 5pm.

1954 PLYMOUTH SAVOY 4 door sedan, 2nd owner. Must be seen. Asking $500. 656-3159.

1969 T-BIRD, EXCELLENT shape, loaded; firm at $1900, 1438 Finlayson 5-9 PM, 381-0975.

1970 BUICK SKYLARK, EXCELlent condition, asking $1600. 478-3828 after 4.

70 BUICK RIVIERA, IMMACUlate condition, low mileage, $3450. 479-7491

69 BEAUMONT, 6 CYLINDER, 4 door, automatic, 78,000 miles, tested, $1600. 477-1528 evenings.

1965 ACADIAN STATIONWAGon, 283 motor. Good shape. $400 or best offer. 656-7548.

57 CHEV 4 DOOR, 1973 350 motor, standard, very clean. $1450. 385-9011.

GOOD 1969 VALIANT, SLANT 6, new radials, tested. $995. 478-9109.

1965 PONTIAC, V8 AUTOMATIC, dependable transportation, no rust, very clean. $450. 479-3701.

BEST OFFER, '69 FORD FALcon, interior excellent, exterior rusted. 658-8580.

1968 FORD CORTINA, GOOD running order, needs body work, $400 or open to offers, 658-8471.

1970 AUSTIN AMERICA, 36,000 miles, automatic, clean, no rust. $950 firm. 479-3126.

'66 FORD WAGON 302 V8 STANdard. Needs clutch, rusted, $175. 386-4059

1967 FORD CONVERTIBLE, tested. As is $1400. Phone 479-1236.

69 CORTINA FOR PARTS OR whole. Runs. Blake after 5, 474-2856 or 478-2323 unit #1.

1967 AMBASSADOR, RUNS well, small V8. $400 firm. 652-1524.

1970 DODGE STATIONWAGON, 318 automatic, power, tested, $850. 477-9216.

150 CARS FOR SALE

S&H
DATSUN
CENTRE

79 DATSUN 510
4 speed $5495

78 DATSUN F10
5 speed $4295

78 ACCORD
hatchback, auto. $5995

78 DATSUN
4 door, 4 speed $4995

77 TOYOTA
pickup, 4 speed $4995

77 COROLLA
liftback, 4 speed $4895

76 DATSUN
PU & canopy, 4 spd. $3295

75 HONDA
2 door, 4 speed $2995

74 ASTRE
4 speed $2895

74 DATSUN
station wagon, auto. $2995

74 DATSUN
pickup, auto. $3795

72 CHEV VAN
automatic $3295

72 PINTO
station wagon, auto. $1695

71 PINTO
automatic $695

71 CHEVELLE
2 door automatic $2995

68 CHEV VAN
3 speed $1995

800 BLOCK YATES
381-5222
AND
FORT and FOUL BAY
592-2471

SAUNDERS & HITCHMAN LTD.
2040 Cadboro Bay Road
Dealer 5059

Millstream
CHEVROLET
OLDSMOBILE

SUBURBAN
74 SUBURBAN 4x4, 8 cylinder automatic, power steering, power brakes, radio. Finished in yellow and white with saddle cloth trim. A hard to find vehicle. $4650

CUTLASS
75 OLDS CUTLASS 2 door, 8 automatic, power steering, power brakes, radio. Just over 38,000 miles. Gorgeous car. Finished in light blue with blue cloth trim. $4850

VW
73 VW bus 9 passenger. Economical 4 cylinder 4 speed, radio. Extremely well looked after. Finished in 2 tone yellow and white $4150

CORVETTE
79 CORVETTE L82 4 speed, power steering, power brakes, radio. Finished in yellow with glass panel tops. $16,900

CAMARO
78 CAMARO Z28, V8 automatic, power steering, power brakes, power windows. Finished in maroon with matching custom cloth trim. $8650

MOST CARS
BCAA INSPECTED

MON.-FRI.
8:30 a.m. - 9 p.m.
SAT. 9 - 6

Millstream Chevrolet
Oldsmobile Ltd.
1730 Island Highway
474-1211
Dealer Lic. D-5831

1969 METEOR, 2 DOOR HARDtop, 302 automatic, power, tested, 85,000 miles. $895. 477-9216.

1967 BARRACUDA, 2 DOOR hardtop. Excellent condition. Must sell. 384-1969.

1970 BUICK LESABRE, 4 DOOR, reliable transportation, $800. Phone 592-8062.

COLLECTOR'S CAR-1969 MERcury Marquis convertible. Loaded. Beautiful condition. 477-7466

1967 SUPER SPORT IMPALA, 37,000 miles. Immaculate, $2,500. 382-4725.

69 CHEV IMPALA IN GOOD condition, asking $900. Call 479-0707.

1968 CADILLAC, POWER everything, air conditioning. Best offer. 478-7296.

'70 COUGAR XR-7, IMMACUlate. $2500, offers. 658-8921.

1967 THUNDERBIRD, GOOD condition. $1500. 479-6964.

64 CHEV IMPALA SS, $1600 OR best offer. 478-9738.

67 VOLKSWAGEN, $1400 OR best offer. 479-6701.

1965 CHEVY, 24,000 MILES. Phone 383-0459.

67 VALIANT, VERY CLEAN, new brakes. $1150. 479-5106.

61 ANGLIA, RUNS, $350. 477-4139.

67 CHEVY II SS, AUTOMATIC. $2500. 478-1980.

67 T-BIRD, ALL POWER, GOOD shape. Offers. 384-6715

67 MUSTANG, FAIR CONDItion, best offer. Phone 656-2489

1964 CHEVY II, BLACK, 2 DOOR. Offers. 478-4980

150 CARS FOR SALE

GlenOak
Ford

Tell a Friend
"We Have
Quality
Transportation
At Reduced
Prices"

74 Barracuda, low miles, sky blue.
Save $1,200 Only $2250

69 Ford Club Wagon, one owner unit.
Save $400 Only $2750

76 Astre S.W. low mileage.
Save $500 Only $2950

75 Ford ½ ton short box, red.
Save $500 $3250

75 Dart Swinger, 6 cyl, A.T. Low miles.
Save $500 Only $3450

76 Maverick, One owner, low mileage.
Save $400 Only $3450

75 Monte Carlwo, One owner, low mileage.
Save $700 Only $3950

75 Audi Fox S.W. Forest green.
Save $500 Only $3950

78 Pinto 3 door blue.
Save $1,000 Only $3,950

24 Month Warranty
Available on most units

BCAA Inspections

GLEN OAK FORD
YATES AT COOK
384-1144 Dealer 6616

Cornell GM
USED CARS
YOU CAN
EXPECT A
GREAT DEAL
FROM CORNELL

73 FORD WGN
Compact Pinto, 4 cyl, auto AM radio. Squire Package etc.

75 TOYOTA
Corolla, 4 cyl, auto, AM radio, very clean, low mileage

74 VEGA
4 cyl., 4 spd., 18,343 miles. Very nice car.

CALL REG YONAN
385-5777 Ext.44

★★★★

SCARCE UNITS

73 CELICA
Good condition

78 TOYOTA
Corolla — One Owner

78 NOVA
6 cylinder, auto, ps., radio. Excellent condition, low mileage.
4 TO CHOOSE FROM
ONLY $3495

Call BILL BOND
385-5777

OPEN
MON.-FRI. 9-9
SAT. 9-5
Finlayson and Burnside
385-5777 Dealer 681A

BLACK 65 T-BIRD, GOOD CONdition. Best offer. Phone 478-7338.

63 STUDABAKER RUNNING, offers. 479-4815.

57 CHEV BELAIR, 2 DOOR sedan. $2500. 385-1148.

1954 VW, FIRST $850. 595-0269, 5-6pm.

68 PONTIAC SW, 327 AUTO, $350. 388-5397 after 5.

1964 STUDEBAKER FOR SALE. Tested till February. 381-0984.

67 CHEVROLET, GOOD RUNning, $185. 382-9903.

1971 - 1972

'72 PINTO, AUTOMATIC, BODY, engine, interior and transmission in excellent shape. Stereo radio, protective trim, new shocks, summer and winter tires plus much more. This is a peppy little car at $1700 but 1st best offer takes it. Call 595-4824 after 5pm.

'71 MUSTANG
351 auto, ps, pb, radial TAs with mags, original paint. 54,000 miles. $3195. Hurry on this one! PAINTER MOTORS LTD., 3005 Douglas, 388-6196. Dealer 5802.

72 DUSTER 340, POWER steering, power brakes, stock rally wheels, motor and transmission rebuilt 1500 miles ago. Have bills to show. Body in excellent condition. Getting married forced to sell. $3425 or offers. 656-7324.

FIREBIRD
1972, with mags and TA radials, needs some body work but no rust, must sell $2900 OBO. 382-5560.

'72 DUSTER
318 auto, bucket seats. Tested and ready to go. First $1695 takes! PAINTER MOTORS LTD., 3005 Douglas, 388-6196. Dealer 5802.

ORIGINAL OWNER SELLING 1972 Mazda 808 2 door coupe 4 cylinder, non-rotary engine, standard transmission, 49,000 original miles. Well maintained small car, $1475. 598-3207, 5-7pm.

72 CHEV IMPALA, COMPLETEly equipped. Priced to sell, $1655. PALM AUTO WORLD INC. 386-8385, 3342 Oak St, Dealer 5260.

1972 VOLKSWAGEN 411 wagon, automatic. Very clean and well cared for $1985. 384-1721, 592-3121, Sports and Classic Cars, 640 Hillside. Dealer 5433.

1972 COUGAR XR-7, POWER steering, power brakes, power windows, air conditioning, tilt wheel, am stereo, excellent condition. $3500. 479-9711.

150 CARS FOR SALE

Speedway
MOTORS LTD.
VOLKSWAGEN
PORSCHE
AUDI

RABBIT
Test Drive
VW Rabbit
Gas or Diesel

SCIROCCO
On display the sporty one by VW. AM and FM cassette, 5 speed transmission.

QUALITY
USED

79 VW Camper
79 HONDA Prelude
79 CADILLAC Diesel
79 CAPRICE Wagon
78 BUICK Turbo
78 MOTORHOME
78 CHEV Van
78 SAAB
77 BUICK Regal
77 MOTORHOME
77 BMW 530i

UNDER $3,000

74 HONDA Civic
74 HORNET S/W
74 BUICK Century
74 AMC Hornet
74 FIAT 124
73 VW 412

UNDER $2,000

75 ASTRA S/W
74 TOYOTA Corolla
73 DODGE Dart
72 MAZDA Pickup
71 DODGE Dart 6 cyl.
66 MERCURY Van

DOWNTOWN
AT

SPEEDWAY
VOLKSWAGEN

971 YATES ST.
at VANCOUVER

Dealer Licence
No. D-5180

385-2415

1972 MAVERICK DELUXE, 4 door, power steering, automatic, 6 radial tires, March 80 sticker, good condition, $1400. Phone 381-6344 or 658-5117.

1972 CUSTOM 500, BLUE, 2-door, power steering, power brakes, 302 V8, rear defogger, radio, $1100 or best offer. 382-1679.

'71 VEGA SW
4 cyl, 4 spd, only $774. PALM AUTO WORLD INC., 386-8385, 3342 Oak St. Dealer 5260.

71 FIRENZA WGN, RADIO, roof rack, $982. PALM AUTO WORLD INC., 386-8385, 3342 Oak Street, Dealer 5260.

72 FORD AUTO, TESTED, $526. PALM AUTO WORLD INC., 386-8385, 3342 Oak Street, Dealer 5260.

1972 PLYMOUTH SATELLITE custom, 318 automatic, 67,000 miles, radio, new tires, offers to $1350. 478-3871

TOYOTA COROLLA, 1971, EXcellent condition. New tires and brakes. AM—FM cassette. $1300 or best offer. 477-3425.

MUST SELL 1972 CORTINA, 2 door, automatic transmission, radio, low mileage, excellent condition. 478-8547.

ONE OWNER, 72 PINTO, 4 speed, 2000 engine, radials, good condition, $1495 or best offer. 598-8219.

1971 FORD TORINO, 2 DOOR hardtop, 302 V8 automatic, 56,000 miles, 1 owner, $2000 or best offer. 386-2556.

1972 AUSTIN MARINA GT, 57,000 miles, 4 speed with tachometer, 2 door. Good condition. One owner. $1850. 478-2015.

1971 NOVA SS, 350, 4 SPEED, over-$5000 invested in drive train, needs paint. Offers on $4000. 478-6678.

71 PINTO, 3 SPEED AUTOmatic, radio, radial tires, 2 snow tires included, lots chrome. Offers. 642-4668

ALBERTAN OIL WELL RUNS dry, must sell 1 owner immaculate 72 Lincoln 4 door town coupe, loaded, $3895. 478-8217 or 385-8470.

1971 DATSUN 510 STATIONWAgon, needs head gasket, asking $600. Used motor also available. 656-7133

'72 METEOR 2-DOOR HARDtop, automatic, power steering, power brakes. No rust or bumps. First $1250. 477-7477.

1972 CHRYSLER NEWPORT, new tires and muffler, runs well, $1250. 656-4797.

72 MAZDA, 4 SLOTTED MAGS, snow tires, good body, newly painted, needs engine. 382-6955

1972 MERCURY MONTEGO, 2 door hardtop, ps/pb. Good condition. 479-6194.

72 BUICK 4 DOOR IN EXCELlent running order. $1500. 383-0018.

1971 PONTIAC GTO 400, AUTOmatic console shift, buckets. $1700, offers. 479-2724 Dan.

71 METEOR 10 PASSENGER wagon, excellent condition, offers. Phone 656-5778.

1971 PLYMOUTH CAR, 318 motor good, body good, 4 door, $695. 385-5628.

1972 CAPRI, SPORTY, ECOnomical, rebuilt engine, just tested. 479-2418, 477-5272

MUST SELL 1971 OPEL GT, needs some work, no reasonable offer refused. 478-0574.

71 DATSUN 510, LOW MILEAGE, excellent condition. $1995. 595-0731.

SMALL CAR
71 VW stationwagon. $1,650. Dimen, 479-7196.

71 PLYMOUTH FURY, JUST had major tuneup, good condition, $650 firm. 385-7933.

1972 LEMANS, 2 DOOR, HT, ONE owner, good condition, $2200. 656-0314

71 COUGAR AUTOMATIC, power steering, power brakes. 477-4435.

150 CARS FOR SALE

STOP MOTORS LTD

HOME OF FRONTIER RV's
2524 DOUGLAS ST.
(Across from Vic. Press)
383-3635

79 Chev Caprice, 4 door, auto, PS, PB, radio, etc.
79 Buick Regal, 2 door, auto., PS, PB, etc.
78 Cadillac, 4 door, loaded. Mint.
78 Cordoba, 2 door HT, well equipped.

Economy Corner
78 Nova, 4 door, 6 auto., PS, PB, radio.
76 Skylark, V6, 4 speed and more.
77 Toyota Corona, 4 door, auto.
76 Gremlin, 6 auto., PS, PB, wagon.
76 Aspen St. Wagon.
75 Valiant SE, deluxe and mint.

TRUCKS
78 Ford 3/4 ton, 4 speed, well equipped and good.
GMC Sierra 3/4 ton, auto, PS, PB, etc.

BRAND NEW CAMPERS
CAMPER VANS
MOTOR HOMES
Good Selection of Used RV's including 1972 Pace Arrow 20' Class A

NO REASONABLE OFFER REFUSED ON ANY NEW OR USED UNIT ON OUR LOTS.

TWO LOTS TO SERVE YOU
STOP MOTORS IN VICTORIA 383-3635
OR
TOPS RV CENTRE IN DUNCAN TOLL FREE 381-0212

1972 PONTIAC LEMANS, NEW motor, brakes and exhaust system. Asking $2100. 478-8153.

1972 CORTINA, GOOD RUNning condition. $725. Must sell. 477-0949.

'71 DATSUN 510, NEW PAINT, new tires, excellent condition. $2150. 477-7089.

'71 MAZDA 1800 4-SPEED, $1795 or best offer. 388-7817.

72 DATSUN 510, 4 DOOR, CLEAN and well maintained. 595-8791.

1972 PLYMOUTH V8. GOOD condition $850. Phone 652-4226.

71 DATSUN 240Z, GOOD CONDItion, $3800. 478-7584

72 CORTINA 4 DOOR AUTOmatic, $600 or best offer. 595-2503.

1971 CORTINA, GOOD RUNning condition, $1,000. 595-4659.

1973 - 1974

1974 NOVA SS, NEW PAINT, custom interior, motor LT1, TA's. Everything new to much to list. Must be seen to be appreciated. Offers on $4300 over $6000 into it. Small trades considered. 382-4517 after 5pm.

DATSUN 710
'74 2-dr HT auto, 4 cyl, 4 spd, radial tires plus low mileage. Only $2995. PAINTER MOTORS, 3005 Douglas St., 388-6196. D5802.

73 COUGAR
2 dr. HT, bucket seats, console, 351 Cleveland. Excellent condition. SPECIALTY MOTORS, 381-5544, 385-7733. Dealer 6033.

1973 FORD LTD COUNTRY Squire, 8 passenger stationwagon, power windows, power steering, power brakes, roof rack and radials. 70,000 miles, $2,450. 652-1276.

1974 FORD LTD, 2 DOOR, HARDtop, power steering, power brakes, automatic transmission, air conditioning, electronic ignition, radio, radials. 479-0029 after 5pm.

1974 VOLKSWAGEN SUPER Beetle, green, sand interior, sheepskin cover, AM/FM, radials, 57,000 miles, well maintained, 1-owner. $3400 or best offer. 598-8201

'74 FIAT
128 Coupe, 57,000 mi., economical, $1495. Specialty Motors, 381-5544, 385-7733. Dealer 6033.

73 CHEVELLE — MECHANIC'S Special. V-8 auto, HT, $1200. PALM AUTO WORLD INC, 386-8385, 3342 Oak St, Dealer 5260.

1973 BUICK, 4 DOOR, HARD top, fully loaded including air conditioning, 350 cu. in. radial tires, beautiful condition, $2575. 382-3792 after 6.

'74 NOVA, 350, HEADERS, 4-barrel, manifold, custom paint and flares, custom interior. L88 hood scoop. Show car winner. $5900 or best offer. 479-2841.

1974 GRAND PRIX, POWER sunroof, seats, doorlocks, trunk. Cruise control plus many more options. $2900 or best offer. Phone 595-7623.

74 BUICK 350 FOUR BARREL, 8 track, radials, mags, 54,000 miles, power steering/power brakes, automatic. Offers on $3700. 478-7107.

PERFECT LADYS CAR
73 automatic Firenza, 4 cylinders, great economy, low mileage, new tires, excellent condition, $1400. 477-9893.

1974 FIAT 124 TC 4 DOOR, 4 speed, 35,000 miles. Totally exceptional $2185. 384-1721, 592-3121, Sports and Classic Cars, 640 Hillside. Dealer 5433.

1974 AUSTIN MARINA, 4 speed, radio. Good condition. $1585. 384-1721, 592-3121, Sports and Classic Cars, 640 Hillside. Dealer 5433.

1974 Z28 CAMARO, POWER steering, power brakes, LT-1, turbo 350 trans, factory mags with radials, tested till January 22, 1981, new brakes. 382-6905.

GOOD ECONOMICAL TRANSportation, 1974 Fiat 128 sports coupe or 1974 Toyota 1200, best offer. 383-2469.

1974 CELICA GT 5-SPEED, must sell quickly, moving to Alberta. Asking $3800. Offers welcome. 388-5428.

1973 MUSTANG MACH I 351, new brakes, paint job, tires (five), recently mechanically overhauled. $3000. 385-8814.

74 MAZDA RX4, POWER steering, power brakes, radio, luxury interior, only 47,500 miles, asking $1950. 384-2136.

1973 OLDSMOBILE CUTLESS Supreme, 2 door coupe, needs little body work. $1400. 382-9733 after 6pm.

MOVING MUST SELL, 1974 Honda Civic $2400. 1975 Camaro T roof, 4 on the floor, etc. $6500. 386-8435 or 478-3477.

WILLE Dodge • Chrysler

'79 CORDOBA
19,000 Km, balance warranty $6895

'79 ASPEN
4 dr, auto, PS $5995

'78 FAIRMONT
4 dr, 6 cyl, auto, PS $4995

'77 Ford 4x4
V8, auto, ps $6950

'76 DART
6 cyl, auto ps $3495

'76 COLT
4 dr., auto, 35,000 mile $3495

76 FURY
Stationwagon V-8 auto, wood grain, only 27,000 mi. $4695

'74 Ford Wgn.
V-8 auto $2495

'74 DATSUN WGN
Auto, only 42,000 mi. $3495

'74 PINTO
Run-a-bout, 4 cyl. auto $2495

69 VALIANT
2 dr. std. 61,000 mi. $595

'66 VALIANT
Signet, 2 dr, HT, 6 cyl auto. $1895

3200 DOUGLAS AT CLOVERDALE
382-2313
MON. TO FRI. 9 TIL 9
SAT. 9 TIL 5. Dealer 5881

VOLVO
McCALLUM MOTORS

QUALITY

79 Volvo 244 DL
76 Volvo 242 DL
76 Volvo 244 DL
74 Volvo 145
76 Ford Pinto
75 Mercury Bobcat SW
69 Ambassador
79 Volkswagen Rabbit
78 Dodge Colt
75 Triumph TR6
73 Datsun 610
72 Volkswagen 411
71 Toyota Crown

Plus Many More

BCAA INSPECTED BANK FINANCE

Call 382-6122
Corner of Yates and Cook
Dealer 5603

73 MONTEGO, LOW MILEAGE, power steering, power brakes, clean throughout, $2295. G&L Custom Auto Sales, 507 Ellice St. Dealer 6153.

CLEAN, 1974 COMET, EXCELlent condition, 46,000 miles, auto trans, power steering, $2900. 384-9037.

1974 VW SUPER BEETLE, well maintained. $3200 or best offer. Must sell by weekend. 478-7861, 388-9408.

1974 MONTEGO, 2 DOOR, 48,000 miles, very good condition. Power brakes, power steering, $2000. 382-4688.

CONVERTIBLE
74 Buick LeSabre, every available option, showroom condition, offers to $8500. 479-0764

1974 CHEVELLE 2 DOOR coupe, 350 automatic, power steering, power brakes, $1500. 382-7683.

1973 SUBURBAN 454, 9 PASSENger, sunroof, roof rack, 83,000 miles, lots of room, good recreational vehicle, $3,800. 592-0753.

MUST SELL 73 MUSTANG Grande, lady driven, reliable, 302 engine, new paint, only 59,000 miles. Phone 383-0892 or 383-4242.

1974 T-BIRD, 2-TONE, POWER steering, power brakes, air, stereo, new tires. $4500 or best offer. 479-4257.

73 FIREBIRD FORMULA 400, 4-speed, clean and fast, $4000. 384-3414, 9-4 weekdays, 477-7866 nights.

1973 VENTURA, 2 DOOR, RAdials, new brakes, 55,000 miles, excellent condition, $2500. 477-1707.

1973 GRAN TORINO SQUIRE stationwagon, some power options. After 5 592-0535.

1973 VW 412, REBUILT ENGINE, good condition. Asking $2700. 388-9629.

73 CORTINA, 47,000 MILES. $2000. 386-1213, 386-4196 ask for Lee.

73 METEOR, POWER STEERing, power brake, radials, 67,000 miles, $1800. 384-9408

1974 PLYMOUTH FURY III, great condition. Asking $2500. 385-7702.

1973 CORTINA L200, 4 DOOR, automatic, excellent running condition, $1750. 479-6995 after 5pm.

1973 PLYMOUTH SATELLITE, immaculate condition, 69,000 miles. $1450. 383-9355.

1973 CADILLAC ELDORADO, very good condition, $4,500. ono. 385-1361 extension 49.

1973 PINTO SQUIRE WAGON, 4-speed, new radials, $1700 or best offer. 595-7872 after 5pm.

73 MAVERICK, V6, EXCELlent condition, recent overhaul, $2300. Call after 6pm 382-3804

74 TOYOTA CORONA STATIONwagon, only 32,000 miles, one owner. 384-2135 after 4pm.

1974 ASTRE, 37,000 MILES, automatic, $895. 386-5313, 242 Mary Street.

'73 MAZDA 808 STATION Wagon, 48,000 miles, excellent condition. $1695. 479-7926.

'74 TOYOTA SR5, MAGS, HEADer, excellent running condition. Good shape. $2800. 479-8438.

1973 MAZDA RX3, STANDARD 4 speed, no radio, 48,000 miles, excellent condition, $1,500. 592-0753.

1973 OLDSMOBILE CUTLASS, 2 door coupe, very good condition, $2100. 652-5849 after 6pm.

PLIMLEY
JAGUAR — ROVER
TRIUMPH
M.G. — MINI — SAAB
1010 YATES ST. 382-9121

PLIMLEY'S SALE CONTINUES

79	Pontiac Firebird	$8495
79	Capri RS A.T.	$8495
78	Spitfire	$6995
78	Ford Fiesta	$4695
78	Chevy Nova	$5495
78	Horizon	$5395
77	Cadillac 4-dr.	$11,595
77	Cordoba	$6295
77	Pontiac S.J.	$6695
77	Triumph TR7	$6245
77	Aspen A/T	$4895
76	Dodge Dart	$2395
76	Comet	$3695
76	Volvo S.W.	$6995
76	Ford pickup	$3895
75	Dodge Dart	$2195
75	Mercury S.W.	$3695
74	Fiat	$1445
74	Datsun B210	$2695
74	Olds 98	$3695
74	Datsun 260Z	$5395
73	Torino	$1695
73	Toyota S.W.	$2695
73	Pinto S.W.	$1995
73	Datsun S.W.	$2695

THEY ALL HAVE TO GO

MANY MORE TO CHOOSE FROM
DEALER 5351

De Pape

DIESEL
77 Mercedes 300D fully equipped with all luxury and power options. Diesel economy is the way to go.

LINCOLN
75 Golden Anniversary Mark IV all luxury and power options including moonroof, stereo, leather. Local automobile, 25,000 pampered miles.

CAMARO
78 auto economical 6 cyl., ps, pb, 12,000 one owner miles. Very good looking.

79 Mercedes 450SL, 2 tops.
79 Cadillac Seville Diesel
79 Lincoln MK V loaded
78 Lincoln Versailles, loaded.
78 Lincoln Towne Coupe, 12,000
78 Cordoba, Beautiful — As new!
77 TR7, 4-spd., air
77 Volare Wgn 6 cyl. auto
77 Cadillac Seville, loaded
76 VW Rabbit auto, nice!
75 Rabbit 20,000 mi.
75 Camaro LT1, side pipes
74 Rolls Royce 4 dr. Gorgeous.
71 Rolls Royce Corniche convert.
71 Pinto, auto. Nice!
69 Rolls Royce 4 dr Silver Shadow

Open 8:30-5:30 Closed Sat.
DePAPE MOTORS LTD.
Indoors at 779 Pandora
384-8035 Dealer-5311

IMMACULATE 1974 CHALlenger, 360, automatic with shift kit, 36,000 miles, new radial/TA's, $4650, 382-9758.

1974 CHEVROLET VEGA, green, excellent body and interior, good runner, $1100 or near. 721-3129

EXCELLENT CONDITION, '74 Datsun B210, new tires, tape, very clean in and out. $2100. 382-9337.

1974, 2 DOOR MERCURY MONtego Brougham, original owner, $2995. 658-5778

1973 TOYOTA COROLLA, 4 speed, radio, good condition. $1200. 383-2117.

SLIGHTLY DAMAGED 1973 Chev 2 door hardtop, $900 or offers. 384-8864.

1974 TORINO, AUTOMATIC, power steering, radio, 2 door, 74,-000 miles. $1600 obo. 478-2583.

'73 MAZDA RX-3, MAG wheels, two sets of radials, tape deck. $1000 or best offer. 388-7326.

1973 OLDSMOBILE VISTA Cruiser Wagon. Best offer. After 6pm. 477-4251.

1973 MUSTANG FASTBACK, 4 speed, new paint, $4500. 478-1774

SMALL CAR
'73 Pinto. $1,650. Dimen, 479-7196.

1974 VOLVO 142 GRANDE LUXE, one owner, $4,300. 658-8784.

1975 - 1976

LIKE NEW
1976 Buick LeSabre 4 dr. hardtop with only 19,000 original miles. Well equipped with air conditioning, power windows, door locks, AM radio with stereo tape, tilt steering with cruise control and much, much more. The perfect family car and the perfect car for trailer towing. For more information on this one of a kind car personally contact MIKE CASTLE at EMPRESS PONTIAC BUICK LTD., 382-7121 or Res. 477-1354. Dealer 5701.

LUXURY
75 Pontiac Grand LeMans 2 dr. HT, V8 auto, P.S, P.B, P.W. Power seats, air conditioning, cruise control, am 8 track stereo, radial tires. 27,000 mi. Asking $5495. For further information call
BRUCE WALKER
382-6122 or 595-3162, McCallum Motors Ltd. Dealer 5603.

ECONOMY
1976 Volkswagen Rabbit 2-dr., finished in dazzling lemon yellow with complementing velour interior. Extra clean unit features 4-spd., radio, radials, 100% Shell Car Clinic tested and ready to go! Hop on down! YATES AUTO SALES, 950 Yates Street, 388-7722, Dealer 5268.

FLEETWOOD CADILLAC
One of the last big cars, all power equipment. A fine car with 50,000 miles, black in colour. 477-7545 to view.

HONDA CIVIC
75 2 dr. sedan, auto., radio, winter and summer tires, excellent gas mileage. $2495. PAINTER MOTORS LTD. 3005 Douglas St. 388-6196.

MUST SELL 1976 EL CAMINO Classic, excellent condition, AM—FM cassette, CB, air conditioning, power steering, power brakes, tilt wheel, camper top, $4800 or best offer. 386-2004, 381-2131.

76 DODGE DART, 4 DOOR, slant 6, excellent condition, 19,000 miles, power steering, power brakes, radio, rear defroster, new muffler, heavy duty springs, extra snow tires, inspected November, $4500. 383-3655, 592-1009.

Honda
CAR CENTRE
YATES AT QUADRA

Home Of Canada's Top Rated Honda Technicians

Weekend Specials
Prices in Effect Until Monday January 29 — 9 p.m.

'74 Vega SW
Was $1944 Weekend $1544

'73 Vega SW
V6 engine — Immaculate
Was $2144 Weekend $1744

'72 Toyota Crown SW
The Best of Toyota
AT, PS — 1 Victoria owner
Was $2744 Weekend $2344

'70 Renault R-16
Was $1144 Weekend $944

'70 Datsun 1000
Was $1044 Weekend $844

BANK FINANCING, INSURANCE, LICENCE PLATES ALL AT OUR ONE STOP NEW AND USED CAR CENTRE

386-6707
Dealer No. 5668

EMPRESS
PONTIAC BUICK GMC

MANY OF OUR VEHICLES HAVE A CROWN SEAL, 1 YR. WARRANTY ON THE POWER TRAIN! CHECK OVER THESE SELECTED UNITS — FOR YOUR OWN PEACE OF MIND!

'79 ACADIAN	$4995
'74 RIVIERA, loaded!	$4995
'75 MONTE CARLO (air)	$4895
'79 DODGE PU, 4x4	$7995

OPEN
Mon.-Thurs., 9-9
Fri.-Sat., 9-6
2867 Douglas at Topaz
382-7121 Dealer 5701

'72 GMC VAN WITH WINDOWS, $1800; '74 Buick Station Wagon, $1295; '73 Torino Station Wagon, $1095; '71 Toyota, automatic, sedan, $795; '72 Chev hardtop, $995; '66 Mercury Station Wagon, $395; '64 Olds F85, $395; '68 Cougar, $2195; '72 Ford 3/4-ton 4-speed, $1695; '66 Cadillac Sedan, $1195. Super Motors Ltd, 2538 Government, 385-0031, Dealer 5105. After hours: 382-1559.

1975 CHEV BELAIR, 2 DOOR, 56,000 miles, power brakes, power steering, automatic, radials. Offers on $1950. 642-3149 after 5:30pm

1976 DATSUN B210 HATCHback, 4 speed, 39,000 miles. Immaculate. $3150. 384-1721, 592-3121, Sports and Classic Cars, 640 Hillside. Dealer 5433.

1976 MG MIDGET, ONLY 37,000 miles, very economical on gas. Must be seen to be appreciated. Reasonable price. Phone 479-8179, after 5pm.

1976 CELICA HATCHBACK, 29,-000 miles, 5-speed, very good condition. Asking $5800. Phone Saturday between 12-4, anytime after 10am Sunday, 598-8396.

XR7——$3300
75 Cougar, low mileage, excellent condition. 478-9406.

1975 CAMARO RS LT 4-SPEED, custom paint, clean inside, mags, new tires, tilt steering, only 42,000 miles. $5500. Dave 479-0353.

'76 XR-7 COUGAR, LOW MILEage, excellent condition inside/out. Asking $4700 or best offer. 381-5788.

76 FORD TORINO SE, 25,000 miles, power steering, power brakes, 351 V8, A-1 condition, asking $3900. Phone 383-6387.

1976 RED FIREBIRD, MAGS, headers, dual exhaust, 350 engine, $5,500 or best offer. 477-9408, 383-4359, 384-7392.

1976 CELICA GT 5 SPEED, GOOD condition, mags wheels, new snow tires $6500 firm. 382-6064 anytime after 4pm.

MUST SELL, 1975 TOYOTA CElica, 2nd owner, low mileage, excellent shape, must be seen. 592-5405.

75 MALIBU CLASSIC HARDTOP, 35,000 miles, automatic, power steering, new condition. $3200. 384-3489.

LADY DRIVEN 1976 FIREBIRD Esprit, 350-automatic, 20,000 miles, excellent condition. $5700. Mike 383-4986, 477-6490.

'75 CUTLASS SUPREME, 32,000 miles, with air. Excellent condition. Asking $3790. 478-0573.

76 MATADOR, FULLY LOADED, low mileage. Sell or trade for pick-up. 382-9685.

1976 DATSUN B210, 4 DOOR, EXcellent condition, 43,000 miles, asking $3395. 642-5144.

1975 MERCURY MONTEGO MX wagon. Top condition. All power. 656-2544, 656-2844.

1976 CORDOBA, FACTORY AIR and cruise, excellent condition. Asking $4900. 385-5709.

1975 PINTO 2 DOOR HARDTOP, 4 speed, 2300CC. Best offer. Phone 595-4197.

1976 CADILLAC ELDORADO, low mileage, excellent condition, most options. $8500. 592-6075

76 FIREBIRD, IMMACULATE condition, 7,000 miles, $5900. 656-7786.

1975 AMC PACER, 44,000 MILES, excellent shape. $4400 or offers. 386-6200.

MUST SELL 1975 TOYOTA Corolla 1600, 58,000 miles. Asking $1600. 592-1915

76 BOBCAT HATCHBACK, V6, sunroof, mags, deluxe interior, $3250 or best offer. 478-5497

'75 CIVIC AUTOMATIC, GOOD condition, recently tested, 49,000. $2,900. 479-0019

1975 TORINO WAGON, AUTOmatic, radials, snow tires, radio. Offers. 658-8106

1975 VEGA, AUTOMATIC, 39,500 miles, good condition, $2000 or best offer. 388-4506 after 5pm.

1976 TRANS AM, 454-4SPEED, 35,000 miles, excellent condition. $6,900. 652-9312, anytime.

76 SILVER DODGE CORONET wagon, 54,000 miles, excellent condition. $3695. 652-1649.

75 BUICK SKYHAWK, 42,000 miles, $2800. 386-4035.

EDWARD MOTORS LTD.
(Formerly Brian Holly Motors)

All New 1980 SUBARU HATCHBACK 4x4 NOW HERE!
$7295*
(Lowest Priced 4-wheel drive automobile on the market)
*LANDED VICTORIA

EDWARD MOTORS LTD.
3319 Douglas
(Opposite ICBC)
Dealer 6605 384-1161

REG MIDGLEY
AMC Jeep Renault

"ONE WORD . . . "BEAUTIFUL" Describes These

'75 Merc Marquis	$2695
'75 Cougar XR7	$4995
'75 Chev Caprice	$3995
'76 Pont Grand Prix	$5495
'76 Chrys Cordoba	$5995
'76 Datsun 710	$4495
'76 Ford LTD Wagon	$4695
'77 Buick Skylark	$5295

COME LOOK, AND COMPARE, 'THE SUPER LOT'

REG MIDGLEY MOTORS LTD.
Douglas at Cloverdale
385-8756
Open 8:30 to 8:30
Dealer Lic 5186

Les Carr's
SALES + LEASING LTD.

Victoria's Largest Indoor Showroom featuring
The Finest Selection of Pre Owned, Automobiles

79 280Z XGT	$12,788
78 Dodge Colt	$4388
77 Honda Civic	$3988
76 LeMans Spt.	$4488
76 Honda Civ SW	$3988
74 Pont. Ventura	$3288
74 Torino SQ S.W.	$2888
74 Galaxie 500	$2888
74 Cadillac SDV	$6688

385-4444
24 MONTH WARRANTY
MOST CARS BCAA INSPECTED
SCOTIA PLAN FINANCING
854 Pandora at Quadra
Parking in Rear Dealer 6690

1 OWNER
Montego Wagon
Excellent 1975 Montego MX wagon. Power steering, power brakes. 3rd seat, roof rack, etc. Local car, $2995 trades considered. 652-4368

1976 DATSUN 710, 2 DOOR, hardtop, on road only 12 months, engine just broke in, 13,000 miles, many extras, TA radials on mags, cloth interior, special paint and accent stripes. A must see. $5500 or best offer. 478-5404.

1976 CAPRICE LANDEAU, 2 door hard top, loaded, low mileage, as new. For information phone 595-3185 anytime after 6pm weekdays or after 10am weekends.

76 4 DOOR BUICK REGAL, AIR conditioning and more. Asking $4995. Bridge Street Motors, 2614 Bridge St. 388-5714. 652-4244. Dealer 5161

1975 CHEVROLET VEGA GT green Hatchback with new tires. Tested 'til November '80. Needs little work. Must sell. $1100. 382-2838.

1976 COUGAR XR7, METALLIC green, vinyl roof, power equipped, mag wheels, under 24,000 miles, perfect, clean condition. Offers to $5200. 658-8079.

SPORTY, ECONOMICAL, 76 Capri, 2300 4 cylinder, radials, snow tires, cassette deck, excellent condition, $3600 or best offer. 479-5974

75 VALIANT CUSTOM 4 DOOR, slant 6, automatic, power steering. Excellent condition. Esso Clinic Analysis report. $2975. 592-1087.

1977 - 1978

"A DIAMOND"
1977 Thunderbird coupe. Only 16,-000 miles. White with burgandy landau roof and rich velour interior. This one owner showroom condition car is another exclusive with CHARLIE PETERSON at Empress Pontiac Buick GMC Ltd. 382-7121 or res. 592-0458. Dealer 5701

ONE OF KIND
78 Volare with factory T. Bar roof, 318, automatic, bucket seats, 12,000 miles. 1 owner car. For personal service see MARTIN CUMMINGS, 382-7121 or 477-8476. Empress Pontiac Buick GMC Ltd. Dealer 5701.

78 FORD FAIRMONT STATIONwagon, 35,000 miles, silver, power steering, power brakes, 6 cylinder, rear window defrost and wiper, good condition. Can be seen at 3150 Jutland Road after 5pm and all weekend. $3900 firm. 382-4449.

1978 CHEVROLET IMPALA. EXcellent condition. Only 15,000 miles, 25 MPG Hwy. 305 cu. in. engine, air conditioning, power steering, power brakes, AM/FM radio, 8 Michelin radials. $5800. After 5 pm, 595-4350.

78 CAMARO, 350-4SPEED, 18,000 miles, showroom condition. Front and rear spoilers and many extras. $600 Marantz AM—FM cassette stereo. $7500 or nearest offer. 656-5819.

THREE POINT MOTORS

79 DATSUN 210 4-DOOR
Automatic, radio, side mouldings.
$4,995

77	Dodge Aspen	$4,795
77	Honda Civic	$3,595
75	Merc Comet	$3,695
73	Datsun 610	$2,795
67	Cadillac	$2,995

OPEN 'TIL 6 P.M.
Government at Hillside
385-6737
Dealer 5053

Every Used Car CARRIES A METRO HONDA WARRANTY!!
Every Used Car GOES THRU THE ESSO CAR CLINIC!!!

BUY WITH CONFIDENCE!

MET. HONDA
****1366****
388-6921
(NEXT TO THE ARENA)
2151 Blanshard
Dealer 5876

PALM AUTO WORLD INC.

CREDIT
Good or Bad
WHO CARES
WE FINANCE,
NO CO-SIGNERS
Let us help re-establish your credit. Separated, divorced, old-age pensioner, single male or female. You qualify. Buy and pay at same location. Cars from $150 down and payments as low as $10 weekly.
CHARGEX ACCEPTED
Instant "NO-RED-TAPE" CREDIT
Walk In, Drive Out
3342 Oak St. 386-8385

1978 COLONY PARK WAGON, automatic. Power steering, brakes and windows. Air conditioning. Many extras. 26,000 miles. $7900 or best offer. 479-9860.

77 MONTE CARLO, AUTOmatic, power steering, power brakes, new paint job and custom pin striping, $5400. 382-4615 after 6pm

1978 DATSUN B210, 8 MONTHS guarantee, 4 door, tinted windows, reclining seats. Fabric interior, 12,000 miles, immaculate. $4,300. 652-5849.

1978 DODGE OMNI, APPROXImately 31,000 miles, 4 speed standard, like new. $4350 or best offer. Ask for Bud, 658-5421. Res. 388-9784.

78 COUGAR XR7, 19,000 MILES. Sell or Lease. Bridge Street Motors. 2614 Bridge St. 388-5714. 652-4244. Dealer 5161

1978 BUICK SKYHAWK, 15,000 miles, V6, automatic, power steering, tilt steering, $5,000 or best offer. After 5:30pm. 656-7355.

78 GRAND PRIX L.J.
Luxurious, power windows, air conditioning, stereo, 301, many extras. $7500 offers. 479-7811.

1978 ASPEN SE WAGON, 318 automatic, power steering, power brakes, Chrome roof racks, 36,000 km, $5600. 384-9047.

1978 DATSUN B210, LOW MILEage, good gas mileage, automatic. Open to offers. Call after 6, 595-3633.

1977 RABBIT DELUXE, 2 DOOR, automatic, tinted glass, sunroof, leatherette, 8600 miles. $6195. 385-9717 after 6 pm.

1977 GRAND PRIX, SILVER and black, fully loaded, sunroof, low mileage. $6500 or best offer. Phone after 7pm, 478-9192

1978 TOYOTA CELICA GT, LIFTback. Excellent condition. One owner. $6900 or offers. 384-4285, 7 pm.

1978 GTS ARROW, ICBC WRITE off, needs complete nose section, 8000 kms. $990 firm. 4-6pm, 383-3859.

1978 TRANSAM TA 6.6, 4 SPEED, 8 track, black on black. $8,500. 384-2313 days ask for Frank.

78 BLACK CELICA LIFTBACK, 5 speed, excellent condition. Asking $6300. 721-5075 after 3pm

77 BLACK TRANS AM, T-ROOF. $6,500 or offers. Can be seen at 670 Beaver Lake Rd. 479-7653.

CLEAN GOLD, 77 MAZDA GLC, 42,000 miles. Asking $3695. Call 592-3151 after 2pm.

77 LINCOLN TOWNE COUPE. Executive driven. Excellent condition, $10,500. 474-2666.

1977 PINTO HATCHBACK, automatic, radio, new tires, 36,000 miles, $2800. 478-9497 after 6pm.

1978 GRANADA GHIA, LOW mileage, $5,200 or best offer. 386-9940.

1977 CAMARO LT, ONE OWNER, 33,000 miles, no reasonable offer refused. 478-0574.

78 BROWN HONDA ACCORD Hatchback, $6000 or best offer. 743-5380.

77 GOLD CIVIC HONDAMATIC, 30,000 miles, excellent condition. 595-5846 or 388-6304.

1978 HONDA CIVIC, 21,000 miles, immaculate. $3950. 478-3871.

1977 CHEVY NOVA, 6 AUTOmatic, radials, spotless, 26,000 miles. 384-2208

1977 RENAULT 5, GOOD CONDItion. $2800 or best offer. 382-3571 or 477-3845.

1977 T-BIRD, AUTOMATIC, power steering, power brakes, 28,-000 miles. $5000. 477-8521.

77 PONTIAC LEMANS, PERfect condition. Phone 479-5324.

1977 OLDS CUTLASS S, V6, 15,500 miles, $5,000. 658-5676.

1978 HONDA CIVIC H.B, A.T, TO fit mounted tires. $4200. 656-1321.

GA$ $AVER $ALE
79 MUSTANG 4 cyl. automatic
78 AUDI Fox, automatic
78 PINTO hatchback, 4 speed
78 HONDA Accord 5 speed
78 MAZDA 929 wagon, auto.
77 TOYOTA Pickup and camper
77 MAZDA GLC hatchback
77 HONDA Civic H/B, sunroof
77 VOLARE sedan 6 cylinder auto
75 PINTO wagon automatic, P.S.
73 DODGE Swinger
73 MAZDA wagon, auto.
72 CELICA coupe 4 speed
71 TOYOTA Corolla
71 MAZDA 1800 sedan
69 FALCON automatic
7 DAY MONEY BACK GUARANTEE

PACIFIC MAZDA PEUGEOT
385-1451 Dealer 5253
Blanshard at Johnson

B. MADSEN MOTORS LTD.

79 MUSTANG, 4 cyl AT	$5595.
78 DATSUN B210 AT	$4495.
78 FAIRMONT 6 auto.	$4995.
76 HONDA SW	$3695.
75 CORDOBA, loaded	$4495.
75 MAVERICK, 6 auto.	$3495.
74 MAVERICK, 6 auto.	$3395.
74 CHARGER, low mileage	$3495.
74 CHEV IMPALA, 4 dr. HT	$2895.
74 PINTO Squire wgn AT	$2595.
71 VOLKSWAGEN 411	$1795.
71 TR6 Roadster	$3495.
71 MONTEGO SW	$1495.
69 DART, 6 AT, 2 dr. HT	$1795.
67 BUICK Skylark convert.	$1695.

PLUS A GOOD SELECTION OF TRUCKS AND VANS

2691 SOOKE RD. (Glen Lake)
478-5011 Dealer 5450

77 CHEV IMPALA
$5000. 642-3370.

TWO DOOR 1978 DATSUN Hatchback. 479-2924.

1977 HONDA CIVIC, GOOD CONdition. Best offer. 595-8656.

'78 VOLVO GL 4-DOOR 5-SPEED, perfect condition. 592-1807.

1979 - 1980

SUPER DEAL
This popular size 1979 Malibu Classic Estate Wagon is super clean. Approx. 7000 miles and well equipped with economical 260 CID, V8, auto trans, wood grain roof rack and much more. Priced hundreds below replacement cost. For more info on this desirable family car personally contact MIKE CASTLE at EMPRESS PONTIAC BUICK LTD., 382-7121 or res. 477-1354. Dealer 5701.

KARL KUESTER EXCLUSIVES
1979 Acadian 4 Dr. Red. $4995
1979 Acadian 2 Dr. Beige. $4995
1979 Acadian 2 Dr. Green. $4995
These units are automatic with remaining new warrantys. Please phone for more information: EMPRESS PONTIAC BUICK LTD., 382-7121, Res. 477-5798. Dealer 5701.

1979 MUSTANG 2.3 LITRE, 4 cyl., auto., radio, ps, 35,000km., $4995

1979 LTD wagon, Country Squire, auto, 302 V8, radio, ps, pb, 25,000 km. $6795
HERTZ RENT A CAR
Division Of Howbar Leasing
388-4411 OPEN 7 DAYS WK
Dealers License #6499

"The Price Is Right"
1979 Grand LeMans coupe with bucket seats, automatic with console shift. "Another exclusive with CHARLIE PETERSON" at Empress Pontiac Buick GMC Ltd. 382-7121 or res. 592-0458. Dealer 5701.

1979 RABBIT, 5 SPEED, EXCELlent condition with 7300 km. Beige, 2 door, with brown leatherette upholstery, many extras include sunroof, vented windows, rear window defroster, rear window washer wiper, $7900. 658-1037.

DEMONSTRATOR, 79 MONTE Carlo, 6,000 miles, balance of factory warranty. Sell or Lease. Bridge Street Motors, 2614 Bridge St. 388-5714. 652-4244. Dealer 5161

1979 AUDI 5000S
5-speed, 12,500 km. 592-2494 or 477-0056, after 4 and weekends.

SILVER ANNIVERSARY LIMited Edition Trans Am, over 40 options. 3,000 km. Accepting offers. Phone 383-7081.

1980 PONTIAC PHOENIX LJ, front wheel drive, many options, 6,000kms. $7500. Replacement cost $8500. 479-7782

1979 COUGAR XR7, V8, AUTOmatic, power steering, power brakes, air conditioning, 474-1039 after 6pm

1979 RABBIT DIESEL 4 DOOR custom, 19,000 km. radio. Replacement cost $8300. Asking $7700 firm. 658-1145.

1980 CAPRI TURBO RS, equipped with all factory options, black with red leather interior, $8950. 598-4936.

79 PONTIAC GRAND AM, 1500 km, 9 months on warrenty, 4 door, 301, many options. 388-9577

79 MONZA COUPE, V6 4 SPEED, Rally wheels, gauges, low mileage. $4995. 474-2054.

SAVE $1200
79 Pinto wagonette, 6000 miles, like new, fully equipped. 595-8278.

1980 BUICK SKYLARK, 5,000 KM, $7000. Phone after 5, 383-3409.

151 SPORT, IMPORT CARS

BMW FIAT
capital city auto

FIAT
Road test Fiat Strada, from $6595.

BMW
1980 BMW 320i. Selection in stock. 5 speed, sun roof, E.P.A. rated at 8.1 L/100 km (35 MPG). Price incl. dealer service. FROM $14,595

1979 528i, auto., anthracite grey met, stereo cassette, air cond., 6,000 klm., full warranty. 1980 replacement cost. $24,200. NOW $22,600

1979 320i, reseda green, sun roof, AM/FM stereo radio, 6,000 km, 9 mo. warranty, 1980 repl. cost $15,375. NOW $13,250

1975 BMW 530i, aut. anthracite grey met., stereo cassette, air cond., full service history. GOOD VALUE. CHOICE OF TWO. $10,795

1974 BMW 2002 Tii, silver, mag wheels, only 41,000 miles, near perfect car. GOOD VALUE $8,800

1974 2002, auto., in red, sunroof, 37,000 mi. ONLY $6,500

1750 GOVERNMENT ST.
386-7508 Dealer 5066

OLDER VOLVOS WANTED, any condition. Martyn, 478-2491.

77 280Z, EXCELLENT CONDItion, $7500 or best offer. 382-9281.

72 240Z MANY EXTRAS. MUST be seen. $5450. 595-1723.

1971 TR6, $5500 OR BEST offer. 385-7866.

151 SPORT, IMPORT CARS

VOLVO 262C
New 1979 Luxury Bertone Coupe finished in metallic silver with hand-stitched leather interior, accented with Burl Walnut. Fuel injected V-6 engine automatic, power assisted steering and 4 wheel disc brakes. Cruise control, power windows and outside mirrors. AM/FM cassette stereo with power antenna. European large rectangular Quartz Cibie lights, permashined. Car must be seen to be appreciated — currently in our showroom, at 3319 Douglas St. EDWARD MOTORS LTD. (formerly Brian Holley Motors) 384-1161 Dealer 6605.
1979 List Price $20,595
SALE PRICE $17,995

450 SLC
1973 Mercedes Benz, sunshine roof, stereo, excellent condition throughout, 80,000 miles. Recently appraised. Best offer. 381-5567.

1979 FIAT
128, 4 door sedan, low mileage. Immaculate. AM/FM cassette, metallic paint and many extras! $4600. Call 479-0523 after 5:30.

1976 BMW 2002, EXCELLENT condition, sunroof, am/fm cassette, snow tires on seperate rims, dealer serviced, garage kept. $8000 or offers. Phone 598-7818 for appointment to view.

75 SAAB HATCHBACK, WINTER radial studs, front wheel drive, tapedeck, recent tune-up, new clutch, muffler and more. Excellent condition, $5500 or best offer. 658-8380.

1976 VOLVO 264 GL, METALLIC blue. Leather interior, air-conditioning, electricwindows, sunroof, only 19,000 miles. $8,995. Call Mike 9-5, 478-9552 or after 6pm. 112-743-4420.

68 SUNBEAM ALPINE SERIES V, new soft top, no dents, new engine and trans, 2 excellent spare motors, needs finishing. $1000. 595-3394.

'76 MGB, NEW FRONT END, new paint. Excellent condition. Two studded snow tires on rims, Pirelli's. $4300. 112-743-4875, after 6.

1979 HONDA PRELUDE, black. Electric moon roof, 12,-000km., still under warranty. $7600. 642-4840.

1978 MGB MARK IV CONVERTible, brown with beige interior, immaculate condition, 8,000 km, $6500 firm. 595-0791.

'69 COUGAR CONVERTIBLE, excellent condition, new top. Low miles. Asking $3000 or best offer. 479-6078.

'75 FIAT SPYDER CONVERTible, 48,000 miles. Excellent condition. New paint and roof. $5200 or best offer. 384-7067.

1975 TR7, GOOD CONDITION. Low mileage. $5000 or best offer. Before 3, 385-9105, after 4, 477-1821, ask for Mark.

75 SAAB EMS
Test drive our Super Saab. Excellent condition. Offers on $6000. 477-1294.

1966 VOLVO STATIONWAGON, excellent condition, $2,300. 112-746-6175 days, 112-748-8664 evenings Keith.

1979 FIAT SPYDER, AUTOmatic, ivory colour, only 4500 kilometers, $10,500 or best offer. 112-435-4034.

73 FIREBIRD FORMULA 400, 4-speed, clean and fast, $4000. 384-3414, 9-4 weekdays, 477-7866 nights.

'71 240-Z, AUTOMATIC, 53,000 miles, no rust, mag wheels, new brakes, excellent condition. $3200. 743-4653, Mill Bay.

1973 CELICA ST, 57,000 MILES, 1800, 4 speed, Michelin X, mags, 34 MPG's, excellent condition, $2500 firm. 642-4398.

1970 240Z DATSUN, EXCELlent mechanical and body. Offers. 386-3451 between 4-12pm Saturday and Sunday.

1976 TRIUMPH TR7, EXCELlent condition, 17,000 kilometers. $5,900 or best offer. 642-5447.

1971 DATSUN 240Z, 53,000 miles, good condition. $3500. 112-743-4653.

1966 JAGUAR 3.8S, REBUILT engine, excellent condition. $6,800 OBO. 287-9746.

77 CORVETTE L82 AUTO, loaded, showroom condition. Phone 478-0815.

68 SPITFIRE, GOOD SHAPE, convertible hardtop, pale yellow, $1800. View at 844 Dunsmuir.

1970 JAGUAR 4.2 XJ, 4 DOOR, leather interior, mechanically sound, $7000. 385-0821

1970 BMW 2800, AUTOMATIC. Low mileage, excellent condition. $4800. 479-7485.

74 BMW 2002 TII, EXCELLENT condition, extras, low mileage. 642-3152 or 383-6931.

1973 MERCEDES 450 SL — SILver — approx. 60,000 miles — Call after 6 p.m. — 479-4670.

67 DATSUN 1600 SPORTS, REcent rebuild, needs body work. Best offer. 386-6105

1972 BMW 2002, EXCELLENT condition, $3000 or best offer. 592-5285

'62 MERCEDES 220, 4-DOOR standard, good condition, radials. $2500. 656-2360.

1978 TRANS AM, BLACK, 23,000 kilometers, $6300. 478-8957, 5-7pm.

1969 PEUGEOT WAGON, GOOD running condition. Evenings before 8pm, 598-6512.

68 FIAT 850 SPORT, REBUILT engine. $500 or best offer. 598-7015.

67 TRIUMPH 1300, AS IS, NEEDS work. Offers. 478-2115.

WANTED: 1968 OR EARLIER MGB. 595-7442.

1976 TR7, EXCELLENT CONDItion, only $4950. 479-8874.

FOR SALE, 1959 MGA, $4000 firm. 382-9079 ask for Kim.

1974 DATSUN 260Z, WELL maintained, $5400. 479-0244.

154 TRUCKS, BUSES AND VANS

1974 FORD HALF TON PICKUP, explorer package, custom ford canopy, air shocks, low mileage. Mint condition. $4800 firm. 592-1393

TWO '69 FORDS 3/4-T- F250, auto trans, radio, ps, pb, new front tires on the clean one at $2250, aveg. tires on the beater at $750. 478-8361 or 592-1331.

72 GMC VAN, GOOD CONDItion, 6 cyl, auto, ps, pb, mags, FM stereo/tape, insulation, carpeting. Excellent for camping. Must sell. 479-7006.

1974 DATSUN PICKUP, 4 speed, mags, new radial tires, 61,-000 miles. Panelled and carpetted canopy, good condition. $3200 or best offer. 384-6283

1973 TOYOTA PICKUP. CLEAN. Runs well. Clearance price $1785. 384-1721, 592-3121, Sports and Classic Cars, 640 Hillside. Dealer 5433.

1975 FORD 250 WITH STANdard transmission and canopy, needs some bodywork, mechanically good, $2200. 652-5517 or 652-2704.

56 FORD 1/2-TON, 390, C-6, POSI track, power steering, tilt wheel, tilt front, console, all new parts. No rust. Needs body work. $1300 or best offer. 592-6550.

LINDEN TANDEM AXLE deck, complete with hydraulic dump, 22' deck, all attachments, sell new $7500. Asking $3750. 386-8435 or 478-3477.

70 FORD BOOGIE VAN
6 cyl. auto., 41,000 mile, exceptionally good condition. SPECIALTY MOTORS 381-5544, 385-7733. Dealer 6033.

1976 FORD 1/2 TON, 6 CYLINder, canopy, auto, power steering, AM/FM, rust proofed, radials, snows, A-1 condition, $3800. 595-5849.

154 TRUCKS, BUSES AND VANS

SUBURBAN

THE HOME OF LINCOLN MARQUIS, COUGAR, XR7, ZEPHYR, CAPRI, BOBCAT, FORD TRUCKS

LET'S GO TRUCKIN'
LAST OF THE NEW '79s
GIANT SAVINGS
on remaining stock

ONLY 1 LEFT!
STOCK 9-763
79 F250, V8, AT, PS, PB, radio, 2 tanks, tilt wheel etc.
~~Was $10,560.30 Now $8360~~
SAVE $2200.30

ONLY 2 LEFT!
STOCK 9-422
79 Econo 250 Super
SOLD
tom trim, etc.
Was $10,013.40 Now $8555
SAVE $1458.40

STOCK 9-738
79 Econo 250 Cargo Van. 302, V8, AT, PS, PB, Radio, etc.
WAS $8990.80 NOW $7745
SAVE $1245.80

ONLY 2 LEFT!
STOCK 9-457
79 F150 Ranger. Gauges, 'Traction-Lok' AT, 351, V8, tilt wheel, 2 tanks, 2 batteries, rear step bumper, etc.
Was $10,268.70 Now $8505
SAVE $1763.70

STOCK 9-803
79 F150 Ranger. 351 V8, AT, PS, PB, Tilt wheel, etc.
WAS $9795 NOW $8095
SAVE $1700

ONLY 1 LEFT!
STOCK 9-829
79 F150 Ranger, 4x4, V8, AT, PS, PB, tilt wheel, 2 tanks, cooling pkg., rear bumper, etc.
Was $12,035.80 Now $9895
SAVE $2140.80

ONLY 1 LEFT!
STOCK 9-663
79 Bronco Ranger, XLT, 400 V8, AT, PS, PB,
SOLD
cap. fuel tank, rear seat, aux. oil cooler, etc.
Was $13,356.10
Now $11,295
SAVE $2061.10

— PLUS —
HUGE SELECTION OF 1980 MODELS ON DISPLAY — ALL CLEARLY PRICE TAGGED!

TRADES WELCOME

ON THE SPOT APPRAISALS

BANK OR FMCC FINANCE, O.A.C.

IMMEDIATE DELIVERY

SUBURBAN MOTORS
3377 Douglas 386-6131
Dealer 5528

1965 GMC MOBILE HOME TOWing truck, fully equipped with year round contract. Will take 1/2-ton pickup in trade. $6000. 385-0641.

1975 20 SERIES CHEV CAMPER Special. Twin tanks, batteries, stereo, white mags, radials, 12 bolt positraction, slider window, more. $4250. Offers. 656-6806

SAVE $1000 OVER COST. ONLY 4000 miles, 1979 4x4 Toyota pickup short box, extras. $7500 firm. Unfinished overhead canopy available. 478-8784

'70 FORD VAN
302 auto, new tires, $1675. PALM AUTO WORLD INC., 386-8385, 3342 Oak St. Dealer 5260.

73 TOYOTA LAND CRUISER, 4 door, 4x4, big tires and winch. $3900 accept pickup in trade. 656-3677.

76 1 TON CHEV WRECKER. Sell or Lease. Bridge Street Motors, 2614 Bridge St. 388-5714. 652-4244. Dealer 5161

1972 DODGE VAN, PB, STEREO cassette, carpeted, insulated, good condition, $2000 or best offer. After 5pm. 382-5048.

72 CHEV 3/4 TON PICKUP, 6 cylinder, 3 speed. Just tested, good condition. $2300. Phone 652-4273.

1968 GMC SCHOOL BUS, EXcellent condition. Seats removed, $2,750. or will trade for piano, motorcycle, boat or ? 656-5494.

FOR SALE, 1976 KENWORTH 8V71 RT015, 38 rear end, wet kit, 16'6" Nahani. 1978 Knight Pony, 749-3994

1978 GMC SUBURBAN SIERRA Grande, 9 passenger, many options, only 12,000km, immaculate. $9,100. 383-8640.

154 TRUCKS, BUSES AND VANS

SUBURBAN

THE HOME OF LINCOLN MARQUIS, COUGAR, XR7, ZEPHYR, CAPRI, BOBCAT, FORD TRUCKS

1980 CLEARANCE OF USED TRUCKS CONTINUES!

NO REASONABLE OFFER REFUSED!

79 CHEV 4x4. V8, 4-spd., P/S, P/B, radio. $8495

79 Chev ½-ton. V8, A/T, P/S, P/B, radio. $6495

78 F250 4x4. V8, A/T, P/S, P/B, radio. $7495

77 Ford F250. V8, A/T, P/S, P/B, radio, air cond., etc. $5995

77 Ford Econo Van. Windows, back seat, lined, cap't. chairs, V8, A/T, P/S, P/B, radio. $6995

77 Ford F250. V8, A/T, P/S, P/B, radio. $4895

76 Ford F250. V8, 4-spd., P/S, P/B, radio. $4495

75 Ford F250, Super Cab and 8' Alaskan Camper. V8, A/T, P/S, P/B, radio. $5495

75 Ford F250. V8, A/T, P/S, P/B, radio. $3695

71 Ford F250 Crew Cab. V8, A/T, P/S, P/B. $1495

67 Dodge Van. V8, std., radio. $1495

MANY MORE TO CHOOSE FROM!

ON THE SPOT FINANCE!

TRADES WELCOME!

BANK OR FMCC FINANCE!

SUBURBAN MOTORS
3377 Douglas 386-6131
Dealer 5528

"Fleet Updating"
Professionally Maintained Delivery and Sales Vehicles. New units on order.
78 DATSUN ½T Sport Truck Clean, low mileage. $5400
77 CADILLAC DeElegance 2 dr., all extras $10,200
77 GMC 4X4 ¾ Ton Delux model, loaded $6800
72 CHEV 1 Ton C&C Duals, V8, P.S., P.B., $4500
72 TOYOTA ½ Ton Mechanically good. $1800
Contact: Ken Mickelberry, Mgr.
OLD COUNTRY RENTALS
386-1371

½ TON PICKUP
1977 GMC long wheelbase, Fleetside, approx. 22,000 miles, auto trans, radio, 6 cyl. engine. For information and viewing this low mileage truck contact BARRY FOSS exclusively at 382-7121 or res. 595-6703. EMPRESS PONTIAC BUICK GMC LTD. Dealer 5701.

PRACTICAL BUY
1976 Dodge P.U. ½ ton in super shape, 31,000, 8 automatic, p.s., p.b., blue. It even has our Crown Seal warranty. Call Alec Bogusz at 382-7121 or 477-1575 EMPRESS PONTIAC PONTIAC BUICK. Dealer 5701.

MUST SELL ONE 74 FORD CUStom ¾, power steering, power brakes, front end and engine rebuilt, excellent condition with canopy, $2900. 77 Ford Custom ¾ 4x4, power steering, power brakes, dual tanks, optional 40 channel CB radio and power winch, $6900. 658-5806.

1977 FORD COURIER PICKUP, 4 cylinder, 4 speed, $2995. Government tested. 1975 Dodge 1 ton van, V8, auto, ps, $2995. Government tested.
GEORGE ENG TRUCK SALES
Dealer #5166
2810A Rock Bay Ave. 385-3054

'72 BOOGIE VAN
Ford Econoline 200, spoiler, fender flares, mags, C-6 auto, headers, 8 track stereo.
SPECIALTY MOTORS, 381-5544, 385-7733. Dealer 6033.

CHEV BLAZER 4X4, AUTOmatic, power steering, power brakes, tilt wheel, headers, acrylic paint, roll bar, FM 8-track, Goodrich radials on 8 spoke chrome rims, asking $6000. Call 595-4143 (wk) or 386-5260.

1974 CHEV VAN, V8 AUTOmatic, visor, flares, scoop, sunroof, diamond tuck leather and velour interior, 4 speaker cassette am/fm with booster equalizer. Bed, bar, icebox, etc. $3500. 474-2679.

1977 CHEV PICKUP, ¾-TON, automatic, radio, ps, pb, 37,000 miles, $4,295.
HERTZ RENT A CAR
Division Howbar Leasing Ltd.
388-4411 OPEN 7 DAYS WK
Dealer Number 6499

1974 GMC SIERRA GRANDE ¾ ton camper special, 60 series tires, chrome spoke rims, sunroof, canopy. View at Dunsmuir Super Service. $4500 or best offer.

'79 FORD EXTRA-LONG SUpervan, V8, automatic transmission, power steering, power brakes. 7900 GVW. Extras. Studded snows. Roof vent, carpet. 11,000 miles. As new. $8000. 479-2693.

1970 FORD ¾ TON AUTO, power steering and brakes, camper special, 1 yr. old insulated canopy, high mileage, good condition, just tested. $2300. 4095 Raymond St. North. 479-2790.

1975 GMC JIMMY 4X4, 396, 375 HP engine, rebuilt transmission and transfer case, new brakes, shocks, exhaust, (tires 12x15LT), many extras. 748-5122 days, 748-4805 evenings.

154 TRUCKS, BUSES AND VANS

GARDEN CITY
AUTO LEASE LTD.
SUZUKI 4 WD
END OF YEAR CLEARANCE SALE
EXAMPLE
LJ 80 Convert.
Was $6485
NOW $5885
TRADES WELCOME
No Reasonable Offer Refused
100% FINANCING O.A.C.
OPEN
9:00 A.M.-8:00 P.M.
2978 DOUGLAS ST.
382-9111
Dealer 5721

1972 FORD STANDARD 6 hightop window camper van; low mileage, very good condition, good rubber, tested to Nov. 1980. Priced to sell. Phone 479-7244 after 5:30pm.

1972 DATSUN TRUCK, LOW mileage, excellent condition. Okanagan camper with stove, ice box, water tank, excellent condition. Will sell seperately. Offers on $4000. 595-5905.

1978 GMC HEAVY DUTY ½ TON, power steering, power brakes, automatic, approximately 37,000 miles, 351 motor, A-1. $5350 or best offer. Ask for Bud, 658-5421. Res. 388-9784.

73 GMC SIERRA ½ TON PICKup, 350 V8, new brakes and windshield, deluxe interior, good rubber, $2,500 or offers. 595-7865 or 479-6249.

EXCELLENT SKI OR OFF road vehicle, '77 GMC Jimmy High Sierra. Too many options to list, must be seen to be appreciated, $7500 or best offer, 479-9965.

63 GMC 960, 16' ALUMINIUM box, CB, 8 track, AM—FM, V8, 4 speed, split axel, needs some work. $3800 or best offer. 478-1232, 7am-5:30pm ask for Barry.

1978 FORD ECONOLINE 150, 6 cylinder, standard, power steering, power brakes, camperized, window van, 16,000 miles, $5800. 386-8492.

2 FORD CUSTOM HEAVY DUTY ¾ ton trucks. 1 V8 351 and a 6 cylinder 300. Asking $4200 each. Phone after 5pm, 479-9229 or 656-5842

77 FORD PICKUP, F100, ½-TON, 40,000 miles, good condition, $4200 or best offer. 656-2838 after 5pm Monday-Friday.

1977 BLAZER 4X4, 350-4 SPEED, power steering, power brakes, all terrain radials, $6500 offers. 658-5918 after 5pm

68 HD ½ TON DODGE, 318, V8, automatic, 61,000 miles, $1500. 64 ½ ton International 6, good motor, $300. 112-743-9442.

1975 FORD ¾ TON, 4-SPEED, 4x4 suspension, CB, excellent condition, $3400. Call 388-5464 pager 615, anytime.

1976 TOYOTA LANDCRUISER, 45,000 miles, excellent running condition. Phone after 5pm., Dave or Ann, 385-0633

76 DODGE TRADESMAN 250, 318, power steering, power brakes, insulated, Sony cassette, $4200. 388-5517.

64 GMC STEP SIDE ½ TON, EXcellent mechanical condition, very reliable work truck. $900 or best offer. 382-4910.

74 FORD RANGER ¾ TON Camper Special, 390 V8, 4 speed, excellent condition, many extras. Phone 479-5771.

1978 RAM CHARGER, 4X4 SE package, excellent condition, completely loaded. $9700. 479-9279.

73 DODGE MAXI VAN, IMmaculate condition. Many extras. Partially camperized. $3150. 479-8983 after 5.

'73 FORD ¾-T- 250, AUTO trans, radio, ps, pb, front end rebuilt and aligned, runs well. $2750. 478-8361 or 592-1331.

76 DODGE POWER WAGON 4X4, ¾ ton, custom canopy, mags, extras, $6800. Phone 383-2328 after 6pm.

1967 GMC, BODY AND PAINT excellent, runs well, standard trans, mags, buckets, moon—roof, $1600. 652-2661.

1971 FORD ¾ TON, POWER steering, power brakes, automatic, excellent condition. Asking $2300. 656-5875.

1964 FORD ½-TON, 6-CYLINder 4-speed, excellent mechanical condition, $1250 or offers. 658-5358.

70 TOYOTA LANDCRUISER with 76 engine, new headers, white spokes with Goodyear A-T tires, $3000. 479-7388 after 6pm.

76 DODGE MAXI-VAN CONversion, 360 V8. Fully equipped, many extras, excellent condition, asking $8500. 477-2642.

EXCELLENT CONDITION
Ford Econoline van 1966, mag wheels, no rust, like new tires, $1450. 477-9893.

1970 FORD F250 ¾ TON, 20,000 miles on reconditioned 360, 8 cylinder 4 speed standard, $2,600. 383-2591.

1965 CHEVY VAN, REBUILT head job, needs battery, as is, $500. Also misc. parts $100. 386-1972.

1977 TOYOTA SR5 PICKUP, asking $5000 or best offer. Will consider car in trade. 595-4888 after 6pm.

1973 JEEP COMMANDO, 4-wheel drive, four extra mounted tires. 6-cylinder automatic. $2950 or best offer. 642-5345.

78 RAM CHARGER, 360 4-speed, white spokes, dual exhaust, 13,000 miles, cruise control. 656-2267.

73 DODGE ½ TON, 318, AUTOmatic, new tires and paint, heavy suspension, $2300 or best offer. 656-2267.

3 TON '64 DODGE, DUALS, 4-speed, stake sides, canvas top, mechanically sound. $2200 firm. 477-0418, 721-3350.

67 GMC VAN, 6 AUTOMATIC, insulated, panelled, carpeted, mags, $1250 or best offer. 384-2060.

1974 FORD F250, 390 AUTOmatic, power steering, power brakes, dual tanks, tested. Must sell. First $1995 takes. 477-3953.

1956 CHEV PICKUP, SHORTbox, stepside, 283, brakes recently redone, with canopy, offers. 721-3427.

1977 GMC JIMMY, PS, PB, CC, tilt wheel. 12pm.-5pm. 598-2964.

154 TRUCKS, BUSES AND VANS

1959 LANDROVER 109 4X4, EXtensive work done, have receipts, good condition, 59,000 miles, $1500 or nearest offer. 478-7528.

1975 TOYOTA LONG BOX PU, with canopy, wired and insulated, 52,000 miles, $3495. 388-5464 pager 547, private.

1970 FORD ¾ TON WITH 1 TON rear end, 300 6 cylinder, 4 speed standard, great mileage, $1495. 388-5464 pager 547, private

1971 FORD ¾ TON CREW CAB, really good shape, 4 speed, offers. 1977 Dodge Van, immaculate condition. 388-6275 pager 2564.

72 F100, 302 STANDARD. NEW motor, tires, exhaust. Diamond tuffed upholstery. Not junk. Offers on $2200. 478-0840, 478-1901

74 LANDCRUISER
Good condition. 381-2102.

1979 DODGE STREET VAN, INterior partially finished, lots of extras, beautiful. 477-9627.

1976 SIERRA 4X4 ¾ TON, extras, $6300. Glen, after 5pm. 592-4756.

79 DODGE VAN, 6 CYLINDER standard, power steering, power brakes, 9752 km., $5500. 386-6805.

'69 CHEV 6 STANDARD, 49,000 miles. Best offer. 2845 Aldwynd Road, Langford.

1976 ¾-TON CHEVY VAN 30, fully-camperized, immaculate condition. Phone 592-1174.

75 FORD F100 SUPER CAB, 2-tone paint, 55,000 miles, $4250 or offers. 478-1291.

1968 FORD ¾ TON, CAMPER Special, sacrifice, $850. 479-2037, 5-6pm.

1976 DATSUN $3295. 1972 DATsun $1095. Offers on both. 381-6635.

1974 F250 FORD, EXCELLENT condition, canopy, asking $3250. After 6, 477-7718.

68 ECONOLINE VAN, LONG box, 6 cylinder, runs well, best offer. $1150. 478-1286.

69 FORD VAN, PARTIALLY custom and in good shape. 658-5346.

74, ¾ TON GMC CAMPER SPEcial. $2800 or offers. 479-2840 6pm-8pm

1962 CHEV, 6 CYLINDER PICKup, running gear good, body rough. $350. 642-3083.

1969 ¾ TON FORD VAN, SEVeral options, 56,500 miles. Stereo optional. $2,400. obo. 381-0817.

1967 FORD VAN, V8 AUTO., CUStomized, new paint, $2,000. 598-4375 after 4pm.

1970 FORD ½ TON, AUTOmatic, long box. Excellent running. $1250. 383-1927.

1971 VOLKSWAGEN BUS FOR sale, good engine, some body rust. $1500. 478-6471.

1976 TOYOTA LONGBOX, 30,000 miles, excellent mechanical condition. $3500 or offers. 642-3765.

1979 DATSUN DELUXE CAB pickup, canopy, 4 snow tires, metallic blue, low miles. 592-0394.

1976 CHEV ½ TON WITH CAMPer, 1 owner, beautiful condition, gets over 20 mpg. 656-4984

1976 FORD LOUISVILLE, 24' van body, 361 engine, excellent condition. 478-1289 between 6-10.

1970 VW WESTPHALIA, WELL maintained, 71,000 miles, extras, $4700. 595-8425.

1959 MERC 3 TON FLATDECK, $1000. 76 Chev Pickup, $3995. 386-8435 or 478-3477.

'71 FORD TRUCK ¾-TON 4-speed, low mileage. Asking $2400. 642-4844, 478-3458.

72 CHEV BLAZER. GOOD shape. Just tested. Offers. 383-6531

1973 DATSUN PICKUP, FULLY customized inside and out, best offer. 479-1026.

1967 DODGE D100, V8, STANdard, great condition. Used daily. $850. 652-1985.

73 TOYOTA LONGBOX, GOOD condition. 56,000 miles. $2500. 382-1793.

1971 DODGE VAN, V8, STANdard. Good working man's van. $1350. 595-0429.

1975 FORD CLUB VAN, P.S, P.B, radio, $3500 or best offer. 386-0081, 383-3072.

WILL TRADE $6000 ORGAN FOR $2950 as down payment on truck. 479-2075

1971 CAMPERIZED VW VAN with pop-top, excellent condition. 592-7189.

52 GMC ½ TON, GOOD SHAPE. 1041 Esquimalt Rd. 642-5970

1977 GMC ¾ TON PICKUP, 4 speed, 454 engine. 479-2302

76 GMC HIGH SIERRA ½ TON, must sell. $3150. 479-9983.

1972 FORD F100 4X4, 360, 4 speed, rollbar. 598-4275.

1976 DATSUN PICKUP, LONG box. $3295 or offers. 381-6635.

1963 MERCURY WINDOW VAN, 6 cylinder, $750. 595-0587.

1976 40 YARD SAWDUST truck. $2200. 652-3898.

'56 FORD 1-TON, GOOD SHAPE, $1200. 658-8562.

1967 GMC HEAVY DUTY ½ TON, new tires. 384-1003 after 5pm.

1969 FORD ½-TON, STEP SIDE, good condition. $1500. 642-4153.

'78 GMC ½-TON PICKUP, 305 V8, excellent shape. $4700. 381-1140.

69 DODGE VAN GOOD CONDItion. 388-9802 or 477-0418.

64 FORD 1 TON TRUCK TO BE sold for parts. 382-6018.

1976 CHEVY BLAZER 4X4. 385-2637.

63 GMC ½-TON PICKUP, $600 OR offers. 383-7061.

64 CHEVROLET ½ TON, GOOD condition, tested, $600. 479-3964.

76 GMC ¾ TON 4X4, 350 4-speed. 478-3684.

69 FORD HD ½ TON VAN, $1600 or best offer. After 6, 479-7543.

1971 INTERNATIONAL ½ TON, step side, 79,000 miles. 652-4886.

64 FORD ECONOLINE, FIRST $500 takes. Phone 388-5389.

1974 DODGE KARYVAN, FIRST $2475. 595-0269, 5-6pm.

1969 DATSUN PICKUP, $450 OR trade for Volkswagen. 383-7808.

1970 DODGE ½-TON WITH winch, $400. 478-2567.

158 TIRES

ALIGNMENT SPECIAL
$12.88
ADJUST — caster, camber, toe-in and tire air pressure.
INSPECT — front end, suspension, springs, shock absorbers and steering assembly.
Parts and installation extra.
PHONE FOR APPOINTMENT.
D&D Tire
1620 BLANSHARD
382-7283

FOUR ALFA ROMEO WHEELS and hub caps, two with studded snow tires, no rust, $120 for the lot or will sell separately. 385-2491 or 388-6275 pager 2656 anytime.

FOUR 10X15 NATIONAL SURE Track All-Terrain Tires, raised white letters, $75; two 670-15 snow tires with Ford rims, $10 each. 598-6286.

4 WESTERN DEEP DISH MAGS, brand new, never been used, two 15x10" two 14x7", $500. 656-5052 after 6pm.

158 TIRES

"SELL-OUT" SPECIALS
5 only — UNIROYAL 8:00x16.5 Tubeless Rib Nylon 8 ply Sug. Retail $89 SPECIAL $59.95 ea.
2 only — B.F. Goodrich 8:00x16.5 Tubeless Rib Nylon 8 ply Sug. Retail $95 SPECIAL $62.45

"Stock Reduction"
SPECIALS
SAVE 10%
"ROAD HUGGERS" SERIES 50-60-70
RAISED WHITE LETTERS
BUY NOW AND SAVE
NEW PRICES EFFECTIVE FEBRUARY 1, 1980
OPEN SATURDAYS
8:30 A.M. to 4:30 P.M.
Mon. to Friday til 10 P.M.
SUBURBAN "Do-It-Yourself" Parts Store
3377 Douglas Street
388-5171

FOUR ET MAGS AND TIRES, back 15x10 with 50's and front 14x8 with 70's. $350. After 5, 478-6453.

TWO 12" SNOW RADIALS, mounted on Honda Civic rims. $150. 385-2288.

4-750X16 SUMMER TIRES ON 8 bolt GMC rims. 2 950X16.5 snow tires nearly new. 477-2583.

TWO 12X16.5 GOODY R tires on 8" Ford 5-stud ns. 598-9177.

RADIAL SNOW TIRES ON Honda rims, 155x12. 478-7423 after 5:30.

ONE PAIR GOODYEAR BELTed Polyglass E78x14. One equalizer hitch. 479-5907.

5 TIRES AND MAG WHEELS for Toyota Landcruiser, $250. 479-5029.

2 14X8 VETTE RALLY RIMS, $80. After 5, 478-6453.

1 PAIR G50X14 CRAGAR MAGS, four 13" snow tires. 477-6616

SNOW TIRES, STUDDED, mounted, C78-14. 479-5754.

TWO U.S. MAGS WITH RADIAL TA 50-13's. 383-7373.

FOUR 878X14 STUDDED SNOW tires, $50 pair. 477-0497.

FOUR 16X650 SUMMER TRUCK tires in good shape. $150. 477-4532

SIZE 15" SNOW TIRES, STUDded, for sale, asking $70. 381-0385.

160 PARTS, ACCESSORIES AND SERVICE

VOLVO-DATSUN
Parts And Accessories On A Saturday?
SURE!!
8:30 A.M. to 12:00 A.M.
Come On In To
McCALLUM MOTORS LTD.,
1101 Yates St.
SATURDAY ONLY SPECIAL!
DATSUN-VOLVO Haynes Repair Manuals
$7.95 ea.
BOSCH HEADLAMP Conversions-all makes
$49.95

HABITAT EQUIPMENT CENTRE
994 GOLDSTREAM AVE.
474-1231 Dealer #01978A

TRIUMPH BRAKE REBUILD MOST MODELS, $149.99
Includes: Supply and install
New front disc pads
Turn front rotar
New R Brake shoes
Turn rear drums
Adjust and lube parking brake cable
Blead brakes
Adjust tire pressure
Ask for Jim
WISCONSIN PARTS
ALL PARTS—ALL MODELS

BEETLE AUTO HAUS
Volkswagen Parts Accessories and Repairs
Rebuilt, exchange shortblocks
2821 DOUGLAS ST. 382-1815
(Across From Colony Motor Inn)

Car Stereo Special
New AM/FM car stereo cassette, fast forward with a pair of 20 oz. magnet coaxial speakers, $169.95. Our popular audiovox booster, NOW $29.95. Expert installation available.
B.C. SOUND & RADIO SERVICE
931 FORT 383-4731

4-SPEED INTERNATIONAL truck transmission and bell housing, good working order, $75. 3-speed Ford transmission, recently rebuilt, $50. 3-speed Turbo Glide automatic transmission and torque converter, good working order, $75. 385-2491 or 388-6275 pager 2656 anytime.

SPRINGS
Complete Repair Service for cars and trucks. LOGAN SPRING & SUSPENSION LTD., 60 Crease Ave. (Behind Budget Rent-A-Truck) 384-2744.

#17 SUPER STOCK, DAMAGED front end and extra parts. Best offer. M21 trans $350. Turbo 350 trans, $200. Offenhauser manifold and carb, offers. 327 short block, $300. 283 balanced racing engine $1500. Phone 385-2288.

1974 FORD, RUSTED DOORS, excellent 460 motor, 4 barrel carburetor. $650 spent on front end, brakes, etc. (bills to prove). Motor only, $500. Trans, $125. Whole, $650 takes. 479-6036. 548 Whiteside.

RADIATOR REPAIRS, FAST top quality repairs at Maurice's Auto Body, 427 Beta St., phone 386-3381 or 384-8094. Located behind the Burnside Pay and Save Gas Station.

MGB-VW PARTS. MOST everything. No complete cars. Presently wrecking 65-69 MGB. Complete VW-MGB repairs available. United Outlaws Garage. 2702 Sooke Rd, 474-1088

1964 VALIANT STATIONWAgon, ran very well, front end damaged from accident. Will sell whole car for $200. View at 2832 Forbes Street. Owner 1131 Balmoral.

1976 CHEV 400 CU. IN. SMALL block, completely rebuilt, 6 months or 6,000 miles complete warranty, 2 or 4 barrel manifold, fits any Chev V8, $850. Campus View Chevron, 477-9224.

MERCURY 352 BLOCK FOR REbuild, $50. Dodge power buckets $45. 390 heads $40. Ford manifold and truck rearends good for trailer, $20. each. 1964 Mercury fenders $25. 477-8383.

FOR SALE. 1976 DATSUN PICKup, 2000cc engine and transmission. 4 new Datsun truck rims and tires. Complete 1979 GM factory turbo unit for Buick 231 V6. 479-0679, after 6pm., 478-8446

160 PARTS, ACCESSORIES AND SERVICE

VICTORIA 4-WHEEL DRIVE FREE WHEELING HUBS for any make of 4-wheel drive.
597 Hillside at Rock Bay
D-13531 386-6511

TOP PRICES PAID
for scrap cars and metals, we pickup anywhere.
382-4493 384-8075 pgr 1614

WESTERN SPEEDWAY IS looking for cars that you may want to donate to our Jalopy class of racer. Please phone 385-4731 or 479-6259.

68 SUNBEAM ALPINE SERIES V, new soft top, no dents, new engine and trans, 2 excellent spare motors, needs finishing. $1000. 595-3394.

T ROADSTER STYLE VW DUNE Buggy fiberglass body, short pan and trans. $350. Super Charger B50-13's on ET Unilug mags, $150. 478-2350.

CHEVELLE BEAUMONT parts, 12 bolt, $75. Big block springs, $50. Complete 396 big block, $350. Offers. Must sell. 479-2724 Dan.

396 CHEV MOTOR, BIG BLOCK Chev tunnel ram manifold and carburators, big block Chev Wieand high rise manifold. Accel dual point distriburator. 474-1717.

1972 FIAT STATION WAGON for parts. Great engine, suspension, good interior and doors, 4 radials, $325. 381-5814 days, 382-6051 eve.

VITRA SUPER STOCK 71 CHEvelle-coil springs, Franklin front end, 4 speed, M-21. Race ready less engine, $1500. 479-6570.

620 6-RAY MARINE MOTOR, good condition. Phone after 4:30 pm, ask for Neil Saunders, Room 1, 384-3396.

CORVAIR ENGINE AND transmission wanted, 65 and later preferred but will consider earlier year. 652-1677 ask for Alan.

PARTS FROM 1960 FORD ½-ton, 3-speed transmission, radiator, wheels, posi-trac rear end, radio and bucket seats. 595-7918.

307 V8 GM ENGINE, COMplete, 100,000 miles, $200. Also 4 barrel manifold for small block Chev engine, $40. 652-2661.

RADIAL SNOW TIRES, HR78-14; 1966 Sunbeam Minx, runs, but just. Days 479-9367, evenings 479-0020

FIVE 15X7 Z28 RALLY WHEELS, $100. Four 15x8 Corvette rally wheels, with Formula I tires. Two 15x8 SS Cragars. 478-9346.

WARN WINCHES
$660 and $630
Dual-drive differentials
478-5112, after 5 pm

1965 TOYOTA CROWN MOTOR and transmission in excellent shape. Parts or whole. 388-7255 Don.

4 CHROMIES WITH NEAR NEW tires, 2R 60 series, Ford AM radio, Ford 2 barrel carburater. 598-6318

WANTED NON RUNNING CARS and trucks, old and new. Scrap cars bought and hauled. 388-6275 pager 2564 anytime.

1978 GTS ARROW, ICBC WRITE off, needs complete nose section, 8000 kms. $990 firm. 4-6pm, 383-3859.

USED DATSUN, TOYOTA, Pinto, Honda parts. Bob & Johns Autobody, Cobble Hill, 743-9141.

HAVE TWO 14" EARLY CHEV Rally wheels. Want to trade for two 15". 478-7489.

60 VOLKSWAGEN, 71 COLT, Ford and General Motor parts. 595-8791.

DODGE 4-SPEED HURST shifter for 413 or 383, $225. 112-743-9442.

WHOLE OR PARTS 64 CHEVY II stationwagon, 6 cylinder, standard. 383-3880 after 5.

WANTED-BACK WINDOW FOR 2 door Acadian Canso. Phone 382-2254.

650 SINGLE HOLLY CARBURAtor with stock manifold $100. Phone 642-3760.

ONE MOTOR AND TRANNY, fits Chevy 6-cylinder, with 60,000 miles. $200. After 5, 478-6453.

FOR SALE. 323'8¾" GEARS SET up in pot and 1 202 head off 340. 479-3309

1974 PINTO, DAMAGED RIGHT side, parts or whole, $500. 478-9969.

FOR SALE 1965 VALIANT, blown block, good body, Tires, transmission. 479-1541.

WANTED: ROLL BAR TO FIT Triumph Spitfire. Reasonable please. 478-6676

WANTED: LEFT FRONT fender for 73 Toyota Corolla, 112-748-2329.

MOVING SALE. 25% OFF ALL stock. Capital Auto Parts, 2676 Quadra Street. 384-8018.

WANTED: POWER STEERING parts to fit '68-'69, ¾-ton Fargo truck (Dodge). 592-6366.

WANTED-AIR IMPACT wrench and compressor. Phone 595-6153.

FOUR 14X7 CDN MAGS, MULTI fit-Dodge, Ford and Chev. $200. 656-7475 after 1pm.

WANTED 240 FORD 6 CYLINder and 3 speed automatic, complete. 474-1058.

57 CHEV FOR PARTS. 67 CHEV with good running 283 motor. Phone 11am-4pm 478-2258

304 V8, TRANSMISSION, shocks, etc. Still left on '68 International. 592-2646 after 5:30pm.

BULLITT PROOF OFF ROAD Ford top loader trans with 2.78 first gear. 479-1174

5 SPLIT RIMS AND TIRES, 15", 8 bolt. 60 Chev pickup parts. Pair WC mirrors. 478-4055

330 HP 327 CHEV, 10-1 COMpression, Isky springs. Will demo run, $400. 656-5386.

ECONO AUTO PAINTING from $179.95. All preparation plus 2 coats. 478-2713 9am-5pm

VW, MADE FOR BUSH, NEW 1200 40 horse with tube frame. $700 or best offer. 477-3117.

352 CU. IN. RECONDITIONED heads, very sound condition. 384-3427.

SEVERAL TURBO 350 AND turbo 400 GM transmissions. Some rebuilt. 479-3790.

A-FRAME FOR MOTOR LIFTing etc, and motor stand. $400 value, asking $195. 479-3000.

NEW AM—FM SONY CASsette deck plus 2 co-axel speakers $185. 474-1001.

JUNIOR HIGH URGENTLY needs reasonably good VW bug body. 386-9988, after 5.

TR4 REAR END WITH AXLES, some parts. $80. Pat, 595-8861, 592-0377.

WRECKING 1972 BUICK. ENgine, transmission, body parts. 478-4863.

PLASTIC CHAINS, GREAT traction, won't damage your car. 595-7087, after 5.

CUSTOM BUILT SMALL CAR trailer for jeep or sports—car. $750. 112-748-8504

1973 FORD 351W ENGINE WITH auto transmission. Good shape. Test drive available. 478-4774.

671 GM BLOWER, STREET clearance, $500 firm. 2793 Sooke Road, 474-2020 after 5pm.

CASH PAID FOR SCRAP CARS
Associated, 478-9571

3 SPEED STANDARD TRANS and shifter. Phone 479-8797.

1961 FORD. REBUILT 352, GOOD automatic transmission. 477-0906.

'64 RAMBLER CLASSIC, whole car, lots of parts. 382-2747.

FOR SALE 72 MATADOR, needs motor, offers. 382-3786.

68 PONTIAC 327 MOTOR, NOT running, $125. 384-4028

DATSUN TRUCK BOX, UTILITY trailer, $125 firm. 478-8784

160 PARTS, ACCESSORIES AND SERVICE

HIGH PERFORMANCE VW ENgine, 1835 CC, phone 592-8041.

WANTED TRANSMISSION FOR 65 Envoy Epic. 479-8033.

TAILGATE FOR DATSUN PICKup, $50. 478-6165.

FORD AND OLDSMOBILE ENgine parts. 474-1079.

FULL SIZE GALAXIE TRUCK canopy $150. Phone 478-9472.

65 VW MINUS BODY, SELL whole or for parts. 382-9625.

'68 IMPALA SS FOR PARTS. 656-1472.

71 GM ½ TON TRUCK TRANSmission. $100. 382-1718.

WANTED 66 CHARGER DASH lights, 478-6088.

WANTED A MOTOR FOR A 1968 Oldsmobile. Phone 478-9371.

TANDEM STOCK CAR TRAILer. Phone 474-2526.

WANTED: '54 CHEV FRONT fenders. 479-3357, 595-8770

V8 VEGA MOUNT KIT, COMplete, $125. After 5, 592-5471.

FOUR USED DODGE OR FORD mags and tires. $100. 385-6825.

METAL CANOPY TO FIT short box pickup. $200. 652-4267.

164 AUTO BODY AND PAINTING

CAR PAINTING, REASONABLE rates, 30 years experience, body work and ICBC claims. 422 Burnside Road East, Ray Parker's Paint Shop.

"MINOR AUTO BODY AND prep work" done at slight labour costs. 381-1161 or 382-4222 ask for John.

ECONO AUTO PAINTING from $179.95. All preparation plus 2 coats. 478-2713 9am-5pm

WILL PAINT YOUR CAR OR truck. Reasonable rates. 592-3765 after 5:30.

166 CARS AND TRUCKS WANTED

WE PAY
the Highest Prices for Your Clean Used Car
TRY US—YOU'LL BE SURPRISED!
CONTACT
CARL SPICER
Used car mgr.
Empress Pontiac Buick GMC LTD.
382-7121 DL01227A

CASH
FOR CLEAN USED CARS
SEE LES STARLING
SUBURBAN Motors Ltd.
3377 Douglas 386-6131
Dealer 5528

GeM
PAYS
High Prices
FOR CARS & TRUCKS
480 Esquimalt Rd. 382-7195

WE BUY ALL MAKES
McCallum Motors Ltd.
Corner of Yates & Cook
382-6122 D5603

We Buy And Consign
QUALITY
Preowned Vehicles
385-4444
LES CARR'S
SALES and LEASING
854 Pandora at Quadra

WANTED
TRUCKS & VANS
Also will take consignment vehicles
GARDEN CITY AUTO LEASE CENTRE
382-9111 2978 Douglas

WANTED: YOUR MECHANIcally plagued, untested or minor body damaged VW, Toyota, Datsun or MGB. Other small cars considered. Reasonable only. No wrecks please: 474-1479, Neil

WESTERN SPEEDWAY IS looking for cars that you may want to donate to our Jalopy class of racer. Please phone 385-4731 or 479-6259.

CASH FOR GOOD, CLEAN USED CARS
THOMAS PLIMLEY LTD.
1010 Yates St. 382-9121

CASH
for clean, used cars
SAUNDERS Sales & Service
474-2211 Colwood

LATE MODEL MERCEDES diesel wanted for personal use. Must be in excellent condition. Phone 112-748-1931

CASH FOR CLEAN CARS
E & K MOTORS LTD.
642 Burnside E. 383-6231

WANTED: MORRIS MINOR OR similar for student. Must be in good running order. 592-7320.

WANTED SUBURBAN TYPE truck, approx. $3000. Must be in good condition. 595-0114.

WANTED: SMALL TRUCK, good condition, up to $2000. 479-2104

WILL TRADE $6000 ORGAN FOR $2950 as down payment on car. 479-2075

WANTED 1969-71 VW DELUXE Beetle, standard shift. 477-4091.

DATSUN 510 WANTED BY STUdent. Gary 477-3592.

168 CAMPERS, TRAILERS and MOTOR HOMES

NOW ON DISPLAY
33' DIPLOMAT
1980 model
features Polaris winter package including storm windows, dual furnaces, and much more. Just in time for your winter ski trips, or wherever you choose to roam. See this unit now on display in our heated showroom.
ALSO
2 new 1980 wide body vans in 21' and 24's. See these sleek new beauties now!

TRIANGLE HOMES LTD.
The RV centre with the indoor showroom plus 6 bay coin-op Carwash with clearance for your RV.
Franchised dealer for Citation, Corsair, Aristocrat, Centurion, Southwind, Jamboree and Diplomat.
In Sidney on the Pat Bay Hwy across from Sandown Raceway.
656-1122 656-7251
Dealer 1055B

CANOPY FOR DATSUN SHORT-box, hardly used. $400. 385-8508.

168 CAMPERS, TRAILERS and MOTOR HOMES

PEDEN
RECREATIONAL VEHICLE LTD.
—16 Years of RV Experience Ready to Serve You—
★ VANGUARD ★
★ PROWLER ★
★ TRIPLE E ★
JUST ARRIVED
New 1980 Vanguard 18½' Mini Motorhome
JUST TRADED
1974 TERRY 30' 5TH WHEEL. Auto awning, auto TV ant. Auto Boat Loader. Beautiful cond. $10,995
1978 Nomad 21' 5th wheel lovely shape $8995
See our selection of new PROWLER and VANGUARD 5th wheels from 27' to 35'
BEFORE YOU BUY A motorhome, trailer, or camper — see us for
— The Best Selection
— The Best Price
— The Best In After Sales Service.
—Large Parts and
-Accessories Store
—Repairs
—Consignment Sale
—Rentals
PEDEN RV LTD.
285 QUESNEL ST. (D1950A)
386-3464
Behind Empress Pontiac Buick

Fennell's
TRAILER SUPPLIES LTD.
PROPANE — REPAIRS AND APPLIANCE SERVICE
Custom Building and Van Conversions
Large Parts and Accessories Store
652-3941
Mon.-Sat. 9 to 5
Sun. 12 to 4
6459 Patricia Bay Hwy.

DOMINION MOTORS
'73 OTTO H.T.T. $1795
'74 SUNDOWNER H.T.T. $2495
'74 13' BOLER $2495
'74 13' SPRITE $2795
1975 VW VAN 2 sleeper, stove, sink, icebox, also extra seat can be converted to 7 passenger bus.
Was $5995 Now $5595
Our 10% DISCOUNT on Parts and Accessories. Ends Jan. 31/'80.
YOUR DOWNTOWN R.V. PARTS DEPOT
1703 Blanshard St. 385-5012
Dealer 5183

Let's Go Camping
"KIDS"
Bring in your parents. Open doors. Free coffee at IMPALA.
All units at clearance specials. Come one, come all!
SATURDAY 9-5
SUNDAY 12-5
IMPALA CAMPING WORLD
WINNEBAGO
RUSTLER
ROADWAY
HOLIDAIRE
TRAVELAIRE
LEISURECRAFT
BOLER, LIONEL, EMPRESS
CANOPY TOPS — ACCESSORIES
SERVICE
PAT BAY HWY., SIDNEY
656-5504 Dealer 5513A
Open 9-5 Weekdays

RAVEN R.V.'s
DOMESTIC VAN TOP SPECIAL
$550 Installed
VW $500 installed
10% OFF
All canopies in stock, many Japanese models available.
479-3178

CAMOSUN RV CENTRE
Open 7 Days a Week
79 OKANAGAN 9'6" c/w fridge, furnace, stove toilet, jacks. $5595
79 OKANAGAN 8' c/w fridge, furnace, stove, jacks. $3995.
- Parts and Accessories
- Repairs to all makes
- Consignment sales
- Canopy tops
650 BURNSIDE RD EAST 384-0213

RENTALS
All Types of RVs
Reasonable Rates
Wille Dodge Chrysler
382-2313

TRY THIS
1975 Ford Trailer special, 390Hp., dual tanks, automatic with power, 8 track, snow and new tires, new battery, insulated/carpeted cap, low mileage, excellent condition.
AND
Kenskill 16' self contained trailer, excellent condition, stove/oven, frige, furnace, bathroom, electric brakes. Consider selling separately. Total price $7500. 478-8630.

STORAGE
For your R.V., Boat, Motorhome etc. Fenced, lighted, secure area. Reasonable rates.
POOLE'S RV TRAVELAND
1080 Goldstream
474-1411 D5806

PROPANE
PARTS—SERVICE
BOB'S
MOBILE HOMES LTD.
25 Crease 386-3623
DL 00414A

FOR RENT OR SALE
MOTORHOMES
WEEKLY—MONTHLY
GARDEN CITY AUTO LEASE LTD, 2978 Douglas, 382-9111. D-5721.

168 CAMPERS, TRAILERS and MOTOR HOMES

DOGWOOD TRAILER SALES
PARTS — PROPANE
WESTERN WILDERNESS Campers
WILDERNESS Trailers
2630 Deville Road
Highway 1 at Millstream
478-6841 D 5390

WHY WAIT FOR SPRING, DO IT NOW AND SAVE MONEY! 1969 Ford ¾-ton, V-8, 4-spd., ps, pb, plus 9' camper. $2895. GARDEN CITY AUTO LEASE LTD., 2978 Douglas St. 382-9111 Dealer 5721.

11' IMPORT CAMPER FOR Toyota or Datsun, etc. 20 gallon water tank, 3 burner stove, sleeps 4, has icebox, good condition, asking $1000 or best offer. Phone 474-2588, ask for Joe.

TOYOTA CHINOOK POP TOP mini home, 16,000 miles, with fridge, stove, furnace, toilet, twin batteries, excellent condition, replacement cost $15,000. Will sell for $9,950. 658-5685.

1978 DELUXE MOTOR HOME, spotless, 25', 18,000 miles, 454 Chevy engine, many extras, micro-wave, air conditioning, stereo, Onan generator, cruise control, etc. 652-1464.

CLASS A MOTOR HOME FOR sale. Completely self-contained. Options include 5KW generator, dual air-conditioners. Automatic holding tank. Highest offer. 479-6612.

1978 20' TRIPLE E MOTORhome with all the options. Sleeps six. Excellent condition, 39,000 miles, $15,500. Will trade for property. 477-2333 after 6.

MUST SELL, 1974 PROWLER 18' trailer, fridge, stove, furnace, shower, toilet, fully SC, sleeps 6, excellent condition. $4900. 652-9388

1977 BONAIR TENT TRAILER, hardtop, 3-way fridge, stove, heater, sleeps 6, excellent condition, asking $2800. Between 8:30 and 3, 385-3712 or after 6, 477-0356.

8'9" VANGUARD CAMPER, furnace, 3-burner stove, 3-way fridge, excellent condition. 478-3791.

1977 DELUXE PAPOOSE CAMPer for import truck, 3-way fridge, oven, stove, many extras, very clean, $2200. 478-5184.

8' CAMPER, UNFINISHED INterior. Includes jacks, $650 or best offer. PALM AUTO WORLD INC., 386-8385.

1974 VANGUARD 20', 360 Dodge, power steering, power brakes, sleeps 6, 34,000 miles, $12,900 or offers. 478-1963.

NEW 2300 CLASSIC TRAILER, fixed double bed, refrigerator freezer and much more. See it at Victoria East KOA.

DELUXE 11' VANGUARD camper with all options, used 3 months. $7200 or will trade for 20-30' trailer. 479-5563 or 388-7091.

BOAT CARRIER FOR CAMPER unit or motorhome, it will put your boat up or let it down, $350. 479-4009.

1978 HOLIDAIRE TRAILER, 27', fully-equipped, 14' awning, air conditioning, separate bedroom. 479-9457.

HOMEBUILT 8' CAB/OVER, propane, stove, icebox, water, unfinished, OBO, 2136 Ridge, 386-5328

1971 21' TRAVELAIRE TRAILer, sleeps 7, fridge, stove, oven, furnace, toilet, shower; $4500. Excellent condition. 112-748-1707

FOR SALE, 1974 21' CLASS A Winnebago motorhome, good condition. 477-2704.

WE WILL BUY YOUR GOOD used Rec. Vehicle. Peden R.V. Ltd., 2855 Quesnel St., 386-3464.

THREE BEDROOM FURnished trailer for rent, $350. 478-8822, 474-2467.

EUROPEAN WESTFALIA tent suitable for VWbus or camper, offers. 383-0354.

WANTED: LITTLE BOLER OR Trillium trailer. Also canopy for longbox Toyota. 386-0953.

CAMPER SHELL WITH SHURLift hydraulic jacks, offers. 595-7172, between 4 and 5 pm.

8' CAMPER FOR IMPORT, fridge, stove, furnace. $1600. 382-2085

NEW CAR HAULING TRAILER, tandum wheels, 17' tilt/deck. $1950. 727-2424, 592-2645.

72 OKANAGAN CAMPER
For Import Truck. $1195.
384-0213

KNIGHT TRAVEL TRAILER, sleeps four. Reasonable. 388-9302 or 477-0418.

8' CANOPY, INSULATED WITH light, lift back with door. Good condition. 383-2159

8½' VANGUARD CAMPER, furnace and jacks, $2500. 383-0657.

8½' CAMPER, HAS 4 HYDROLIC jacks, stove, ice box, large bed over cab. $1000. 479-8387

19½' TRAILER, STOVE WITH oven, hot water, toilet, new aluminum. $1900. 652-1872.

1969 AIRSTREAM TRAILER, 27', well cared for, $9000. Phone 652-9011.

FOR RENT 1979 23' MOTORhome, $250-$300 per week plus 5¢ per mile. After 5:30pm, 383-7081.

GOOD CONDITION, FORD fiberglass truck canopy, $500. 479-5445

FOR RENT 23' A WINNEBAGO, low winter rates. 477-3853.

WANTED: TRAVEL TRAILER, 16-17'. 477-6336.

1976 20' WILDERNESS TRAILer, like new, $6500. 652-3565.

SPORTSMAN CANOPY WITH full back door. Phone 474-2526.

169 MOBILE HOMES AND PARKS

RETIRED?
YOU SHOULD SEE
SUMMERGATE VILLAGE
★ An Adult Community
★ Own your lot.
★ $500,000 rec. centre
★ Homes for immed. occupancy
★ R.V. Storage
★ Phase II Now Selling
Turn West off Pat Bay on McTavish Road, (Airport turn off) then Right on Canora to Entry Gates.
Dealer 6155 Phone 656-1414

SEE OUR 4 DEVELOPMENTS
Choose from any of our fine mobile home communities or tell us where you want to be. Locations for our fine homes in Esquimalt, Langford, Sidney, Sooke, Mill Bay and also Vanc. area. Phase I and II of Oakcrest filling fast. Choose your lot today. View homes in Langford (Trans Can Hwy) and Esquimalt (Craigflower Rd.)
BUYRIGHT HOMES
DL6162 474-2154 383-2912
Langford open daily till 8
Craigflower Rd. daily till 5

SPACE AVAILABLE, CEDAR Creek mobile Home Park, Mill Bay. 743-2449, 742-2591.

DOUBLE AND SINGLE-WIDE spaces available in Sooke Park. 642-4420.

12X68 NEONEX ESTATE, ONE owner, excellent condition, offers. Phone 478-0574.

WANTED RENTAL SPACE FOR small clean mobile home, any area. 385-3513

169 MOBILE HOMES AND PARKS

BROWN BROS on LANSHARD
"People Helping People"

LIVIN'S EASY
In this immaculate 2-bdrm home in a quiet adult park, on a bus route, near shopping. Has sundeck, fenced lot with garden area. Priced under $20,000 incl. all appliances. Early possession. Phone
DON NEWALL 592-1317
or 385-8771 (anytime)

CASH REBATE
Buy a new General Home before February 29, 1980 and receive a factory rebate.
12' WIDE, $300
14' WIDE, $400
DOUBLE WIDE, $500
Ask about our mobile home park
Triangle Homes Victoria Ltd
2435 Trans Canada Hwy., Victoria, B.C.
Open 7 days a week
Dealer 5088 478-1774

2-BEDROOM SAFEWAY DUCHESS
Beautiful condition plus 10x28 completely closed-in sun room. Plus aluminum tool shed. Loads of cabinet space. Contains stove, fridge, washer, dryer. Quick access to city centres! A bargain at $16,500. Qualifies for B.C. Govt. grant.
ALBAN BOWES 479-5693 381-2233
OCEAN CITY REALTY LTD.

GOLDSTREAM MOBILE HOMES LTD
Trans. Can. Hy. and Sooke Lk Rd.. New 1980 Homes on display, 14x70 Deluxe, 2 bdr. with fireplace, pre-owned D/Wide in adult sect., $28,900. 14x70 Glendale, 3 bdr., to go buyer's property. Open to offers. Call Marsh Smith 478-1751 off. or 478-8774 res. Dealer 1280A

LANNON CREEK
POSSIBLY CANADA'S FINEST PARK
Buy your mobile home at the dealer of your choice. Scenic water and mountain views. Phone 642-5486, or 642-5972.

FLORENCE LAKE
Beautiful setting. 3 bedrooms, nicely furnished, washer dryer, fridge and stove. Owner says sell, offers on $22,000.
MONNA SNOPEK
478-5561 (bus) 478-0915
BLOCK BROS. REALTY LTD.

ATTRACTIVELY SITUATED 12x60 Safeway in adult park. Glassed in porch, fenced patio, washer/dryer, freezer, electric stove, fridge, new carpeting, drapes. For further details, 478-1234

THINKING OF SELLING?
Our listings are selling and we have purchasers waiting! For a no cost evaluation of your home and prompt courteous service call: Buy Right Homes, 474-2154.

WELL CARED FOR 1972 OLYMpian, 12x48, 2 bedrooms, 4 appliances, new drapes and carpet, covered porch, on bus route, $15,000. Phone 478-1006 evenings or weekends.

NEW & USED HOMES
1510 Admiral at Craigflower. Four new developments for you to choose from. Open daily from 10-5, Sun. 12-5. Phone now! 383-2912. Buy Right Homes.

GREAT STARTER HOME, View Royal. Quiet park, on bus line. Large lot. Clean, cosy, 2 bedroom mobile home, furnished. $11,900. 385-2639, 479-8712.

CHECK OUR STOCK OF GOOD used mobile homes. Triangle Homes Victoria Ltd., 2435 Trans Canada Hwy, Victoria, B.C. Dealer 5088, 478-1774.

24 WIDE — PRIVATE LOT!
Deluxe home. 4 appl, addition, option on prop! Priced to sell quickly! 474-2154, Buyright. D6162.

DOUBLE WIDE ON BUS!
Beautiful home with 5 appl, 6x28 sundeck, 10x18 workshop! Only $24,800! 474-2154, Buyright D6162.

1973 WESTBROOK 12X60 WITH 8x30 addition. 6x12 porch, 8x12 storage shed on fully landscaped lot in family park, Duncan 112-748-3809

OWNER FINANCED!
Only $11,500! Nice 2 BR. Close in Terms! 474-2154, Buyright D6162.

EVERGREEN PLACE, DUNcan. Rental lots, family, pets. Near hospital. 746-5890.

185 CONVALESCENT AND REST HOMES

VACANCY FOR LADY IN small personal care home. Oak Bay area. 598-4423

VACANCY FOR LADY REQUIRing personal care in a family atmosphere rest home. 595-3813.

ROOM AND BOARD IN FAIRfield district. Phone 479-5379.

190 ROOM and BOARD

CRAIGMYLE GUEST HOUSE
Bed and breakfast, or full board, winter and permanent rates available. Situated 1 mile from city center. Along side Craigdarroch Castle. 595-5411, 1037 Craigdarroch.

GLENSHIEL HOTEL
HOME FOR SENIOR CITIZENS
EXCELLENT FOOD
CENTRALLY LOCATED
606 DOUGLAS 383-4164

OAK BAY GUEST HOUSE
1052 Newport. 2 single rooms with private bathrooms, available by the week or month, all meals included. 598-3812.

ELDERLY, FURNISHED room, board, laundry, 24 hrs. care, etc. Monthly $300. 384-6452, 385-6609.

RURAL FAMILY OFFERS room and board in exchange for house and yard work. No tobacco. Single or couple. 642-4253.

ROOM AND BOARD, PRIVATE home. Students or working people preferred. 382-2162.

FEMALE OR MALE BOARDER between 20-30, non-smoker. Phone after 5pm 474-2063

193 ROOMS TO RENT

DOMINION HOTEL
Rooms from $67.50 per week. TV and maid service at our full facility downtown hotel, close to all buses. 384-4136, 759 Yates St. (Division of Wells Fargo).

LOW RATES
MAID SERVICE
Room by day, week or month. Singles from $45 per week, $140 per month. The JAMES BAY INN, 270 Government St. 384-7151. (Div. of Wells Fargo).

FEBRUARY 1ST. LARGE BED kitchenette, furnished. Private bathroom and entrance. $200 rent includes parking, utilities, cablevision. Jubilee area. Suitable for one, quiet, non-smoking person. 595-4392.

NICE BACHELOR SUITES, weekly and monthly rates, phones, colour TV, laundromats, close to shopping centre. 386-2481.

ROOM IN FERNWOOD AREA, must like children, student or working adult. $150 per month, utilities included. Call after 6pm, 385-9787.

PRIVATE ROOM, 3 MEALS A day. $175 per month. 386-6545.

193 ROOMS TO RENT

FURNISHED ROOM, SHARE kitchen and bath, close to Camosun College, suitable adult male. $95. 592-6805

EMPTY HEATED ROOM WITH private entrance for potter, scultpurer, whatever, day or night. 479-0496.

MODERN KITCHEN UNITS, close to downtown, color TV, from $27.50 daily and from $95 weekly. 383-0742

ROOM FOR RENT WITH breakfast, lunch and use of facilities. 479-2924.

ACCOMODATION AVAILABLE in a clean, attractive home. Call Ron or Glen after 6 pm. 385-8651.

SMALL, COSY ROOM. QUIET man. Share kitchen, bath. $90. 382-8375.

WEEKLY SLEEPING ROOMS, Douglas Hotel. Special rates.

197 HOUSEKEEPING ROOMS TO RENT

FAIRFIELD
Main floor, fireplace, sink, hotplate, fridge, share bath, 175/mo includes heat and light.
BRIAN RIPLEY 381-2233
OCEAN CITY REALTY LTD.

FURNISHED HOUSEKEEPING room for rent, close to downtown, starting at $105 including utilities. For appointment call 592-1852 between 5-7pm. only.

HOUSEKEEPING ROOM FOR rent, utilities included, range, fridge, quiet district near town, suitable for working man. Apply afternoons, 384-2504.

ROCKLAND-BASEMENT bachelor suite in large older home. Fireplace, separate entrance, suitable for young man, utilities included. $175. 598-7849.

NICE, LARGE ROOM. CLOSE downtown, share kitchen and shower. Middle age, working, quiet person. Non-drinker please. 381-0065 after 6.

AVAILABLE IMMEDIATELY Fairfield area, near buses and laundromat, non—smokers. 382-3463.

ROCKLAND-LARGE ROOM with fireplace, stove, fridge. In older home, separate entrance, utilities included. $160. 598-7849.

HOUSEKEEPING ROOMS, $130 to $180 a month. All utilities included. 383-0686.

YOUNG PEOPLE TO SHARE house in James Bay. 383-2622 after 5

NEAR FORT—COOK. FRIDGE, stove, sink, cable vision, fully furnished. 384-5920.

UNFURNISHED ROOM WITH kitchen share bathroom for mature lady. 595-0541.

HOUSEKEEPING, FAIRFIELD, kitchen and bedsitting room, $175. No pets. 383-8529

HOUSEKEEPING ROOM ON UNIversity bus line. Private entrance. 382-4536

FURNISHED ROOM, W/W CARpet, share kitchen and bath. For lady. $90. 598-7690.

200 APARTMENTS TO RENT UNFURNISHED

CMHC
HAS A FEW TOWNHOUSES & CONDOMINIUMS TO RENT
ONE AND TWO BEDROOM UNITS
$260-$375 PER MONTH
FOR FURTHER INFORMATION OR TO APPLY
388-3103

WINDSOR COURT APTS.
258 GORGE ROAD E.
AVAILABLE JAN. 31
1 bedroom from $245.
Resident Mgrs.
Mr. and Mrs. Munday
385-6075
Mature Adults.
No Children. No Pets.
MACARTHUR PARK ESTATES LTD.

HOMEHUNTERS
2713 Quadra St. 381-2113
Beautiful housekeeping room. F/S, HT & Hydro included $118.
Large bach. F/S, HT. sleeping alcove $189.
Very large Bachelor. Esq. HT. F/S. $215.
Bach. James Bay. View of the Straits $199.
1 BR. Esq. Heat. H/W, W/W. Parking $262.
1 BR. James Bay. Ocean view $249.
1 BR. Cedar Hill $220. you only pay your hydro.
2 BR. completely furnished. Just move in $280.
Just a few of our many listings
Open 7 days week. FEE $30.

CHALET APTS.
1465 Fort St.
(off Pemberton Rd.)
OPEN TO VIEW
SATURDAY & SUNDAY
12-3 P.M.
Tudor style One Bedroom apts. from $250.00. Includes Heat. No Children or Pets. Seniors only. PHONE 595-0593 or 477-7284
COMPLETE PROPERTY MANAGEMENT
(Div. of D. F. Hanley & Associates)

Park Pacific
STADACONA CENTRE
1545 PANDORA
Just listed for rental unique 1 bedroom. Large living area plus Dining area. All kitchen appliances Drapes; w/w carpet all amenities. Adults only — Sorry No Pets.
VIEWING APPOINTMENT
595-3132

"SAILVIEW"
SEAVIEW RENTAL TOWNHOUSES
2341 HARBOUR RD.
SIDNEY, B.C.
PHONE 656-0391

MALAHAT DELUXE RANCH home, divided into three completely separate suites, one 3-bedroom, huge living room with fireplace, dining room and separate laundryroom, $700 monthly; one 2-bedroom (rented) and a 1-bedroom with large living room and dining room with a private lawn garden, $375. Three carports, use of private pool and surrounding forest land, 5 acres of pasture land and a 3-stall barn available. 25 miles of riding roads and private lake. Adults only. Phone 595-3130.

AVAILABLE NOW
BRAND NEW - NEVER LIVED IN with our regular floor plan - (suits couple plus in law) approx 1180 square ft. - 5 rms plus 2/4 pc bathrooms plus 2 patios, drapes etc. Spectacular water view. NEW carpets, drapes, 3 first line appliances, $600 per month including heat, H. water, parking etc. Only mature people please. Dickie Agencies Ltd. 630 Seaforth Ave. View 1-4 daily. Days 382-4312 or 382-8239, eves. 477-4662

OCEANFRONT
Luxurious apartment with a spacious 1400 sq. ft. 2 BR. - 2 washrooms - walk-in closet adjoining master bdrm. - patio off living room and master bdrm. presents a spectacular view - large kitchen with eating area - landscaped grounds - tranquil setting - deep water moorage at near by marina. Adult building.
OCEAN VILLAGE - 642-5254

LUXURY CONDO
1100 sq. ft. condo with 2 bedroom, 1½ bath, L-shaped living room, dining area, galley kitchen with appliances, lots of storage, in suite laundry facilities, security parking and features 1350 sq. ft. of private balcony with lawn, shrubs and barbeque area. Available at $650 per month for up to 1 year. To view call Lindsay at 388-5123 or 382-6049 (evenings).

CALL ON RENTING EXPERTS. We'll find your apt. Example
PEACE & QUIET
Tidy 2 br, shag, drapes, 4 appl, balcony + $275 (4A2)

rentex
710 Market St. 381-1234

SPENCER CASTLE
Spacious and prestige condominium for rent. Available February 1st. $630. per month. Kitchen, living room, dining room, 2 bedrooms, 2 full bathrooms. Ensuite washer and dryer, sauna, swimming pool. Underground parking plus ample storage. 382-2840 or 652-1667.

THREE BR SUITE (OR 2 BR and Den) in stately character style home on Rockland Ave. Two fireplaces and sundeck enhance the beauty of this suite, with the plus of a lovely view, and overlooking Government House — gracious living in good taste. No children or pets please. Available now — $625 per month.
david burr ltd. 384-9335

LAUREL POINT RENTAL
Avail. immed. 2 bdrm. $500-$650 per month. w/w, 2 full baths, 5 deluxe appliances, 1235-1300 sq. ft. For appointment to view call;
KIM GILES
Seaspray Properties Ltd. 386-3124

SIDNEY
Bachelor $245-$275, one bedroom and den $360-$380. One bedroom den and loft $400-$410, 2 bedroom $385-$395, 2 bedroom and loft $460. Includes: wallxwall, drapes, hot water, cable, parking. Near shopping, bus, schools. Children accepted, no pets. 656-3060.

VILLAGE OAKS
2125 OAK BAY AVE.
Luxurious condominium 2 bedroom suites, 1½ baths. Available February 1st. Near all amenities. $540-$570. Call 595-2919.

TREELANE ESTATES
1 BR. $340 and up. Available immediately.
Hobby room, sauna, whirlpool, underground parking available. Adults only. No pets. 388-5332. Concord.

LAUREL POINT
Two bedroom, two bathroom. View suite, five appliances included. Available Feb. 1st.
J. F. Colwell 592-9828
Realspan Properties 388-6454

3 BDR. COLWOOD
Townhouse apartment — children welcome — available now and Feb. 1. $325 p.m. Phone caretaker 474-2714.
British American Realty Ltd.
385-1431.

ESQUIMALT DELUXE
2+ bdrm t/h, 1 full bath, 2-½ baths, 4 appl, w/w, drapes, locked underground parking, February 1st. & March 1st. $400.
CHEETAH 381-2122 FEE

ONE BEDROOM SUITE IN back to back duplex, brand new gas stove and fridge, private entrance, fenced in yard and garden area, no pets, heat and water included. $175. 384-4369.

3-BEDROOM CONDOMINIUM, good location, 1½ bathrooms, all appliances included. Separate entrance. $425. Children welcome. Available February 1st. 384-8721, Saturday, 10-2 only.

FAIRFIELD. 2 BEDROOM coachhouse—cottage. No pets, non-smokers, children welcome. $250. 382-5628 or 385-1034 and leave message.

AVAILABLE FEB 1.
2 BR., 1½ baths condominium in quiet building. Fairfield area. No children, no pets. $450. a mo. Phone days 386-3281, K.I.M.

POOL TIME
Heat paid 2 br, w/w, drapes, 4 appl, balcony. $345 (4A42)
Office open 8-9 7 days
RENTEX 381-1234 fee

ROCKLAND, LARGE 1 BEDroom character suite, top floor with balcony spectacular views, suitable for 1 quiet person, $395 a month includes utilities. 595-2997

CITY CENTRE
Residence or office
Bachelor with extra room, quiet block with garden area. References, $195. 388-9942.

FAIRFIELD AREA, 1 BEDroom suite, $192 includes heat, laundry, cable. Older Tenants, quiet building, available March 1st. 383-0363.

CHARACTER HOME 2 BEDroom suite, near Beacon Hill Park. No pets, non-smokers, references required. $400 a month. Utilities included. 386-2103.

IMMACULATE 2 BEDROOM luxery suite, available March 1. University area. Adults. $375 includes assessment. 477-7024

FAIRFIELD, CLOSE IN CHARacter 1 bedroom apartment, heated, working adult only. No pets. February 1st. 382-9555

ONE BEDROOM SELF CONtained suite, Hillside-Mayfair area, suitable working lady, $235. 479-4106.

PET LOVERS
Carpeted 1 br, w/w, 2 appl, util paid, prkg. $190 (5B1)
RENTEX 381-1234 fee

QUIET ADULT BUILDING, 2 bedroom, $275. Burnside-Tillicum. Available Feb. 15. No pets. References. 383-9882.

BRIGHT, 1 BEDROOM BASEment suite available February 1st. $225 plus utilities. Brentwood area. 652-4824.

EXCELLENT 2 BEDROOM apartment, harbour view, adults only, available March 1. $360 month. 477-7024.

CITY CENTRE
Subsidized rent for light caretaking assistance, suit retired couple. 388-9942.

2 BR. 2½ BATHS, 5 APPLIances. Walk out patio, View of The Harbour. $400.
Homehunters 381-2113 FEE

NEW 2 LEVEL BASEMENT suite for rent, 2 bedrooms, no pets or children. 727-2118.

ONE BEDROOM APARTMENT, heat and cable included. Phone 381-6257.

FAIRFIELD, BACHELOR, $185. Suit working girl. No pets. 383-8529

LANGFORD, 2 BEDROOM apartment, $255 utilities included. 478-3448.

OAK BAY, GROUND FLOOR, one bedroom, adults, no pets, 598-3862.

2 BR. HEAT, H/W, C/V INCLUDed. Suit retired.
Homehunters 381-2113 . FEE

PRIVATE BEACH, 1, 2 BR, Bach. 912 Selkirk Ave. 382-3502

201 APARTMENTS TO RENT FURNISHED

2 BEDROOM AND BACH. SUIte close to downtown. Linen, dishes, and colour tv, parking inclusive. 383-0742.

WEEKLY
DAILY
"BY THE HARBOUR AND THE HEART OF VICTORIA"
Centrally located close to attractions, Parliament Buildings, shopping. Fully equipped, furnished apartments with maid service. Indoor pool, saunas, Jacuzzi whirl pool, games room, free local calls, free parking.
ROYAL SCOTT MOTOR INN
425 Quebec St., Victoria. 388-5463.

rentex
Save renting hassels.
We handle apts & suites in all areas. Call on these & any more.
UTILITIES PAID
Spacious 1 br, rugs, drapes, 2 appl, parking. 4220 (4A1)
381-1234 fee

2 BEDROOM LUXURY CONDOminium with access to sauna and whirlpool and underground parking. 1200 sq. ft. Wall to wall carpets. 1½ bathrooms. Nicely furnished including linens and dishes. 4 major appliances. This corner suite is situated near Chateau Victoria with an excellent view of the Parliament Buildings and some water. 6 months to a year lease. $650. month. 385-4293.

ELBOW ROOM
clean, comfortable, 1 or 2 bedroom apartments, located in a quiet park-like estate. Extra large units with spacious fully equipped kitchens, Cable TV, maid service, some fireplaces, special winter rates. Casa Linda Motel. Opposite Royal Colwood Golf Course. Phone 474-2141.

LUXURY LIVING
Furnished bachelor and 1-bedroom suites. Maid service, answering service. Indoor heated pool, cocktail lounge, saunas, coffee shop, dining room, laundry, colored cable TV. No pets. COACHMAN INN, 229 Gorge Rd. E. Phone 388-6611.

DELUXE ACCOMMODATION
Furnished bachelor and 1-bedroom suites. Colored TV, dining room, laundry, indoor pool, hudro pool, saunas, lounge, maid service, answering service. No pets. CANTERBURY INN, 310 Gorge Road. Phone 382-2151.

CRAIGFLOWER MOTEL
Now renting weekly and monthly deluxe bachelors and one bedroom suites on beautiful Gorge Waterway. Maid service, laundromat, color TV. 388-7861

HARTNELL HOUSE
Modern units by day, week or month. Close to downtown, colour TV, parking, linen, etc. 383-0742.

THREE-ROOM BASEMENT suite near Beacon Hill Park and shops. Ladies only. No pets or smokers please. Available February 15. 388-5857.

ROYAL VICTORIAN MOTEL, 230 Gorge Rd East. Furnished units from $220 to $290 per month. Please call 385-5771.

LARGE QUIET SELF CONtained bachelor, non-smoker, non-drinker, male over 30. $189. 388-7605

FAIRFIELD
Dandy 2 br, carpets, drapes, 4 appl, heat paid $280 (1A2)
RENTEX 381-1234 fee

LARGE BASEMENT BACHElor suite, self-contained, separate entrance, fireplace, w-w. Suitable working person. 592-6833.

ONE BEDROOM, WARM, CARport, utilities included. From $130 monthly. 478-4212.

FURNISHED ROOM OFF FAIRfield, stove, fridge, etc. $130. 592-2938 after 6.

202 FURNITURE TO RENT

MAIS
FURNITURE and APPLIANCES
RENT
WASHER and DRYERS
COLOR or BLACK/WHITE TVs
FURNITURE—APPLIANCES at PENNIES per DAY
1821 COOK
385-2435

STANDARD FURNITURE
Three Rooms from $42.00 per month
Immediate Delivery
382-5111 737 Yates St.

CAMOSUN
FURNITURE RENTAL
Month to Month
Piece or group
Immediate Delivery
833 Yates 383-3655

203 APARTMENTS WANTED

Free to Landlords
Eliminate Needless Phone Calls We also advertise FREE for you and send prospective tenants you require.
Give us a Try.
We're open 7 days a week
HOMEHUNTERS
OF CANADA
381-2113

SINGLE MOTHER DESPERAtely needs 2 bedroom suite or house in Fairfield or James Bay. Landlord requires premises by February 1st. We have good references, enjoy gardening and will care for your home as our own. Please phone, 385-2462

MARRIED WORKING COUPLE, no children, with small 8 year old dog urgently require 1 bedroom suite. Preferrably semi-furnished. 385-5336 before 9:30 a.m or after 5.

RESPONSIBLE FEMALE wants 1-bedroom suite in the "Royal Woods" complex. Weekdays 8-4, 388-8411 local 465. Evenings and weekends, 598-9868 or 479-1287.

RECENTLY RETIRED COUple require 2-bedroom suite, in mature block, Beacon/Fairfield/Oak Bay areas preferred. March 1st or would consider waiting period. 386-4005.

WANTED: TO SUBLET FURnished apartment or house by older couple. Close to town. Between February 18th and April 18th. 383-8207 after 5pm.

YOUNG, RESPONSIBLE woman with 2 cats seeks one bedroom suite in Lakehill/Royal Oak area. References. 479-0957 after 6.

RESPONSIBLE WORKING couple with well-trained, clean purebred dog seek one or two bedroom apartment or duplex for February 1st. 385-4464.

FURNISHED 1 BEDROOM required 1st of March 80. Fridge, stove, laundry facilities, close to downtown. Phone 386-1189 after 5pm.

RESPONSIBLE MOTHER AND 8 year old need part of house or apartment, March 1st. Preferably Fairfield—Rockland area. Reasonable rent. 385-7386.

IMMEDIATELY REQUIRED by Responsible working female one bedroom or bachelor under $200. Please phone Susan 381-6950.

YOUNG RESPONSIBLE LADY requires 1-bedroom apartment, Oak Bay or Fairfield area. Phone after 5 pm. 477-2014.

QUIET MIDDLE AGED REsponsible couple require apartment, close in. 382-0781.

URGENT, 1-2 BEDROOM inlaw suite Feb. 1st. Reliable. 652-1593, 385-3994.

LADY WITH CAT WISHES apartment near Jubilee hospital. Under $200. 595-3047.

RESPONSIBLE WORKING lady requires large suite or cottage, $200. Non-smoker, no pets. 477-4524 Nancy.

QUIET OLDER RESPONSIBLE couple require 1-bedroom unfurnished apartment, March 1st. 658-8237.

TEACHER AND MATURE daughter require 2 or 3 bedroom suite or duplex by March 1st. References. 383-4094.

204 SHARED ACCOMMODATIONS

FIRST CLASS ACCOMMODAtion. Modern townhouse near Sears, furnished, large master bedroom with balcony. Share kitchen, family room, washer and dryer. Color TV, suitable for working man in 20's. Non-smoker. $150 month. Utilities included. Available February 1. References required. 382-1697 or 595-6272 after 5pm

AVAILABLE IMMEDIATELY. Furnished bedroom, share with 2 people the kitchen, living room and large bathroom; laundry facilities, storage, utilities included. $150 month. 595-8618

YOUNG WOMAN MOVING TO Duncan requires accomodation February 1st. Will share home with other young person. 382-3961 Nora.

UPPER SUITE ROOMS, $150 INcludes utilities, fireplaces, sundeck, veg. garden. Responsible non-smokers preferred. Alan 384-8075 pager 750.

WANTED GIRL TO SHARE 3 bedroom apartment in Esquimalt. Prefer non or light smoker. $105 per month. Some utilities. Call 385-0343 after 5:30.

YOUNG MAN HAS MODERN 3 bedroom duplex to share with young person, split rent and utilities. Colwood area. February 1st. 478-4797

GIRL WANTED TO SHARE 2 bedroom, upper duplex with same. Vic West, on UVic bus route. $150 all utilities included. 386-9730 after 8pm.

RESPONSIBLE WORKING person to share 2 bedroom basement suite on Glen Lake. $150 all utilities included. 478-2217.

YOUNG WOMAN TO SHARE cosy home with 2 heartful women. We welcome your calls at 385-1623.

RESPONSIBLE LADY TO share 2 bedroom duplex with same. $175 per month. 382-8129 before 5 pm.

WANTED: EMPLOYED FEmale to share 4 bedroom house on Cedar Hill Road with 3 bachelors. Inquire at 595-4767

WANTED VERY CLEAN, quiet, responsible student/working girl to share apartment. 386-2591.

ROOM FOR 1 MORE. QUIET REsponsible working person. Large country home. $215 per month. 652-9342.

WANTED 2 ROOMMATES, 19-28, male or female to share spacious 3 bedroom duplex, $120 plus utilities. Phone 382-2149 after 4pm.

CHARACTER HOME IN OAK Bay, to share with mother and 5 year old son. $200 inclusive. 598-4168

ROOM FOR RENT IN SPACIOUS Character Home. Vegetarian. Meditator. Non smoker. For information call 652-4343.

SHARE FULLY FURNISHED house. Many extras. $300 month. 381-0975

PRIVATE ROOM. MEALS, laundry for working man. Share expenses. 595-8827.

HOUSE TO SHARE, SOUTH OAK Bay, 2-bedroom, rent negotiable. 598-9177.

205 RENTAL AGENCIES

HOMEHUNTERS
OF CANADA
381-2113
TIRED OF HUNTING FOR ACCOMMODATION?
We are working 7 days a week locating suitable vacancies that meet your needs.
We have many vacancies on hand at all times.
DON'T WAIT!
Call NOW or drop in any time for more information.
FEE $30.
2713 Quadra St.

rentex
What our service does!
Gives you a better choice.
Saves you time & money looking.
A better description of vacancies.
Experts to help you locate.
This & much more. Call now
381-1234
710 MARKET ST
8am - 9pm 7 days

OWNERS
—LANDLORDS
—PROPERTY MANAGERS
We have a waiting list of tenants for houses — duplexes — townhouses — apartments — or condominiums — housekeeping rooms and single rooms with or without board.
No charge to list with us. Call now for immediate action.
GLENGARRY REALTY 479-7138

LANDLORDS
SAVE TIME-SAVE MONEY
FREE TENANT REFERRALS
Exclusive Listings Mean:
-Fee paid to you
-Free advertising
-Pre-screened tenants
Inquire about:
LOW-COST MANAGEMENT
CHEETAH ENTERPRISES
381-2122, 8:30-5, Mon-Fri.

LANDLORDS
Good tenants waiting to rent.
We save you time & hassels.
Call now for more information
FREE ADVERTISING!
rentex
381-7368
310 ROBERTS ST.
Waiting list. 384-5320.
Princess Louise Apts.

206 DUPLEXES TO RENT

GORDON HEAD NEW 2 BEDroom lower suite, wall to wall fireplace, fridge, stove. $350 per month includes, heat, light, water. Suitable for quiet couple with no children or pets. References. 112-753-7289 weekdays, 479-4161 weekends.

LITTLE GEM
Snug SXS duplex Mt. Tolmie slope. Carpeted, fridge, stove, washer, dryer. Suit couple or family of 3. February 1st, 1980. One year lease. $375. 592-2939 after 5pm and weekends.

COMPLETELY REDECORATed, large sundeck overlooking Gorge Vale Golf course. Room for garden in back, 4 bedrooms, rumpus room, 2 bathrooms, carport, $600. 388-6262. Lease.

SIDNEY
3-bedroom, fireplace, 1½ baths, 6 months old. $435 per month. Must have references, no pets. 656-4066 or 656-4003.

VIC WEST SXS BRICK DUplex, 3 bedrooms. Sorry, no pets, no children. References. $360. per month. Possession February 1st. 595-6319.

ONE BEDROOM SUITE FOR rent, upper duplex, View Royal, stove and fridge, includes heat and water. Ideal for single person. $225 per month. 479-9624 after 5.

ESQUIMALT. ONE BEDROOM lower duplex, fridge, stove, washer, dryer, garage. No pets. Working Couple preferred. $225. 595-7437 after 5pm.

VIEW ROYAL
Deluxe new 2 bedroom, 2 bathroom, wall to wall broadloom, slate fireplace, $450. Call M Parson 382-8215, evenings 385-9770.

LUXURY LIVING
4 br + 2 baths, w/w, 2 appl, bsmt, dining room, garage, fenced yard & more $500 (1x4)
RENTEX 381-1234 fee

ROOMY, 3 BEDROOM, NEARLY new in-law suite (hotplate). Ideal for mother & child or 2 working persons. Esquimalt Gorge. $300. 388-6262.

A REAL BEAUTY. 2 BR. F/S, w/d. 2 bdrms. View of the Inner Harbour. Utilities included. Pool. Sauna. Tennis. $500. Homehunters, 381-2113. Fee.

WINTERIZED
3 br with rugs, f/place, fenced for family & more (7X3)
RENTEX 381-1234 fee

ESQUIMALT LARGE 3 BEDroom plus den, main floor duplex, no pets, references, $345. 386-3051.

OAK BAY BORDER, 2 BEDroom upper duplex, fireplace, sundeck, no children or pets, $360. 385-2850.

3 BEDROOMS, 2 BATHS, CARpeted, close to schools, shopping and buses. Available February 1st, $375. 385-9115, 382-8879

DELUXE SXS IN COLWOOD, 3 bedroom, fireplace, no pets. $450. 652-3249 after 7pm.

4 APPLIANCES
3 br + w/w/drapes $325 (6T3)
RENTEX 381-1234 fee

2 BR. CHILDREN AND PETS. f/s. $375. Homehunters, 381-2113. Fee.

UPPER DUPLEX, 3 BEDrooms, fireplace. Quiet area of Langford. $350 month. 478-7233.

210 HOUSES TO RENT UNFURNISHED

HOMEHUNTERS
2713 Quadra St 381-2113
A little Beauty. 2 BR. bungalow, w/w throughout, lg. yard, garage. Close to shopping $445.
Nearly new. Bring the kids. 3 BR, f/s, w/w. Play area. $325.
Beautiful Sooke Hills. 3 BR. Children welcome. f/s, f/p, 1½ baths $375.
Open 7 days a week. Fee $30.

GORDON HEAD AREA, CHARacter home, suitable for medium sized family. Available February 1st in 1800 block Feltham Road. 1½ storey, full basement home with fireplace. Oil hot air furnace, 2 bedrooms on main floor, 2 semi finished bedrooms up. Fridge and stove provided. Close to schools, university and all recreational facilities and shopping. Small pets optional. $485 per month, negotiable. Kasapi Construction, 386-6191.

WATERFRONT SIDNEY
$625. per month. 2 bedrooms, family room, 2 baths, 2 fireplaces. New stove, fridge and carpet throughout. Available Feb. 1.
RENTAL DEPARTMENTS
598-3321
JACK MEARS
OAK BAY REALTY LTD.

rentex
Home hunting worries?
We find them everywhere
Call now for 1,2,3 & 4 bdrms.
FENCED FOR KIDS/PETS
Roomy 3 br, carpets, drapes, 2 appl, patio, garage $450 (1H3)
381-1234 fee

MCKENZIE/SAANICH AREA
Spacious home on ½ acre including living room, dining room, kitchen with eating area, den, 3 bedrooms plus family room, games room (or 5 bedrooms and family room), laundry room and storage area (approx. 2,300 sq. ft.). Available 1st Feb. on 6 month lease. $600. View by appointment only. For appointment phone 383-1141 8:30-5pm.

OCEANFRONT
2 BR. Townhouse with 1400 sq. ft. of luxurious living space surrounded by landscaped grounds in tranquil setting - spectacular view from 3 sides - 6 deluxe appliances - 2 washrooms - 2 patios - fireplace - deep water moorage in near by marina. Adults.
OCEAN VILLAGE - 642-5254

DELIGHTFUL WATERFRONT home overlooking Anglers Anchorage Marina, 2 bedrooms, no basement, fireplace in living room, some furnishings, references required. Long term lease possible to reliable party. Ideal for retired boaters or small family. $300 monthly. 652-3531.

AVAILABLE MARCH 1ST.
12X60', 2 bedroom mobile home, fridge, stove, washer and dryer. Water and cable. Langford area. Small park. Children and pets accepted. Rent or option to purchase or purchase. Victoria Press Box 614.

GORDON HEAD ON QUIET cul—de—sac, 4 bedrooms, 2 baths, all kitchen appliances, drapes, wall-to-wall, large sundeck, easy care grounds, adults preferred, no pets. $550 per month, available March 1. 592-3595.

AVAILABLE FEBRUARY 1ST — executive 4 bedroom home, 3 bathrooms. Exceptional quality house, $750 per month. To view contact Montreal Trust Company, Property Management, exclusive agents. 386-2111.

DEEP COVE CHALET, SEcluded, 2 bedroom, 2 bathroom, executive home. Seaview. All appliances. Couple preferred, no pets. $600/m. K. Drost, 656-4000, 656-2427. Saanich Peninsula Prop. Ltd.

3-BDRM HOME WITH FP AND rec room. 10 min. from town. $525/mo. Avail. Feb. 15. Phone 386-3494.
CENTURY 21 Western Homes
1037 Cloverdale Ave.
386-3494 (24 hrs.)

2-BEDROOM, $350 PER MONTH, Fernwood/Bay Street area. Includes stove, fridge, washer, dryer, drapes except in bedrooms, w-w carpet. Preferably no children. Phone 595-4067 or 382-8427.

VIEW ROYAL
New spacious 3 bedroom home, with self contained 1 bedroom suite, both with slate fireplaces and w/w, appliances available. $600. Call M Parson 382-8215, evenings 385-9770.

MAYFAIR AREA
Absolutely spotless 2 bedroom home. Fridge, stove, washer, dryer, wall to wall carpet, separate garage, fenced yard, etc. February 1st. References. $425. 652-4368.

TWO BEDROOM NO BASEment house. Electric heating. Separate garage. Lyall Street, Esquimalt. Available March 1st. Suitable for two or three persons. Pets welcome. $400. p.m. Security deposit $200. Call 658-8809.

BROADMEAD EXECUTIVE, available 27th of January. 5-bedroom home, 2½ baths, 2 fireplaces, large sundeck and double carport. Lease and references required. $800 per month. 658-8807.

TRADE:
Lovely old house, James Bay, $350. Do you have a 2-bedroom apartment in James Bay/Fairfield/Oak Bay to trade for above house? 382-8431, 383-5504.

LOVELY NEW 3-BEDROOM home, Sidney, stove, fridge, fireplace, carport, close to schools and recreational facilities. Immediate occupancy. $525 monthly. 652-2574.

RARE BEAUTY
2300 sq. ft. 3 br, w/w, den, f/place, family rm in bsmt, view on lake, huge yard, lovely home & area $600 (3H3)
RENTEX 381-1234 fee

SOOKE, DELUXE HOME ON 4 acres, 4 bedroom, 2 fireplace, full basement, 2 car garage, immediate possession. Reference necessary. Evenings phone 478-1352.

FOR RENT, 3-BEDROOM townhouse, 1½ baths, fireplace, garage. Burnside area. $460 per month. Occupancy February 1st. 477-6464.

3 BEDROOM HOUSE NEAR Cedar Hill Community Centre, available February 1st, $400 monthly. References please. Call after 6pm, 595-1317

GORDON HEAD, NEWER, 4 bedrooms, 2½ bathrooms, 2 fireplaces, well maintained, $650 month. No pets. References required. 478-9194

BEAUTIFULLY DECORATED 3 bedroom house, main floor only. Share utility expenses. $450 per month. Langford cul-de-sac. No pets please. 478-8635 evenings.

HOME SWEET HOME
Luxury 4 br, 2 f/places, 2 appl, 2 baths, bsmt, patio, garage, acreage. $550 (6H4)
RENTEX 381-1234 fee

GONZALES BAY, 2 BEDROOMS, fireplace, private beach access, small pet okay. Security deposit and references, $450. 598-3860 or 595-7395.

SMALL 2-BEDROOM HOUSE, stove and fridge supplied, Langford area. $400 per month. Fully carpeted. Available February 1st. 642-4463.

SAANICH
2 bdrm., f/p, garage, bsmt. $375.
Cheetah 381-2122 fee
Weekends and after 5:
388-5464 pager 551

2 BEDROOM BASEMENT home, Hampton Park area, garage, available Feb. 1st. $385 monthly. 382-8990.

ATTRACTIVE 4 BEDROOM home in Esquimalt area, wall-to-wall, fireplace, large dining room and full basement, $385. 477-5344.

ACREAGE
Family 2 br, sundeck, appl, pet perfect only $330 (7H2)
RENTEX 381-1234 fee

3 BEDROOM, 2 STORY CONDO. 4 appliances, 2 bathrooms, wxw, drapes. Esquimalt Gorge. $424. 388-6262

2 BEDROOM, LANGFORD area, 1 block to school and store, available Feb. 1st. $375. Call 474-1231 after noon.

OLDER HOUSE, 4 BEDROOMS, large lot, $550 per month, no pets, older tenants preferred. 477-9851.

OLDER CHARACTER HOME, downtown area, 2-3 bedrooms, 2 fireplaces, $407 month. 598-1506

LOG CABIN ON MALAHAT, $115, great for single outdoors person. 478-8829 after 5.

3-BEDROOM, BASEMENT. $375 per month. Drive by 400 Craigflower and call 598-7689.

JUBILEE AREA, FEBRUARY 1st. $270. 2-bedroom house, full basement. 598-5605.

2 BEDROOM HOME, QUIET working couple preferred. $425 a month. 479-6938.

211 HOUSES TO RENT FURNISHED

FURNISHED, 3 BEDROOM townhouse in James Bay. Piano, deep freeze included. $550.00/month. References required.
CENTURY 21 Western Homes
1037 Cloverdale Ave.
386-3494 (24 hrs.)

212 HOUSES WANTED TO RENT

Free to Landlords
Eliminate Needless Phone Calls We also advertise FREE for you and send prospective tenants you require.
Give us a Try.
We're open 7 days a week
HOMEHUNTERS
OF CANADA
381-2113

ONTARIO SEMI-RETIRED family of four, (I have two university aged boys) wishes to locate in the greater Victoria area. University area preferred or perhaps a bit of country atmosphere. Wish to rent or lease option, 3 bedroom house, full basement, double garage. No pets, nonsmoker, private. For occupancy July or August 1980. Apply Donald E. Armstrong, Box 550 Kemptville Ontario, K0G 1J0.

BY OLDER COUPLE WITH 15 year old son, March 1, long term. Clean, two bedroom house, basement or workshop. Have own appliances. Washer and dryer hookup. Have small dog and cat. Esquimalt or Gorge area. Rent around $325 or $350. 383-5602 anytime.

JUST WHAT YOU NEED
Landlords we find good tenants.
Call now for your free ad.
381-7368
rentex

RESPONSIBLE WORKING couple seeking unfurnished 2 bedroom house, duplex, etc. preferably with fireplace. March 1st. Near town. No pets or children, $350 maximum. 592-9759 after 6pm.

FARMS
Needed soon, 1 or 2 acres, have livestock and poultry, house with 2 or more bedrooms. Will pay upto $350 per month. 479-6631 ask for Glen.

2 WORKING WOMEN REQUIRE small 2 bedroom house or basement suite in quiet area. Prefer Vic West or Fernwood. Under $325. No children or pets. 384-4627, 384-5019.

URGENT. WORKING COUPLE starting family requires 2 or 3 bedroom house with fireplace in quiet area. Rent $300-$400 for March 1. Call before 12noon 385-6480

RESPONSIBLE WOMAN AND 4 year old boy require 2 bedroom house in Western Community area. Up to $325. Excellent references. 478-8621.

REGISTERED NURSE AND student sister require 2 bedroom house in quiet area. Keen gardeners. Excellent references. 598-9078.

RESPONSIBLE COUPLE REquires 2-3 bedroom house on small acreage or in city. Have one fully trained outside dog. Excellent references. 384-2803.

MARRIED COUPLE WITH 1 child, responsible, working, nonsmokers seek 2 or 3 bedroom house for March. Reasonable rent. 595-1235 anytime.

SMALL HOUSE REASONABLY priced urgently needed for responsible, working person. I am neat and tidy and willing to do maintenance. 477-4441.

HOME OR APARTMENT wanted, August, 2-3 bedrooms preference. Eisner, 26 Chinook Drive, Calgary SW, Alberta, T2V 2P6.

WORKING COUPLE SEEK small house with yard in Fairfield, James Bay. Reasonable. References. 388-9277.

LOOKING FOR TWO BEDroom, preferrably out of town. Willing to pay $400. For March 1. 385-9105.

WE ARE LOOKING FOR A 3 OR 4 bedroom house in Metchosin or Saanich with acreage and privacy. 382-9087.

WORKING MARRIED COUPLE with small dog wish to rent 1-2 bedroom house in Metchosin or Saanich for March 1st. 382-9425.

YOUNG WORKING COUPLE desire 1-2 bedroom house in quiet area for long term tenancy, no children or pets. 598-1646

RESPONSIBLE WORKING lady seeking small house or part of house to call home. Please call 479-7641.

TRADE THROUGH CLASSIFIED DIAL 386-2121

215 HALLS, WAREHOUSES STORES and OFFICES TO RENT

REALSPAN PROPERTIES LTD.
846 BROUGHTON 388-6454
MAYFAIR
Quality retail and warehouse space available — Retail, 1,200 sq. ft. with rear loading and loads of parking. Warehouse, 4,000 sq. ft. with drive in or loading dock, can go as low as 2,000 sq. ft. Ideal location with easy access to all area's of the city.

FORT & COOK
MEDICAL/DENTAL
This office space has ample parking and is priced below market. Be sure to view this.

OAK BAY AVE.
Office space available in this new, well located development. Space from 450 to 1,450 sq. ft. Good parking.

NORTH DOUGLAS
RETAIL—WAREHOUSE
4,500 sq. ft. on one floor with loading dock, excellent location and plenty of space for cars and trucks. Starting a new business or need large quarters, then look at this location.

DOWNTOWN DOUGLAS
Excellent corner retail space. Call us to view anytime.

LAW COURT AREA
NEW PRIME
OFFICE SPACE
Full air conditioning, covered parking, energy saving design. A full floor or part available.

ONE ONLY
1,000 sq. ft. area available in the Alpha St. complex office-retail. Low, low, monthly cost.

BB BROWN BROS on LANSHARD
"People Helping People"
830 Pembroke St. 2500 square feet street level, office space, heat and air conditioning incl. 2 washrooms, bright and cheerful suite lease available now at $6.50 per sq. ft.
904 Gordon St., 900 sq. ft. of desirable store or office space available immediately, $750.00 per month, includes heat, lease available.
1006 Fort St. 3000 sq. ft. third floor office, fully carpeted, open space, all utilities including janitor (except phone). Lease now available at $7.50 per sq. ft. plus share of expenses.
For appointment to view please call
Brown Bros. Agencies Ltd.
385-8771 (anytime)

SEASPRAY PROPERTIES LTD./REALTOR
1911 VICTORIA 386-3124
OFFICES:
3960 Quadra, 1010 Sq. Ft.
1005 Broad, 725 Sq. Ft.
Shelbourne, 908 Sq. Ft.
Stadacona Centre, 1491 Sq. Ft.
3440 Douglas, 2600 Sq. Ft.
1022 Pandora, 700 Sq. Ft.
RETAIL/STORE FRONT
2333 Government, 2500 S.F.
Stadacona Centre, from 733 S.F.
1253 Esquimalt Rd., 733 S.F.
WAREHOUSE
626 Esquimalt R., 1200 S.F.
740 Tyee Rd., 4200 S.F.
Govt. and Bay, 700 S.F. with office
R. D. LAW 386-3124

BB BROWN BROS on LANSHARD
"People Helping People"
1800 Blanshard Street, Commercial property available March 1. Corner influence with 2700 square feet main floor with more upstairs. Lots of parking available, terrific exposure. $7.50 per square foot.
For further information call:
BROWN BROS. AGENCIES LTD., 385-8771 (anytime)

MEDICAL OFFICE — 1105 PANdora Ave., 550 and 471 square feet. Partioned office space in Medical Arts Building — immediate possession.

DOWNTOWN OFFICES — Various sizes, reasonable rents. Modern, air conditioned building opposite city parkade.

RETAIL SPACE — Downtown mall, 544 square feet, small shop on pedestrian walk through, good traffic.

MPL
MORGUARD PROPERTIES LIMITED
620-880 Douglas (604) 383-4168

WAREHOUSE
Approx. 2,100 sq. ft. & 300 sq. ft. of office space. City industrial district. $700 per month. Call: Hans Hegen 595-2131 H. Hegen Realty.

WAREHOUSE
4800 sq. ft. at 2.50 sq. ft. NNN. GOOD LOCATION SUITABLE FOR LIGHT INDUSTRIAL BUSINESS. INCLUDES, OFFICE, RECEPTION AREA AND MEZZANINE.
2500 sq. ft. locted in Langford — includes offices, showroom area, ground level entrance, high ceiling.
If you are looking for retail, office or warehouse I'll be glad to be of assistance.
LEONA EDMONDSON
388-6258
CEDRIC STEELE REALTY
206 — 1175 DOUGLAS ST.

GROUND FLOOR
OFFICE SPACE
1640 OAK BAY
1150 sq.ft. large reception area and 4 private offices. Carpet, drapes and heat included. Minimum 3 year lease. Goodwyn Management Ltd., 388-7923.

FOR LEASE
OFFICE & RETAIL & MEDICAL SPACE
Now available. Please contact BEV HIGHTON or M. GEARING at 477-7284.
COMPLETE PROPERTY MANAGEMENT
(Div. of D.F. Hanley & Assoc.)

PRESTIGE
OFFICE
SPACE
Lower Yates
New building 3200 sq. ft. can be divided into 3 spaces, second floor street frontage, $7.50 per sq. ft. Newly renovated heritage building, 1200 sq. ft. & 1700 sq. ft. spaces available at $7.40 per sq. ft. Savings on 1st year may be considered. For information call:
G-PLAN PROPERTIES
385-0991

PRIME DOWNTOWN
CORNER LOCATION
RETAIL — OFFICE
Excellent exposure in older building. Owner will remodel to suit. Area of up to multiples of 4,000. sq. ft. Ideal for financial institutions. Medical, Dental, Accountants, Lawyers, major restaurant. BILL McCARTER at 592-3970 or 598-3321.
JACK MEARS
OAK BAY REALTY LTD.

EXECUTIVE OFFICE
SPACE FOR RENT
2 executive offices
1 board room
Large reception area
Private washroom
General office space
Coffee room
Air conditioned
Drapes and carpets included
Elevator service
2251 sq.ft.
Further information call 388-4383 weekdays 9:00am to 5:00pm

OAK BAY AVE
Ground floor office with good traffic exposure and easy parking, approximately 1800 sq. ft. comprising open areas and private offices. All tastefully decorated. Suitable for accountants, legal or real estate. Some parking. $1350 per month. Royal Trust, 388-4311.

EXECUTIVE OFFICE
SPACE FOR RENT
Reception area
Large executive office
Small office/storage
Large general office area
Drapes and carpets included
Elevator service
1163 sq.ft.
Further information call 388-4383 weekdays 9-5.

FINISHED OFFICE SPACE
FOR RENT
Reception area
Large main office
3 small offices
Coffee area
Storage space
Drapes and carpets included
Elevator service
926 sq.ft.
Further information call 388-4383 weekdays 9-5

OFFICE SPACE
HILLSIDE AVE.
GROUND FLOOR
All utilities included in rent with janitorial services. Ample parking. Approx. 600 sq ft. and 125 sq. ft. For further informaton.
388-4434 WILF GEE 388-4434
WESTMONT REALTY (1977) LTD.

UNFINISHED OFFICE
SPACE FOR RENT
1532 sq.ft. 1669 sq.ft.
1167 sq.ft. 789 sq.ft.
2347 sq.ft. 578 sq.ft.
462 sq.ft.
Some-elevator service
Further information call 388-4383 weekdays 9-5

PRIME RETAIL OR
OFFICE SPACE
1200 sq. ft. of prime space in Admiral Square, 1315 Esquimalt Rd. Landscaped, courtyard, air conditioned, carpeted, lots of underground parking. Immediate occupancy. $650. a mo. Hydro extra. 388-5471. Concord.

OFFICE SPACE
800 Sq. Ft. $225 mo
600 Sq. Ft. Studio Space.
Small Office $75 mo
1000 Sq. Ft. unheated at present $195 mo
For further details please call Mr. Anderson 382-2721 or 477-4985.

$250!
for 2 bright offices in a heritage home. The offices have been recently decorated. Ideal for realtor, accountant, lawyer or businessman. 2526 Government.
GERRY MARTIN
Seaspray Properties Ltd. 386-3124

FINISHED OFFICE SPACE
FOR RENT
Reception area
3 offices
Coffee room
Second floor
1200 sq.ft.
Further information call 388-4383 weekdays 9-5

OFFICE — FORT ST.
670 sq. ft. in lovely older heritage building. Own entrance, bathroom. Pleasant environment. Rent $6.00 per sq. ft. Net. Lease required.
Call DAVID BILLINGHAM
388-6258

OFFICE SPACE (1)
Approx. 950 sq. ft. $250.00 p.m. Location is by T & C shopping centre. Ample parking Contact.
388-4434 RICK KINNIS 477-9394
WESTMONT REALTY (1977) LTD.

GOLD MINE
If you have the desire to start your own business approx. 1200 sq. ft. office space suitable for many lines of professional services, 1121 Vancouver Street, $425 per month. 384-8822.

HIGH QUADRA AREA
Office space for lease. Very close and reasonable. For information, call
STEPHEN EWALD
477-7291 (Bus.) 385-1213 (Res.)
D.F.H. REAL ESTATE LTD.

RETAIL SPACE
FOR RENT
1305 sq.ft.
84 sq.ft.
Further information call 388-4383 weekdays 9-5

McKENZIE-QUADRA
Office for Rent
$193.00 Including all utilities.
Northern Pacific Realty Ltd.
479-1687

836 DEVONSHIRE RD., OFFICE space, approximately 400 sq.ft. (2 rooms), also suitable for small workshop, retail store. Street level entrance. $300 month. Please call 477-6621

10,000 SQ. FT. HEATED GLASS greenhouse and service building. Central Saanich: For lease $1. sq. ft. triple net. Convertible to storage or other use. 652-4840.

1,350 SQ. FT. WAREHOUSE & office for sale or lease. Call 386-0897.
E. Y. Construction Ltd. 652-4461.

FOR RENT RETAIL SPACE, 1729 Cook St. 1250 sq. ft. Rent $350 per month. Available Feb. 1st. Phone 385-5637.

WAREHOUSES, 4500-17,000 sq.ft. 24' high ceilings. Loading docks. Level entries. In town. Contact Bruce Story, 382-6042

WAREHOUSE FOR LEASE, Sidney area, 10,000 sq.ft. $2.50 sq.ft. Triple net. 656-7201

DOWNTOWN OFFICE SPACE for rent. $70 to $115 per month. 388-4542.

COMMERCIAL SPACE, 660 DIScovery Street, 936 sq. ft. $450 per month. 384-8232 or 384-9865.

PRIME SOOKE RETAIL SPACE available, up to 3000 sq. ft. 642-5944.

APPLY 3930 DOUGLAS ST.
1200 sq.ft., $600 per month.

300 SQ.FT. OFFICE STORAGE, $125. 555 Hillside, 598-4174.

COMMERCIAL RETAIL SPACE, 2016 Douglas Street. 1300 sq. ft. main, 1140 sq. ft. basement. 384-8232 or 384-9865.

1,800 SQ. FT. OAK ST. WAREhouse and office dock and level loading, parking $450.00 per mth. Ph. 592-3663.

6000 SQ. FT. AVAILABLE IMmediately on Fisgard between Douglas and Blanshard. 385-7751, 384-9865.

2700 SQ. FT. CLEAN DRY STORage showroom, close in, $400 month. Heat, light, parking extra. 384-7148 Days 9 to 5 P.M.

SPACE FOR LEASE AT SHOPping centre, ideal for retail business. Box 352, Station E, Victoria, V8W2N2.

233 MORTGAGE LOANS AND INSURANCE

1st AND 2nd
MORTGAGE LOANS
SOOKE — GULF ISLANDS
SHAWNIGAN — DUNCAN
UP-ISLAND — MAINLAND
We specialize in Land and Land Development Mortgages anywhere in B.C.
Existing Mortgages Bought
Call Mr. Douglas Hawkes
384-7128 (after hours 477-9544)
DOUGLAS HAWKES LTD.
990 BLANSHARD ST.

1ST AND 2ND
MORTGAGE FUNDS
AVAILABLE
* Competitive Rates
* Repayments to Suit
For Quick, Courteous Confidential Service
Please call 479-7138 (24 hrs.)
GLENGARRY REALTY & INVESTMENT CORP.

MORTGAGES
1st Mortgage loans handled quickly and efficiently with flexible terms and payout privileges.
P. R. BROWN & SONS LTD.
762 Fort St. 385-3435

234 MORTGAGES FOR SALE

1ST MORTGAGES
Amounts available from $15,000 and up; returning 16½%-18%. Interest paid monthly. Well secured. For further information call
RAE INVESTMENTS LTD.
DEREK GREEN
388-7891

240 BUSINESS OPPORTUNITIES

PORT HARDY
OPPORTUNITIES
Port Hardy is one of B.C.'s fastest growing communities. Call us now for more info. on these great investment opportunities.
1. Radio Shack franchise plus other diversified name brand lines of TVs, stereos, tapes, CBs, musical instruments plus accessories. Produces an above average return. Gross approx. .5 million.
2. .98 Ac. C2 ZONED located in the commercial core on Main Street. Here is an excellent location for almost any business venture you would like.
3. 1½ Ac. plus 3-Br modern home located on the junction of the old and new Hwys. Zoned Commercial C1.
4. Building completely leased to 3 Co.'s, Welding Co., Tire and Auto Supplies, Tire and Muffler Co. Tire and Muffler Co. could be bought. Located in Commercial Core on Main Street.
5. Modern Building leased to GM Auto franchise. Good return, located at junction of old and new highway. Good return plus income from Shell Oil.
6. Import new and used cars. Toyota franchise. Esso gas bar also 5 repair bays. Several options on how to purchase.

GOLD RIVER
3 Bay Service Station, Esso Agreement. Gold River is surging ahead. Better check on this mechanics paradise. Excellent fishing and hunting area. Asking only $150,000. plus stock.
Al Bull Office Dick Strobl
477-2149 477-1841 477-0450
BLOCK BROS. REALTY LTD.

PROFESSIONAL BUSINESS
OPPORTUNITY
Does your present business or profession meet your financial requirements, or keep pace with inflation? Does your work lack opportunity or challenge?
Would you be interested in a second income? Would you be prepared to spend a few of your none productive hours to develop your own business? Do you have the "guts" to start your own business and be your own boss?
We have the organization to meet your needs, ideal for husband & wife team, singles or retires. Full training given, very low investment, tremendous development program. Not suitable for triflers. Send brief information to Victoria Press Box 567.

NEW LISTING
OAK BAY
LAUNDROMAT
Tidy smaller operation in excellent location. Ideal part-time situation. $21,000. ML. For further details contact.
DENNIS L. JAMES
598-6014
PEMBERTON, HOLMES LTD.
384-8124
1000 Government St.

BEAUTY SALON
Nanaimo, B.C.
Well equiped, modern beauty salon for sale located in flourishing, modern shopping plaza. equipment includes 8 hydraulic chairs, 6 dryer chairs and two styling stations. Equipment, leasehold improvements and inventory included in sale. viewing by appointment only. Contact: Mr. Peter Lloyd
LLOYD, DEBECK AND PARTNERS LTD.
Trustees, Receivers, Liquidators
208-435 Trunk Road
Duncan, B.C.
V9L 2P5
Phone: 748-0386

HOME &
BUSINESS SITE
This large well kept 2 bdrm. home is located within the proposed business section of Langford. 199' of road frontage with .54 Ac. Excellent potential for home and business or move the house and utilize the complete property. For further details contact.
479-6156 Eric Cardy 477-1841
Pager 697 388-5464
BLOCK BROS. REALTY LTD.

BEAUTY PARLOR
Would you like to be independent with a nice clean business of your own? Here's the answer — this 4 station beauty parlor! Good lease excellent steady local clientele — Parking is a breeze — Owner is moving up-Island. Asking Price $18,900.
SHIRLEY OR BARBARA
381-2233
OCEAN CITY REALTY LTD.

BEAUTIFLLY DESIGNED
3 STOREY
OFFICE BLDG.
Concrete and concrete block construction. Excellent location in Downtown core. Approx. 10,000 sq. ft. leaseable space. Ideal for Dr., Lawyers, etc. Vendor will carry financing at reasonable rate. $785,000. Millie Harrison. Res. 748-9439, Block Bros. Realty Ltd. 746-4175-L120.

240 BUSINESS OPPORTUNITIES

Personal Care Home For 10 Guests $139,500

Rare opportunity for qualified buyer to enjoy excellent income, plus nice 3 bedrm. living quarters. Lovely character home in top condition, close to town. Information on personal interview only. Exclusive with
DAVID SOUTHALL
477-7291 (Bus.) 652-1201 (Res.)
D. F. H. REAL ESTATE LTD.

GROCERY STORE WITH LIVING QUARTERS

An opportunity to own your own business and a nice place to live, as well. Well equipped and very clean store. Living quarters needs paper and paint — large basement. Good sized lot wih beautiful waterview. Near Sidney. Make me an offer on $145,000. Call soon. EDNA SARGENT at 383-2202 or 598-3321.
JACK MEARS
OAK BAY REALTY LTD.

BUSY BEE

One hour cleaners now opening in James Bay. $20,000 annual return on investment can be expected plus management salary. No experience required. All training provided or staff can be supplied. Excellent opportunity for owner-operators or absentee owners. $35,000. Investment required with balance through bank financing to qualified buyer. For appointment please call Bill Marshall 736-8921 or write Busy Bee International Ltd., suite 104, 1687 West Broadway, Vancouver, B.C., V6J1X2.

"FOREVER In BLUE JEANS"

Men's and Women's jeans and accessory shop in modern shopping centre in Colwood. Gross volume sale in 1979 over $70,000. Great opportunity for purchaser looking for an interesting and profitable business venture. Information on statement available by personal appointment only. Asking $57,900. Including stock. Exclusive with
DAVID SOUTHALL
477-7291 (Bus.) 652-1201 (Res.)
D. F. H. REAL ESTATE LTD.

WANTED

Butcher who is not afraid of long hours because he knows that as his own boss, he is building an already established business in Cadboro Bay. This leased premises rents from $300/month and shows very good figures. Offered for sale at $15,000 MLS.
M. NEWMAN G. DAVIS
652-4105 384-8075 (Pgr. 234)
or 477-7291 Anytime
D. F. H. REAL ESTATE LTD.

TEXAS OIL CORP. SEEKS well-established, successful company as distributor for line of high performance roofing products manufactured by its Canadian Subsidiary. Outstanding growth and profit opportunity. No prior roofing experience necessary. We're experts in our field, offering complete training at our International Headquarters at no cost. Applicants should have marketing and application capabilities. Contact F. B. Rudy, southwestern Petroleum Corporation, Box 789, Fort Worth, Texas 76101, Telex: 758300. Cable: SWEPCO.

APPROX. 60 ACRES

Approx. 1 Million F.B.M. Timber. Access and Logging Permits available also subdivision Plan for 5 Acre lots (Approval in Principle from Regional Dist.). Location TOFINO, B.C., Price: $195,000. Min $100,000 Down. For information:
PETER PRIMGAARD F.R.I. R.I. (B.C.)
Seaspray Properties Ltd.
477-7131

REAL ESTATE INVESTORS

Interested in investing in existing apartment buildings for the purpose of holding for appreciation as a hedge against inflation (minimum investment $20,000). No participation required, administration by professional management. Call or write:
FRED G. CARVER, 2736 Quadra St., Victoria B.C., 385-9741.
Henderson Realty Ltd.

PLANT YOUR FUTURE!

Here is your chance to get in on the gardening business in Victoria — (the City of Gardens) and be your own boss. This business is for sale because of owners other interest. Only $34,000. Includes equipment. Call now:
GERRY MARTIN
SEaspray Properties Ltd.
386-3124

REST HOME

A beautifully maintained character home in a prestige location, fully equipped and updated, under Government license, showing excellent return, large owner's suite. Ideal man and wife operation, priced to sell at $285,000. For further information call owner's exclusive agent.
A. J. "ANDY" ANDERSON
388-6275 Pager 401
NATIONAL TRUST 595-2121

PRICE REDUCTION NOW ONLY $85,000

This active business MUST BE SOLD due to illness. Situated in plaza, this dry cleaning plant earns good living for family operation. Excellent terms on request. Call FLO MAUGER 656—6509 or Canada Trust, 595-5131.

SPECIALTY SILK SCREEN BUSINESS

ESTABLISHED — 1958
Indian & Arctic craft items on textiles. Asking price of $7,000. includes equipment, designs, materials and finished stock. Address inquiries to Island Cabin Crafts Box 1057, Ganges, B.C. or phone 112-537-5073.

OPEN HOUSE 4418 MAJESTIC SUN. 1:30-4 P.M.

I know you will be impressed by this Strata Duplex, in an area of fine homes, with impressive sized rooms, a huge fireplace, 3 bedrooms, full basement and garage. This is value at $60,900.
BRUCE HUTCHINSON 479-8429
HENDERSON REALTY LTD.
385-9741

VICTORIA MOTEL

Owner says sell this most attractive 24 unit motel. Best location — Motel Village. One or two bedroom living quarters, only 10 years old in "like new" condition. A real money maker. On easy terms at $480,000. Call LORRIE KIRK, 386-2955 or 656-1295. CENTURY 21 Mayfair Realty Ltd.

ESTABLISHED PHOTO STORE, excellent lease, low overhead, ideal opportunity, priced to sell. Call 595-4467 after 4.

EXCELLENT DOWNTOWN gift shop needs partner for enlargement. 765 Fort St. 381-0231, 595-2328.

GROWING LANDSCAPE FIRM requires working partner with some capital to invest. Victoria Press Box 615.

JANITORIAL BUSINESS $30,000-$40,000 yearly range. Victoria Press Box 548.

BUSINESS ON ALASKA HIGHWAY for sale or trade. Illness forces sale. 478-2062 after 6:30.

RESTAURANT BUSINESS FOR sale, good location downtown. $38,900. Phone 477-6526.

240 BUSINESS OPPORTUNITIES

RESTAURANT BEST OFFER

Fully equipped restaurant located in approx. 2900 sq. ft. of leased premises in downtown Victoria. This business is being sold under distress circumstances, must be sold by Jan. 31, 1980. Contact Larry Vincent 388-0161 between 8:30-4:30pm. weekdays to view.

NEGLECTED POTENTIAL

See this lovely older 2-bdrm. home with added bonus of business with neglected potential that needs just a little exterior work to make it glow. Priced low at $82,900.
WALLY KING 388-6275 Pager 741
OCEAN CITY REALTY LTD.

Grocery Store Fully equipped

For GROCERY & MEAT business. Excellent turnover and LARGE RETAIL area. Priced at $35,000. plus stock. Phone VICTOR WONG 592-5454 or 479-6569 anytime. Byron Price & Assoc. Ltd.

HARDWARE

Well established business associated with aggressive Canadian chain. Good corner location, high traffic flow, ample off street parking. Statements and information to qualified purchaser.
Bob Katzer 382-3092
Pemberton, Holmes Ltd. 384-8124
1000 Government St.

DOWNTOWN BLDG.

4800 SQ. FT. APPROX. TOTAL. EQUIPPED AS 75-seat coffee shop and bakery. Corner close to retail-wholesale outlets and growing multi-residential area. Could be NIGHTTIME operation.
FRANCES BROWN 595-5131
Canada Trust

COMPUTER PORTRAIT SYSTEM

Available immediately, complete business package earns $ $ $ now. For sale or lease. Phone 112-752-3537 after 7 p.m. or write: Aztek, P.O. Box 612, Qualicum, B.C. V0R 2T0.

FAST FOOD

Business. Going concern with a good wholesale and retail trade. A real money maker, asking price includes land, building and equipment. Offered at $360,000. MLS. Further details please call anytime.
477-0191 JACK MOEN 658-5448
Royal Trust

LAKEFRONT, HWY LODGE By Owner — Price reduced; MUST Sell — View this Business to realize full value and potential. Store, Rms, Cabins, Gas and Cafe(LIC). Deeded Acreage. Unlimited Lakefront Pot. ... Located in Prince George region. Will consider your Real Estate in D.P. ... Asking $259,000. Victoria Press Box 477.

$80,000. TAX SHELTER

Buys an income. New coin laundry in Duncan's newest mall. New equipment allows maximum capital cost.
PAT FORBES 386-2682, 381-2233
OCEAN CITY REALTY LTD.

PUBLIC SPEAKING COACH Available. Confidentiality assured. Executives-Members of Parliament-Association-Members-Salespeople-anyone with an important speech to deliver and wants to make an impact on the audience. Phone 384-4842.

WELL ESTABLISHED LADIES retail - junior fashions. High volume, situated in excellent location in Whitehorse, Yukon, the booming north country. For more details write Victoria Press Box 566 concerning financing and the northern city.

GROCERY STORE

Excellent Fort St. location in new bldg. $65,000. For details call GLENN NICHOLLS 598-7689 or HENDERSON REALTY LTD. 385-9741.

BE YOUR OWN BOSS

TV and Radio Technician wanted for store and shop. Excellent location. Call
PETER TER VEER 479-1588
Royal Trust 384-8001

FLORIST BUSINESS

Centrally located in high traffic area, grossing over $150,000 in sales. Member of both wire services, approx. $5,000 inventory, 3 year lease. Asking $85,000 firm. Victoria Press Box 630.

60 SEAT STEAK AND PIZZA restaurant. Leased premises. Fully licenced. 1979 Sales $275,000. Located on Powell River's busiest street. Asking $165,000. Call Kurt 4785-4233 (483-9882) VERY LUCRATIVE!!

BY OWNER: SMALL GUEST home for elderly. Colwood area. 7 appliances. Owner 3 bedroom suite. Mortgage available, annual income $24,000-$28,000. Asking $95,000. 474-2513

DELI AND BAKERY, $49,500. Great location on Saanich Peninsula. Good equipment and turnover and growing. For information phone after 5:30, 477-5258 ask for Mr. or Mrs. Bonn.

FULL OR PART TIME. COUples and individuals for business of your own. Local Amway Distributor trains you for splendid opportunity. Phone 381-6086 noon - 3 pm. Monday - Thursday.

EXCLUSIVE DISTRIBUTOR available for the Island. Records and tapes, non-competitive products. First time offered. All Canadian company. Victoria Press Box 628.

WELL ESTABLISHED TELEphone answering service company for sale. Complete with radio paging and alarm systems. In central Vancouver Island. For additional details phone 595-8311.

MANAGEABLE ONE PERSON distribution business. Established accounts, no overhead, excellent return. Room to grow. $8000. 381-5926.

ISLAND SCHOOL BUS OPERAtion. Shows good return for owner operator or otherwise on reasonable investment. Victoria Press Box 498.

INTERESTING BUSINESS REquires $10,000, returns $2500 interest in 11 months. Investment security by inventory. Reply Victoria Press Box 634.

MAJOR APPLIANCE BUSINESS on Salt Spring Island showing good returns, $16,000 plus inventory. 112-537-9501.

244 REVENUE PROPERTY

CAREFREE REVENUE

Centrally located (just off Hillside) is this well maintained triplex conversion. No hassles over heating and light expenses as each tenant pays their own. No decorating needed, no repair needed. Invest in this excellent income property. Asking $87,900.
JIM WEBBER 658-5977
THE PERMANENT 477-0141

DUPLEX SxS

Good rental area, 2 BR's each side, good condition, dble CP. Call now.
JACK HOWES 721-5100
WALLY MICHAELS 477-4884
THE PERMANENT 477-0141

LADIES DRESS SHOP

Very steady clientele, excellent lease on a busy street. Must be sold as owner's husband has been transferred. Asking $35,000 PLUS stock. For further details call:
HEATHER GAMMON 385-8814
THE PERMANENT 477-0141

30 SUITE APT.

Adult oriented in heavy demand area. 4x2, 24x1, 2 bach. units. Easy care, clean building.
477-8096 JOHN A. JOHN 381-2233
OCEAN CITY REALTY LTD.

244 REVENUE PROPERTY

REALSPAN PROPERTIES LTD.
846 BROUGHTON 388-6454

WATERFRONT SOUTHERN EXPOSURE
CURTEIS POINT
NORTH SAANICH
$89,000

This is not your average lot, but has a special appeal to those who like to be real close tothe water and to be a part of water activity. Just the type of location a architect loves to work with. All services are available on this 20,500 sq. ft. beauty.
JOHN F. COLWELL
388-6454 (592-9828)

7 SUITE CONVERSION ROCKLAND

A conversion that has been totally renovated complete with new kitchens and bathrooms, carpets, separate electric heat and individual hot water tanks. There is a waiting list for rentals with net rents totalling $19,165. The owner has to complete an exterior painting. Asking $188,900 with $108,000 of assumable financing at low rates.
CALL NOW!
RANDY SMALL
LEE WROBEL
388-6275 pagers 654; 865
British American Realty Ltd.
385-1431

VIEW DUPLEX

Large character type home. 3 large bedrooms up, livingroom with fireplace, formal dining room, (glass doors to sundeck) kitchen and laundry on main. Workshop in basement. 2 bedroom modern suite is built onto side of house, separate entrance, rents for $350 per month. Brand new MLS listing. Large assumable mortgage $79,900 view by calling
ROB ANGUS 474-2703 381-2233
OCEAN CITY REALTY LTD.

3 DUPLEX'S

1. 2 Br. SxS Located in James Bay only $71,900.
2. 3 Br. and 2 Br. Located at Glen Lake only $77,900.
3. 3 Br. SxS. Located in Sidney only $97,500.
For further information call
RANDY SMALL
LEE WROBEL
388-6275 Pagers 654 or 865
British American Realty Ltd.
385-1431

DUPLEXES IN COLWOOD, LANGFORD AND METCHOSIN AREAS

I have a great choice of S x S, up and down duplexes with full basements etc. If you are in the market give me a call anytime.
388-5464 Komal Dodd 477-1841
Pager 726 Office
BLOCK BROS. REALTY LTD.

SxS DUPLEX 3½ YRS. OLD $82,200.

Western comm. area, ¾ acre lot, $58,000. 1st. mtg. is assumable, renting $325. p.m. per side, future potential for 3 lots.
Jerry Eskes Res. 478-5667
Pemberton, Holmes Ltd.
384-8124
1000 Government St.

52 SUITE APARTMENT

View location. Large suites. Gross income approx. $170,000. 11¼% financing of approx. $850,000, additional financing of $150,000 available at 12%. Building is approved for strata title. Price $1,350,000.
FRED or JUNE CARVER
385-9741 595-8664
Henderson Realty Ltd.

LEGAL DUPLEX

Up and down duplex with separate utilities and entrances, sharing a common laundry room. An ideal owner occupied situation with 4 bedrooms up and large one bedroom down. To make an offer on $68,000. Call RON KLIZS at 383-0497 or 598-3321.
JACK MEARS
OAK BAY REALTY LTD.

33 SUITE APARTMENT

Downtown location. Excellent condition. 6 yrs. old. Four storey fram. All suites above main floor with balconies. Dover elevator. Assumable 11% mortgage. Asking $695,000.
386-3231 RAY MILAN 592-7525
BLOCK BROS. REALTY LTD.

FAIRFIELD REVENUE

2-1 Bedroom suites. 3-Bachelor suites. Full high basement — with plumbing plus poss. 1 bed suite. Gross revenue $7,647.00 per year.
MIKE RUSSELL 388-9729 Res.
NATIONAL TRUST 595-2121.
24 Hrs

$198,500

Downtown commercial property with 5,265 sq. ft. leasable space. The property is in excellent condition. Presently being used as a motorcycle dealership. Business can be bought separately.
ALEX OR ANITA TAIT
OCEAN CITY REALTY LTD.
381-2233 477-8522

REVENUE

Apartment blocks and commercial properties providing positive cash flows and hedge against inflation. Small blks of 14 stes. and larger blks up to 90 stes. Down payments from $50,000. Please call
OLE KNUDSEN 479-2764
Royal Trust 384-8001

DUPLEX BY OWNER

8 year old duplex. Close to all amenties. Each side has 3 bedrooms, large kitchen, living area and laundry space. This house has a big lot and is situated on a dead end street. Gross rental $660 monthly. $89,900. Assume mortgage at 10¼%, $34,000. 478-3261.

BY OWNER — Queens

5 suiter 2-2 Br, 2-1Br, suites. Fridge & stove in each. Separate meters. All rented. Close to downtown. Income $13,368.00 P.A. Asking only $106,900.00. Phone in Edmonton 403-434-3929.

DUPLEXES IN NANAIMO

Excellent rentals. Some CCA packages of 1 to 6. Management available. Nil vacancy. Call Gordon Halkett, 753-7426. Canada Trust Realtor, 753-6601.

8 RENTAL UNITS

Reduced to $76,000. Potential Gross $13,200. $10,000 cash to 10¼% mortgage and small 2nd. Call
MONNA SNOPEK
478-5561 (bus.) 478-0915 (res.)
BLOCK BROS. REALTY LTD.

5 BUILDINGS, $89,000 FULL price, Parksville BC, 1 mile to downtown. Modern 3 bedroom bungalow, 2 bedroom house, 3 cottages, thermopane windows, yearly rented, low rent, $920 monthly, excellent tenants, $57,000 Credit Union mortgage. 112-248-2374.

DENTAL CLINIC

Bremerton, Washington two years old, frame construction. Gross annual income: $23,315. Net lease with annual cost of living increase. $250,000. Call J. P. MENTOR COMPANY, Bremerton, 206-377-6879.

244 REVENUE PROPERTY

9¾% MORTGAGE RATES

Low lumber prices and a severe shortage of accommodation guarantees success if you build on my Sidney property now. Zoned for up to 15 townhouses and ready to go. Hurry, this is a unique opportunity. 479-1800.

OFFICE COMPLEX

Bremerton, Washington, two buildings with 10,000 square feet each, ample off-street parking. Gross: $73,800. Price: $700,000. Call: J. P. MENTOR COMPANY, Bremerton, 206-377-6879.

APARTMENT BLKS AVAILABLE

Contact Bing Richards 388-7868, 388-5464 Pgr. 732.
DUNSMUIR PROPERTIES LTD.

GORGE WATERFRONT, legal duplex. ½-duplex pays for mortgage, fuel and taxes. Large existing 10% mortgage. Immediate possession. Owner 381-0391.

BY OWNER. 4 BEDROOM house. 1457 Hillside. Electric heat, gross revenue approx. $4-750. $45,900. 479-5116.

SMITH DOBSON ESTATES Ltd.
Apartment Blocks Wanted
384-1424

HEATHERLEE FARM BOARDing kennels, 6.53 acres North Saanich. By appointment only 656-4479.

FOR SALE BY OWNER OLDER up and down duplex with in-law suite in basement. Located in Fairfield. $89,900. 592-1908.

SOUTH FAIRFIELD. SEVEN completely furnished suites. Gross revenue $12,426 By Owner $94,500. 595-8008.

UP DOWN DUPLEX FOR SALE. Rented for $650. $70,000. 652-3898.

245 REVENUE PROPERTIES WANTED

WANTED UP AND DOWN DUPLEX

Required immediately for cash. Any good area. All replies treated in confidence. Please contact RALPH NEWTON-WHITE at 598-3321 or 592-1981.
JACK MEARS
OAK BAY REALTY LTD.

WANTED

Duplex and apartment up to 16 suites. Good downpayment available. Please phone:
598-8443 BILL WEISS 385-7744
GARDNER REALTY (1979) LTD.

WANTED DUPLEXES

We have buyers waiting for duplexes up to $100,000.
ALEX OR ANITA TAIT
OCEAN CITY REALTY LTD.
381-2233 477-8522

APT. OWNERS

SINCERE PURCHASERS FOR APT. BLOCK — UP TO 30 SUITES, PLEASE CALL.
595-1337 SYL SHUMKA 477-0191
Royal Trust

PRIVATE PARTY. 2, 3, 4, 5-plex. Good condition. Renovation preferred. Large down payment. Assumable or new owner financing. Call collect 206-683-9404 or write Victoria Press Box 633.

247 COMMERCIAL OR INDUSTRIAL PROPERTIES

OFFICE BLDG.

2-storey Bldg. with over 4000 sq. ft. each floor. Offices, board rooms, drafting offices, would suit consortium of engineers. Zoned M-1 Industrial with plenty of room for expansion. Over ½ acre of land in 2 parcels. Possible part lease back. Asking $499,000.
For further particulars contact John Barton 386-7545 (24 hrs.). Island Homes Realty Ltd.

NOW LEASING NOW SELLING

Strata Units 1350 Sq. Ft. to 20,000. Sq. Ft. Choose the size you need. 831 Devonshire Commerce Park. Located close to New Tillicum Shopping Centre.
388-4434 ARNOLD MARR 477-6233

INVESTMENT OPPORTUNITY

Warehouse-Fully leased on triple net. Rental average $41,300/per annum till 1983. Asking price $425,000. at 11¼% 1st. mortgage. $290,000. For further information call.
388-4434 ARNOLD MARR 477-6233
WESTMONT REALTY (1977) LTD.

FOR SALE OR LEASE

1. Brick one storey (high ceilings) building on busy one way street short distance from downtown centre. 7200 sq. ft. (approx.), cement floor, drive through door, good display windows and building appears in nice condition.
2. Very busy location in heart of Colwood — APPROVED FOR MINI WAREHOUSE PROJECT (none existing in area). Traffic count 17 months ago 32,000 vehicles per day. Almost 2 acres in a rapidly developing area, good level land. $295,000. Contact.

MICHAEL BURR 595-2165
david burr ltd. 384-9335

B.C. LAND AND INSURANCE AGENCY LTD.

CORNER SITE VIEW ROYAL

Commercial zoned land offers maximum exposure with ingress and egress. Great location for business requiring on-site parking. Not too far from new hospital site. Asking $155,000 for land and building.
478-5588 Shirley Wilde 478-2459

BEST LOCATION $36,000

Don't miss this chance of a lifetime to be independent in your own plant shop. Right downtown across from the prestigious Empress Hotel. Stock is included, rent is reasonable and constant high foot traffic make this your golden opportunity to own a well established and successful business that you will be proud of and pleased to own from day one. RENITH ROBINSON 477-9292 or 388-6275 Pgr. #1430 or MIKE SWEENEY 388-5050. CASTLE PROPERTIES LTD. 386-6164.

PRIME COMMERCIAL BLDG.

Situated on Douglas St. with 12 rental spaces. Approximately 8 years old. 21,682 sq. ft. in rentable area. Lot size 58,767 sq. ft. approx. Large mtge. at 9½% due 1992. Price $780,000.
BERT COLES
Royal Trust 384-8001

DOWNTOWN OFFICE BLDGS.

Both 5 yrs. old, both excellent govt. leases. 3 floors, A/C, elevator, etc. Asking 1,250,000 and 1,350,000. Call 595-2059 anytime. Pontiex Properties Ltd

C-7 COMMERCIAL

¾ acre property in prime Saanich location. Ideal for commercial office space, retail commercial or apartments. Vendor will assist with financing.
386-3231 MIKE REID 658-8419
JOHN ADANK 479-8135

247 COMMERCIAL OR INDUSTRIAL PROPERTIES

OWNER SELLING

RARE STORE—COMMERCIAL CONDO UNIT
Busy street off Hillside. Modern air conditioned building. Reduced to $57,000. Good financing available. 592-7140 after 6pm.

ESQUIMALT

Commercial corner lot approx. 6500 sq. ft. plus 2 bdrm stucco bungalow with attached garage, assumable 11¾% mtge. Full price $56,900. FREDDY STARKE 595-1175 or 386-6164 CASTLE PROPERTIES LTD.

COMMERCIAL

Older small vacant house and 8400 sq. ft. zoned commercial located at 664 Granderson, Langford. $62,500. Larry Haddon 592-7735. British American Realty Ltd. 385-1431.

$83,500.00

Four, one-bedroom units in good area with a $50,000 First Mtge. at 11% due in July 1984. For further details call
BILL JENSEN
Royal Trust 384-8001

FACTORY OR WAREHOUSE ROCK BAY AREA ATTRACTIVE — 2400 SQ. FT. PAVED DRIVEWAY and YARD
BLOCK BROS. REALTY LTD.
KENNETH C. THOMAS
386-3231 598-3990

FOR RENT APP. 960 SQ. FT. waterfront commercial shop with app. 3000 sq. ft. outside space paved and fenced, location Sidney. Available immediately at $750 per month plus utilities. 656-7286 or 656-2085.

INDEPENDANT INVESTOR Seeks apartment block or commercial building, $250,000 to $750,000. Central Victoria. Very good condition. Send information and photo to Victoria Press Box 507.

12,800 SQ. FT., TWO LOTS, M1 zoning located on Duplin St. Asking $96,000. Larry Haddon 592-7735. British American Realty Ltd. 385-1431.

LOT FOR SALE BY OWNER. 83.99'x119.75', Vic West, 1 mile from City Hall. 477-5130 after 6 pm.

250 HOUSES FOR SALE

National Trust Realtor
Hillside Mall 595-2121
3440 Douglas 382-8101

OAK BAY OPEN HOUSE SUNDAY 2:00-4:00 P.M. 827 OLIVER ST.

Situated on secluded lot close to Monteray School, sits this nice family home 4-5 bedrooms, 2 bathrooms, updated kitchen includes fridge, stove, dishwasher. Must be sold, view and make your offer on $79,500.00 of owner's exclusive agent.
A. J. "ANDY" ANDERSON
595-2121 Off. 388-6275
Pager 401

OPEN HOUSE SATURDAY 2:00-4:00 P.M. 1041 Empress St.

Conveniently located on an attractive street, this cozy bungalow has good sized LR, kitchen, 2 BRs and 1½ baths. Pretty 50x128' lot with many shrubs and fruit trees. $43,450.
JUNE HOUGHTON
595-2121 Off. 477-6185 Res.

OPEN HOUSE SAT. and SUN. 2:00-4:00 P.M. 7026 Bryrwood Court

"OFF OF WALLACE DRIVE BETWEEN SLUGGETT AND MARCHANT, BRENTWOOD BAY"
New custom built one level home with over 1600 sq. ft. of living area. Many quality finished features for example: sunken living room, skylights, 3 bedrooms with extra large master bedroom, 3 bathrooms, family sized kitchen, sound proofed inner walls, double garage, shake roof, wood and stone facing exterior finish, a large lot on a cul-de-sac consisting of 3 houses. $88,900 — owner built.
LARRY LINEHAM
595-2121 Off. 595-0134 Res.
"I Sell Real Estate"

OPEN HOUSE SAT. & SUN. 1:30-4 P.M. 3907 and 3919 CEDAR HILL X RD.

Brand new 3-Bedroom homes on good sized lots. Asking $82,900 and $93,500. Living room with fireplace, dining room, rec. room, 2 bathrooms, wall-to-wall carpeting.
3907 has built-in BBQ, Carport, 1-level home.
3919 has Dble. garage, 2 storeys, very large lot.
Drop in and see these fine new homes.
HAL BARBER 385-4995
ART EVANS 386-0276
OFFICE 382-8101

SECLUDED RANCHER

Located close to the Observatory. 1600 sq. ft., post and beam, no step 3 bedroom home with a den which alternatively could be used as a 4th bedroom. The master bedroom is extra spacious with a 3 piece ensuite, double garage, its own water supply, on .97 acre of treed seclusion. $99,500. Exclusive.
LARRY LINEHAM
595-2121 595-0134
Office Residence

NEAR SEARS

Excellent Modern (1966) Tastefully decorated. Cathedral entrance. Four bedrooms, 3 main and one plus rec. rm. in basement. Easy care lot 120' frontage, 60' deep. 24 hours notice to view at $68,900.
JOHN RUSSELL
386-9574 or Off. 382-8101

GLANFORD CAREY AREA

At $37,000 Beautiful lots in new subdivision, views and trees abound. Close to everything. Call now to see. Exclusive.
HAL BARBER
382-8101 or Res. 385-4995

5 BDRMS $79,900

Lovely 3 yr. old home in Gordon Head, offering 5 Bdrms., large living rm. Kitchen and Rec. Room. 2 fireplaces, 2½ baths, easy care lot, large sundeck over double carport. Could also be used as 3 Bdrm. home with 2 Bdrm. in-law suite. Must sell. For more info, please call.
SUBHASH SHARMA
382-8101 or res. 479-4933

SUPER VIEW! SUPER QUIET! SUPER HOUSE!

2 yr. old (as new) 3 bedrm. full basement home with a view of Sea and Islands. Multi built-ins include — Vac. system, Kit. nook, Oven, Range, Dishwasher etc. 2 Fireplaces, 2 bathrooms. Shake roof, Ced. Siding and only $95,950. See this one you will like it! Call. TED DALE 382-8101 FOR APPT.

250 HOUSES FOR SALE

the Permanent For Sale
3647 SHELBOURNE 477-0141
LARRY BROOKS—MANAGER

OPEN HOUSE SAT.-SUN., 1:30-4 458 DRESSLER

(Off Painter, off Metchosin). New 3-BR full basement home with vaulted ceilings, heatilator FP in large LR, EA in kitchen, ensuite plumbing off MBR, FP in FI family room, dble garage, thermal windows. 11¼% mortg. available up to $69,000. Asking $76,900. EXCL.
J. B. (JOT) HOME 592-2130
JOHN BOYLE 598-7878
THE PERMANENT 477-0141

OPEN HOUSE SAT., 2-4 200 REGINA

2-BR fully renovated and modernized bungalow plus 800 sq. ft. dble garage and wkshop. Priced at $54,900. MLS. For prior viewing call
WALT SLOCOMB 383-4035
THE PERMANENT 477-0141

OPEN HOUSE SUN., 2-4 1283 DENMAN

3 BEDROOMS, $44,900. New on the market! Located on Denman St., this cute home features 1-BR on the main plus 2 BR's up. LR with FP. Average size lot. Hurry, it won't last. NEW MLS.
FRED LERCH 479-0428
THE PERMANENT 477-0141

4 BEDROOMS FULL BASEMENT

$64,900. I just listed this solid 23 yr. old home featuring 3 BR's, LR with FP on the main PLUS 1 more BR down. Located on Darwin Ave., Town and Country area. Check and compare and hurry before it's sold. NEW MLS.
FRED LERCH 479-0429
THE PERMANENT 477-0141

ELEGANCE PERSONIFIED

$189,000. Panoramic ocean view. Exciting Tudor-style 4-5 BR home located on a no-thru st. in delightful Cordova Bay. This residence features approx. 4000 sq. ft. Superbly finished incl. 4 FP's, sauna, vac system, intercom, sprinkler system, RI indoor swimming pool, dble garage and more. See for yourself and call me today. MLS.
FRED AND NOREEN LERCH
479-0428
THE PERMANENT 477-0141
382-9191

CORDOVA BAY OCEAN VIEW

$139,000. A truly luxurious tri-level home with picture ocean view featuring over 3000 sq. ft. finished. Let yourself be surprised by the unique design, craftsmanship and quality of material and phone me today for an appt. to view. NEW MLS.
FRED AND NOREEN LERCH
479-0429
THE PERMANENT 477-0141
382-9191

UPLANDS $199,000

This Mediterranean styled home with its brick arches, vaulted cedar ceiling and white rock FP in LR features 2750 sq. ft. on the main PLUS 1050 sq. ft. finished down. Located on almost ½ acre in the heart of UPLANDS. EXCELLENT VALUE HERE — Vendor must sell. Call today.
FRED AND NOREEN LERCH
479-0428
THE PERMANENT 477-0141
382-9191

3 BEDROOMS LANGFORD

Semi-detached, immaculately kept home with 1½ baths, floor to ceiling rock FP in large LR, sep. DR, eating nook in kitchen. Fenced yard. A large $43,000 1st mortg. at 10¼% payable at $381 pm ASSUMABLE. Asking $53,900. MLS.
J. B. (JOT) HOME 592-2130
THE PERMANENT 477-0141

9¾% POSSIBLE

2 new homes, Langford area. 3 BR's, bsmt, thermo windows, heatilator FP's. $64,900. Call immediately.
JACK HOWES 721-5100
WALLY MICHAELS 477-4884
THE PERMANENT 477-0141

GORDON HEAD

Ideal location. 3 yrs. old, 3 BR, master ensuite, 1262 sq. ft. on main. 2 pce. bath and laundry room down PLUS RI rec room with FP. Thermopane thruout. Zone heating. See this. Good value at $89,500. View anytime with
LOU BLOOMFIELD 477-0432
THE PERMANENT 477-0141

9¾% GIVE IT A TRY

Still one lot left in Colwood on quiet cul-de-sac. Will build 3 BR tri level split for mid $70,000 range. Down payment as low as $7,500 and $610 pm. CALL:
J. B. (JOT) HOME 592-2130
THE PERMANENT 477-0141

$45,000 4 BEDROOMS

Good sturdy family home which requires some TLC. Good corner lot, full basement, FP in LR. For further details and appt. to view call:
HEATHER GAMMON 385-8814
THE PERMANENT 477-0141

Island Homes Realty Ltd.
345 COOK STREET
386-7545

OPEN HOUSE 1:30-4:30 SAT. 425 RAYNOR CHARACTER HOME

Lovely early nineteen hundreds home tastefully cared for and retaining original dark wood work and beams. Two fireplaces — separate dining room. Two or three bedrooms — 60x120 lot near park and water. Phone Bill Palfrey, 386-7545 or 598-4210. Priced at $64,900.

LAKE HILL $72,500.

Modern 3 bedrm home with large livingroom/dining room, kitchen with dishwasher, two bathrooms, family room. Secluded rear yard. Excellent value. Phone Doug MacKillop 384-0308 evenings.
ISLAND HOMES REALTY LTD.
386-7545

250 HOUSES FOR SALE

BLOCK BB BROS.

See Our Weekly CATALOGUE OF HOMES

WATER AND MOUNTAIN VIEW OPEN 2-4 SAT.

On ⅓ acre just two years old, you will find a real energy saver. Thermopane, 6" and 8" ceiling insulation. ¾ inch oak in DR, LR and hall. Look out your windows across Haro Strait to Mount Baker. 1880 sq. ft., full basement R.I., W/RI Heatilator FP and finished 3 pc. bath. Zone conrol OHW heat. LR has a glass door heatilator for FP. 1773 Orcas Park Terr. ML.
Al Bull Office Dick Strobl
477-2149 477-1841 477-0450

GORDON HEAD REDUCED $89,900

Very spacious family home in quiet subdivision development. 4 bedrooms, 3 baths, 2 fireplaces, family room and room for more development. Call me for viewing and information.

10¼% MORTGAGE $2,500 FREE

If you qualify for government grant. This is a small cottage type, no step, home in Burnside area. The bonus is a 10¼% mortgage due in May 1982. Price reduced to $42,000 for quick sale. Hurry call me now!

GORDON HEAD HOUSE WITH IN-LAW SUITE

House with enough room for large family or downstairs may be used as in-law suite. Uptairs 3 bedrooms with fireplace, 1½ baths, downstairs another fireplace in the living area and lots more. Priced at $79,900.

3 BEDROOM IN-LAW SUITE

Custom built house in Langford area offers 3 bedrooms, fireplace and 1½ baths upstairs. Downstairs it has a 3 bedroom in-law suite. Large assumable mortgage at 12%. Priced reasonably at $71,900. Call me now!

METCHOSIN AREA 9¾% MORTGAGE

Bring your own plans and let our experienced builder build your dream home in his lot of over 17000 sq. ft. Price in 80s depending on your plan. Trade your present home. Act now the mortgage money won't last too long. Call me anytime!
388-5464 KOMAL DODD 477-1841
Pager. No. 726 Office

MOVING

Are you moving 25 miles or more to a new job? If so you may be entitled to deduct your moving expenses, including real estate commission from your taxable income. For information call:
477-8009 Bob Kershaw 477-1841
Pager 388-5464 #804 Office

NEW HOMES!!

Exciting and prestigious properties set in North Gordon Head. Entertain, relax and take pride in your new home. Vaulted cedar ceiling, double enclosed garages, a fireplace in your library! All fully landscaped. $102,900-$115,000. To View Call
477-8009 Bob Kershaw 477-1841
Pager 388-5464 #804 Office
"WE TRADE HOMES"

HIGH GORDON HEAD

Lots of space for the whole family. A large separate dining room for entertaining. Family room off the kitchen and a games room downstairs. This 5-bedroom home is situated on a quiet cul-de-sac. Price $120,000. Exclusive.
477-0073 Linda Tomal 477-1841

NEW LISTING LANGFORD

Superb finish. Delightful 2-BR no-step bungalow. Extensive remodelling and redecorating, 3 years ago. 1450 sq. ft. with large sunken living room, California sandstone fireplace, built-in bar, extensive brickwork. 10'x10' bath with sunken tub, second bath with shower. Built-in dishwasher, Jennaire range, new cabinets. Over ⅓ of an acre. $59,500.
Dave Vogelgesang
388-5464 477-1841
Pager No. 760

OPEN HOUSE SATURDAY & SUNDAY 1:00-4:00 10005 CHICORY PL.

Delightful custom built and spotless family home on large corner lot close to Elementary School. Three bedrooms, 3 baths, full basement with large rec. room. 1275 sq. ft., large entry hall, sundeck off kitchen. Landscaped lot with rock pond, flower garden. A beautiful home. lovingly maintained. $69,900.
Dave Vogelgesang
388-5464 477-1841
Pager No. 760

TRANQUIL ACRES LOG HOME

Delightful, log home on 5.72 treed, quiet and very private country acres. 8-year-old large and superbly-constructed home features delightful entertainment-size living and dining rooms with pegged oak floors, massive feature wall rock fireplace, country-style, dream kitchen with built-in BBQ. Large sundeck, partly covered, overlooks pleasant back garden. Acreage is mostly level, has small outbuildings, workshop, and a large, cleared area suitable for gardening or grazing. $139,000. EXCLUSIVE.
Dave Vogelgesang
388-5464 477-1841
Pgr. #760 Office

SUPERB QUALITY ⅓ acre

Entertainment style sunken living room with feature fireplace. 3 bedrooms plus a den. 3 baths, drive-in garage. Finished Rec. room with fireplace. Delightful large master bedroom with balcony overlooking private back lawn. Walk-in closet plus ensuite bath with shower. 2856 sq. ft. Finished on three levels. $84,900. Exclusive.
Dave Vogelgesang
388-5464 477-1841
Pager 760 Office

ARBUTUS MODERN CHARACTER HOME 4 BEDROOMS

A 2-storey, 4-bedroom character residence overlooking a beautifully wooded area in Arbutus, Gordon Head. Reception hall, large living room with brick fireplace, dining room, equipped kitchen with adjoining family room. Master bedroom with 3-pce. ensuite. 3 bathrooms. Full basement. Completely fenced back garden. Double garage. EXCLUSIVE.
TED WALFORD
RESIDENCE (24 Hrs.)
OFFICE OFFICE
598-1420 477-1841

EVENING STROLLS THRU BEACON HILL PARK

If that tickles your fancy. This home may be for you. Completely renovated with new plumbing and wiring, this 2 or 3 bedroom home features w/w carpeting, large dining room, with living room off, plus an eating area off the kitchen. 1 full bath on main with extra bedroom and utilities down stairs. All of this situated on a good-sized lot with sep. garage. Try your offer on $67,500.
KEVIN WENSLEY
477-1841 (bus) 477-4489 (res)
BLOCK BROS. REALTY
THE BEST SELLERS

250 HOUSES FOR SALE

BLOCK BB BROS.

See Our Weekly CATALOGUE OF HOMES

MARGARET BAY SUPERB SWIMMING POOL, COURTYARD

Situated on a quarter of acre garden in an exclusive area of Gordon Head, a superior 3 bedroom, split-level residence with a fourth bedroom on the lower level. Full entrance, living room and dining room richly carpeted. Spacious kitchen with breakfast room. Family room with fireplace, 3 bathrooms, 2 fireplaces, Games room, enclosed courtyard. Magnificent 50x23 swimming and family complex, full air-conditioning. EXCLUSIVE. EXCELLENT 10% FINANCING. $139,000.
TED WALFORD
Residence Office
Office 477-1841
598-1420 (24 hrs.)

HIGH GORDON HEAD 30' SWIMMING POOL 90x142 GARDEN

On over a quarter of an acre garden in a quiet area of GORDON HEAD. An IMMACULATE bungalow with 3 bedrooms on the main floor and 2 more in the full basement. Spacious living room with fireplace, dining room inline, and a totally modernized kitchen with breakfast room and adjoining family television alcove, 2 bathrooms. Full sundeck. Workshop and separate office with garden entrance. 30x15 above ground swimming pool. Occupancy to suit. EXCLUSIVE. $89,500.
TED WALFORD
Residence (24 hrs.)
Office Office
598-1420 477-1841

10 MILE POINT SECLUDED RANCHER 1.8 ACRES — 2 LOTS

A one-level, 3 bedroom plus den, custom-built residence set in a bright and airy clearing in a beautifully treed 1.8 acres (2 lots). The sunken living room features a massive stone fireplace with a 52" fire box. The master bedroom bath consists of 5 pieces including a magnificent sunken, tiled tub. An 18 foot kitchen with built-in appliances and spacious breakfast area with an adjoining family room. Attached double garage. A luxurious home designed for tranquil living in a most attractive and secluded setting in a prestigious area. Offered at $208,000. For further information on this EXCLUSIVE listing, please call.
Ted Walford Office Bill Remple
598-1420 477-1841 658-5794

JACK MEARS OAK BAY REALTY LTD.
2194 OAK BAY 598-3321
Where Trust Is The Basis Of All Business

MOUNT TOLMIE

First time on the market for this immaculate and well looked after 3 or 4 bedroom family home situated in the much sought after Richmond-Mount Tolmie area. A roomy kitchen complete with appliances; sundeck off the dining room; good sized lot, and a full, high and dry basement complete with drive-in garage. A recently installed shake roof tops this well built home, all for the asking price of $75,900. For further information and to view please call DENNIS BERRY at 598-3321 anytime.

EXECUTIVE RETIREMENT BROADMEAD

Level entrance Ranch style 3 bedroom home. Architecturally designed for comfortable living. Family room off well planned kitchen. Living room with decorative slate fireplace. Private, sunny patio. Easy care garden. Excellent value at $115,000. in this area of quality homes. See this exclusively with BETTY McFARLAND 658-5927, GIBBY McLEOD 598-2264 or Office 598-3321.

SUPER BARGAIN

Immaculate, no-step, 2 bedroom home with fully fenced lot in Colwood area. Warm cedar panelling in living room plus used brick fireplace. Large modern kitchen with bright dining area. Asking only $44,900. BILL McCARTER at 592-3970 or Office 598-3321.

2 BEDROOM — $29,500

Great seaviews from this spacious 2 bedroom condo on Sooke Basin waterfront. Very affordable for a low cost investment.

4 BEDROOM — $52,900

Drive by this 1575 sq. ft. home located at 1720 Fernwood then call me to find out about the large 11½% mortgage available to qualified purchasers. New MLS.

NEW HOME—$83,900

This gorgeous new home qualifies for 9¾% mortgage program. Located off Seabrooke Road in Central Saanich. This 1500 sq. ft. West Coast contemporary, no-step home affords convenience, prestige and waterviews from this quiet location. Hurry for choice of colors for paint and carpets. MLS.

9¾%, 9¾%, 9¾%!

2 acre lot ready for building situated close to Rec. Centre in Shawnigan/Mill Bay area. 9¾% money available for this package. Asking $22,000.

2 BEDROOM — $49,900

Foreclosure sale of this 1022 sq. ft., 2 bedroom home, full basement, corner lot, handyman special. Drive by 3592 Calumet, then for above and other listings please call me for prompt attention. DARRYL YOUNG at 388-5464 pager 526.

CLOVERDALE STREET IN-LAW SUITE

An older home that needs some tender loving care. 3 bedroms on main, living-room, dining room, large kitchen, wired for washer and dryer. 3 room in-law suite up. Full basement. Parking at back from small lane. Asking $59,900. Please call PHYLLIS COUTTS at 388-9563 or 598-3321.

GLANFORD AREA

In-law suite or 3 extra bedrooms in a full high basement. This home is only 6½ years old in beautiful condition, 3 bedrooms on main, Living room, dining room and large kitchen with eating area. Rec. room. 2 bathrooms, 4 pce. and 3 pce. Large lot. This is a must for your viewing pleasure. Please call PHYLLIS COUTTS at 598-3321 or 388-9563.

Member
Relocation Services Canada

$64,900 AT 9¾%

3 bedroom, full basement, Goldstream area. Call K. McKay Builders, 479-8462.

250 HOUSES FOR SALE

FOR SALE
Royal Trust
477-0191
384-8001

OPEN HOUSE 3825 ASPEN PL. SAT. 1:30-4 p.m.

DELIGHTFULLY DIFFERENT
You and your family will love this two year old contemporary. Situated in a quiet cul-de-sac in the Cadboro area. It was designed by one of Victoria's outstanding architects. Asking $144,000. MLS. For information or immediate viewing, please call
477-0191 JOHN LUND 384-9279

2865 KNOTTY PINE RD. SAT. and SUN. 2-4 P.M.

WORKING MAN'S HOME — THINKING MAN'S PRICE. Be first to view this solid, good condition, clean, 3-bedroom, full basement home on 72x124 lot. Family (large) size kitchen, rumpus room, separate garage, fenced yard. Call now for previewing. Asking only $55,900. MLS. 44165.
477-0191 SYL SHUMKA 595-1337

2378 CADBORO BAY RD. SAT. & SUN. 1-4 P.M.

Do come and see this lovely stucco bungalow of two bedrooms, dining room, living room and kitchen up plus a 3rd bedroom, TTudor style recreation room and workshop down. The asking price of this well-built and conveniently located home in Oak Bay is $74,900. Your host
477-0191 RON SEDGER 477-5945

849 VERNON SUNDAY 2-4 P.M. $45,000 or 826 VERNON $85,000
VIVIAN ROBERTS
477-0191 477-0281

SAT. 1:30-4:00 1425 BAY ST.

Good 'ol time livin', 2 storey older home, good condition, with 1 bedrm. suite in bsmt. L.R. has F.P., D.R. with built-in buffet, nicely carpeted. Large eating area in kitchen with appliances included. Asking $59,500. Quick possession if needed.
LOLA CLARK
658-5877 or 384-8001

SAT. 1:30-4:00 1465 LANDSEND ROAD

Expensively constructed custom contemporary. Must be sold because of vendor's transfer. Priced very close to assessed value and irreplaceable at $155,000. If you appreciate quality, uniqueness and seclusion, come Saturday and see inside this totally different residence on 2 acres secluded property with sea glimpses.
JESSIE McGRATH
479-3982 or 384-8001

DEAN PARK

Attractive 6-month-old 3-bedroom contemporary split on landscaped 1/3 acre lot. $115,000. MLS.
477-0191 ROB FRASER 477-1062
GALE ROBERTSON
477-0191 477-7047

CAPE COD CHARM SOUTH OAK BAY

One level no-step cottage located just blocks from the Undersea Gardens. Featuring a cosy living room with fireplace and leaded glass bookcase. Shuttered dinette. 2 bedrooms plus two under the eaves. Secluded cement patio with workshop. This exclusive won't last and asking only $71,500.
VIVIAN ROBERTS
477-0191 477-0281

ROCKLAND RANCHER

Attractive 3 bedroom plus Den home in prime area with very private back yard. Living room with FP, dining room and kitchen includes appliances. Extra features include oil hot heating system, double garage and sprinkler system. $117,000.
MRS. MARILYN WOODWARD
477-2722 or 384-8001

ONLY $47,900

Rents going up! New listing small bungalow close to transportation, schools, shopping, etc., 2 bedrooms, living room with FP, large Kitchen. Roof, gutters, wiring and plumbing updated plus in-law bachelor suite, in full basement. Drive by 4058 Carey Road. Please don't disturb tenants — for appointment to view call. MLS 44337.
JOHN MORRY
592-9770 or 384-8001

GORDON HEAD

Spacious quality built 3 bedroom home on a quiet cul-de-sac set on an extra large completely landscaped lot with young fruit trees and garden. This great family home can be yours for $96,900. For appointments to view call
KELLY CHRISTIANSEN
385-5336 (ho.) or 384-8001.

LANGFORD — GOLDSTREAM

Four Year Old, three bedroom bungalow, L-shaped living, dining room. Extra large kitchen, one and one half bathrooms, full high cement basement with lots of potential for development. Single carport with extra parking on a fully fenced lot. Asking $69,500. MLS.
CHES HAYS 721-3727 or 384-8001

$57,900

Excellent two bedroom older home re-located on new high concrete foundation. Spacious living room with fireplace. Pleasant outlook. Excellent value at $57,900. Call "The McGregors" 384-8001 or 477-3675 (res.)

THINKING ABOUT MOVING TO VICTORIA?

Drop us a line and we'll be pleased to send you our Real Estate Market Information Kit, No Obligation. The McGregors, Royal Trust Real Estate, 201-3400 Douglas St., Victoria, B.C. V8Z 3L5.

CENTRAL SAANCH $62,900

Excellent value, only 2 years old. Approx. 1250 sq. ft. Ground floor entrance. Spacious LR with FP, DR, convenient kitchen, 3 bedrooms and 4-pce. bath. Great basement ready for development. Great Strata Duplex on .5 acre lot. Assume big 11.5% mortgage. Call
PETER TER VER
479-1599 or 384-8001

JUBILEE AREA $69,900

3 bedroom, full basement. 1700 sq. ft., big M.BR. Spacious dining room, call
PETER TER VEER 479-1588 or
AL MATEO 477-5120 or 384-8001

COLWOOD LAKE ESTATES QUALITY RANCH STYLE

3 bedroom home facing golf course (back to front). The many features include:
—sunken living room
—FC fireplace
—6 zone HW heat
—1 full and 2 half baths
—Sep. dining room plus partitioned breakfast area off kitchen.
—over 1600 sq. ft.
—double garage (drywalled, insulated and heated)
—shake roof
—stucco and brick ext.
—sep. garden shed (wired)
—FP $98,400. (New MLS).
RAY SMITH 479-7777 or 384-8001

250 HOUSES FOR SALE

SEASPRAY PROPERTIES LTD./REALTOR
1911 QUADRA ST. 386-3124
1175 NEWPORT 595-3151
1677 POPLAR 477-7131

OPEN
SAT. and SUN., 2-4

FEELS LIKE HOME

when you walk in. This 3-year-old CEDAR SPLIT LEVEL proudly sits on a quiet GORDON HEAD cul de sac. LOVING CARE has been given this LARGE family home. 3 bedrooms, GRACIOUS Living Room with BAY window and BRIGHTLY well designed kitchen. Step down to the FAMILY room high-lighted by a full BRICK fireplace for COSY winter FUN. A double garage and private PATIO at the back make this a home to PLEASE the whole family!

Offered at $106,900
1743 JEFFERSON
(off Torquay)
RALPH LEVY
721-3346

OPEN SAT., 1:30-4:30
1001 Trailwood

follow signs from Emily Carr and Royal Oak Drive

Value, Elegance and Location

Located on a quiet street in Victoria's beautiful Broadmead, the lot is large, treed and backing onto a nature path which ensures privacy. ELEGANCE abounds in this spacious, family home of 3 bedrooms, den, 3 baths., family room. (A MUST TO SEE THE INSIDE) VALUE — it has location, style, warmth and yes an 11% mortgage due in 1984. This is the RIGHT home, the RIGHT location and the RIGHT price. $129,900. BUY THIS!
CALL ME!
SPENCER LEE
386-3124 598-0061

OPEN HOUSE SUNDAY, 11-2
3959 Bethel

Take Jolly St. off Glanford to Bethel Pl. $76,500 — buys peace and quiet. 3 yrs. old. ML 44128.
ROBERT FARRELL
386-3124

JUBILEE AREA
$49,900

Located on a NO-THRU Street is this PLEASANT FULL basement home. The CLEAN interior features a COSY corner BRICK fireplace and SPACIOUS Dining room which could be made into a second bdrm. LOW taxes and an EASY care lot make this WORTH VIEWING.
THE MARTINS
477-7050

BOB FARRELL
W. SAANICH RD.

1.65 ACRES — 4-BDRM HOME. LARGE GREENHOUSE, FENCED COMPOUND TO GUARD YOUR VEHICLES.
BOB FARRELL 386-3124

GLANFORD AREA

IMMACULATE 3-BDRM, FULL BASEMENT HOME, 3 BATHS, LARGE SUNDECK AND BACKS ONTO GREENBELT AREA.

SHELBOURNE

3-BDRM, BASEMENT HOME IN NEED OF A LITTLE T.L.C.
BOB FARRELL 386-3124

FERNWOOD

2-BDRM COTTAGE ON LARGE LOT. READY TO MOVE INTO — VERY NEAT AND PRETTY.

LAKEHILL IN-LAW

MODERN 3-BDRM HOME WITH LARGE 2-BDRM IN-LAW SUITE. SUNKEN LR AND DR. PRIVATE PATIOS FOR BOTH LIVING AREAS. SEPARATE ENTRANCE AND DRIVEWAYS. ENSUITE IN MASTER BDRM UP. 2 SETS OF APPLIANCES PLUS W/D. HIGH $80's. VIEW EXCLUSIVELY WITH:
BOB FARRELL 386-3124

BOB FARRELL.

NEW IN Gordon Head

—Contemporary design
—Sunken Living Room
—Heatilator fireplace
—3 bedrooms
—Patio off Kitchen

These are just a few highlights. Schools, Parks and Recreation Centre are very convenient. Offers invited on $85,900. MLS.
JACK REDMOND
477-7131 592-1540

$29,900 CORNER LOT

Finlayson and Cook, ready for you to build your NEW HOME. Vendor says sell. $29,900.
THE PRIMGAARDS 595-0306 or 477-7131

WATERFRONT/ VIEW CONDO

One bdrm, 830 sq. ft. Dallas Rd., covered parking, GOOD VIEWS. $47,500.
THE PRIMGAARDS 595-0306 or 477-7131

HAVE LOTS

WILL BUILD to suit, sorry can not sell lots alone, but will build YOUR DREAM HOUSE for you. FOR MORE INFORMATION CALL:
THE PRIMGAARDS 595-0306

SPLIT LEVEL ACT NOW
9¾%

Choose your Plan for this lot. Call me at once to take advantage of this Govt. program to qualified purchasers.

SPENCER LEE

598-0061 386-3124

SIDNEY SPLIT

$64,900 buys this great 3 level dble carport, shake and Cedar sided home, Fam. Rm. off kitchen, extra plumbing AND MORE.
DOUG POSKITT 477-7131

NEW HOME JUBILEE HOSP.

Yes, $79,900 buys this brand new 3 bdrm, full basement home 2 blocks from the Hospital. For more info call:
DOUG POSKITT 477-7131

THETIS LAKE

9-year-old 3 bdrm Contemporary with 5 appliances and drapes — ONLY $64,300. Call now:
DOUG POSKITT 477-7131

SEAVIEWS
Almost Ready

3000 sq. ft. home — 4 or 5 bdrms in high Gordon Head area. Fam. room off kitchen, 3 bathrms, 2 FPs, ocean and mountain view, close to everything. Well priced at $146,500. Call me to view:
RALPH LEVY 721-3346

FIRE SALE

OUR WATERVIEW fire sale is still available, but not for long. Call RALPH or PETER 477-7131

250 HOUSES FOR SALE

SEASPRAY PROPERTIES LTD./REALTOR
1911 QUADRA ST. 386-3124
1175 NEWPORT 595-3151
1677 POPLAR 477-7131

SALT SPRING WATERFRONT

2 or more acres on approx. 250' of sandy beach, facing the noon sun and the snow covered Olympics. $50,000, owner will help finance — TRY US.
PETER PRIMGAARD 595-0306
RALPH LEVY 721-3346
or 477-7131

WATERFRONT
$85,500

Choice Cordova Bay location with SUPERB VIEWS of the Islands and the Straits. This cute 2-bdrm, 900 sq. ft. cottage is ideal for the young couple who appreciate scenery and tranquility.
DOUG POSKITT 477-7131

CUSTOM BUILT OCEAN VIEWS

Several homes in various stages of development, from hole in the ground to nearly finished. Please call for details, plans, prices, etc. TRY YOUR HOME IN TRADE.
RALPH LEVY 721-3346

10¼% FINANCING
Split Level

Central Saanich location, nearly 2000 sq. ft. 4 level split, ⅓ acre lot, 28 ft. deck, 2 Floor to Ceiling FPs, 3 baths, MUCH MORE. Can't LAST AT $89,900.
RALPH LEVY 721-3346

GARDNER REALTY Ltd.
895 Fort St. 385-7744

ROYAL OAK RANCHER

This 23 year old 3 bedroom home is just like new. It has recently been totally decorated with new carpets, doors, fixtures, roof and gutters. Nothing to do but move in. The home is located on a large lot with pastoral views, yet only 10 minutes from city centre. Close to shopping, bus service. Ideal for people who don't want stairs, plus $45,000. at 11% mortgage. Asking $76,900. To view phone:
385-7744 BRIAN COUTTS 598-2405

OPEN HOUSE
FRI. and SAT.
1:30-4:00
730 BOWLSBY PL.

Your own spacious 3 bedroom home plus self-contained one bedroom suite. Older home fully updated and in excellent condition. Oil forced air with additinal wood burning unit attached — Low heating costs! Priced to sell at $63,900. For prior viewing please call:
ART STREIGHT
385-7744 388-6275 PGR. 882

STARTER RETIREMENT SPECIAL

Great little house in a good area close to buses, schools, shops — neat and clean with a good assumable mortgage — what are you waiting for? Call me today for private viewing of this new exclusive at $54,900.
385-7744 DALE BRIGGS 592-3978

CORDOVA BAY DELIGHT

A great family home on a quiet culdesac with waterviews and beach access just half a block away! Main floor features L-shaped LR/DR with FP, large kitchen (eating area), 3 bedrooms, 1½ bathrooms, large sundeck. Lower floor has family room with another fireplace, recreation room, 4th bedrooms, 3 pce. bathroom, laundry and workshop. Large yard backs onto agricultural land and has beautiful picnic area with firepit for barbecues. $84,900. MLS.
385-7744 DALE BRIGGS 592-3978

BEAUTIFUL BROADMEAD

Contemporary styled home adjoining over 2 acres of Broadmead Park with too many features to describe! Vendor will carry over $100,000 at 11% interest to good covenant! ASKING $149,000 and open to offers. MLS.
385-7744 DALE BRIGGS 592-3978

THINKING OF SELLING?

I have buyers now for family homes in the Uplands, Oak Bay, Fairfield areas. If you're thinking of moving call me today for a confidential interview and free market evaluation of your home.
385-7744 DALE BRIGGS 592-3978

OPEN 2-4 WKEND
1605 BURTON AVE.

Nr. Sears, Hillside, quality split-level, 3br. master enste., 1200 sq. ft. Asking $69,000. Make an offer. 595-1670.

FAIRFIELD
$99,500

Modern executive with revenue, large 11½% mortgage. By Owner-No Agents please. To view-388-7819.

WESTMONT REALTY 1977 LTD 388-4434

9¾% MORTGAGE
Possible if you move quickly on this exceptional lot (zoned R-2). Located on beautifully treed city cul-de-sac. Call owner/builder now for participation, details or outright purchase, 385-7005.

COLWOOD, QUICK SALE, clean and spacious, 3 bedrooms, living room, sundeck off dining room, stone fireplace, large kitchen, full basement, large lot near Recreation Center and facilities, $68,000. 478-7990.

PRIVATE. TWO BRENTWOOD Bay seaview homes on large lots. One split level styling with assumable 10¾% mortgage. Other new custom home, many features. Priced to sell. Particulars 652-3802.

½ DUPLEX FOR SALE, LIVING room, kitchen, three bedrooms, 1½ bathrooms, kitchen and living room carpet. Residential side lot and workshed at back. Asking $41,500. Phone after 6, ask for Mrs. Collins, 478-6963.

LANGFORD

3-bdr, FP, ½-duplex. Lease option. Boat or car as down payment. Owner transferred. 478-9406.

COLWOOD

3 bedrooms, 1½ baths, 2 fireplaces, nicely finished rec-room. $72,900. 478-7772 weekdays after 4pm.

BEAUTIFUL RENOVATION BY owner, Fairfield. Walk to work. Block to ocean. 3 bedrooms, 3 bathrooms, den, large living room, dining room, fireplace. 1800 sq. ft. Garage. $95,000. 382-5421

250 HOUSES FOR SALE

OCEAN CITY REALTY LTD.
990 FORT ST. 381-2233

5199 RAMBLER RD.
OPEN SAT. 2-4

An unique home — featuring 3 bedrooms, 1½ baths (ensuite has shower) vaulted ceiling in living room, fireplace, large kitchen with built ins, formal sep. dining room — leaded glass windows, plus a full undeveloped basement — built in 1972 this is the best buy in Cordova Bay — Full Price $89,900 (MLS).
R. W. RHODES
381-2233 or 479-9241

OPEN HOUSE
7929 PATTERSON
Sat. and Sun.
1:30-4:00

PRICE REDUCED TO
$119,000
MUST BE SOLD
Lillian Adams 382-6602

OPEN HOUSE
12-7675 E. SAANICH
Sun. 1:30-4:00

Nice family oriented townhouse with 41,900 assumable mortgage at 10¼%.

Full Price $51,900
KAREN BARCLAY 388-6275 #2730

CEDAR HOME

ON SECLUDED 12 ACRES
OPEN SAT.-SUN.
1:30-4
1490 KANGAROO ROAD

A home you have to see. Located on a sunny clearing on 12 acres. Features 2 heatilator fireplaces, custom cabinets, family room, separate dining room, 3 baths, built in vacuum, double garage and much more. Drop in Sat. or Sun. and see or phone for appointment. Take Sooke Rd. to Kangaroo and follow the signs — ½ hour to town — Asking $139,900.
MARILYN MOORE 382-8015

OPEN HOUSE
1028 McGREGOR
(Off Oak Bay Ave.)

1:30-4 P.M.
SAT. and SUN.
SWEEPING CITY VIEWS
—CUSTOM - 2400 SQ. FT. OF LUXURY
—GOURMET KITCHEN, FORMAL DINING ROOM, 3 BEDROOMS, 3 BATHROOMS
—ENTERTAINMENT ROOM WITH WET BAR
—SUPERIOR LIGHTING EFFECT — ELEGANT!
—ASKING $135,000 YOUR HOSTESS — BARBARA and SHIRLEY OCEAN CITY REALTY LTD. 381-2233 ANYTIME.

OPEN HOUSE
4431 WILKINSON
SAT. 1:30-4:30

NORTHRIDGE MORMON CHURCH

Country living in the city with your own trout stream and ¾ acre rolling land. The home features 3 bedrooms, 2 bathrooms, super large living room and family room opening to patio and above ground pool. The one stall barn and out building is in excellent condition. MLS. $94,500.
STEVE SALAGA 388-6275 Pgr 663

OPEN HOUSE
SAT. AND SUN 2-4 P.M.
1930 MAYFAIR DR.

QUALITY HOME
$115,000

Offering the finest in location. High views. Immaculate home, beautifully landscaped. 3-BR and den on main floor. Family room. 2 full baths. Private patio off cosy den. Exclusive.
PAT FORBES 386-2682 381-2233
OCEAN CITY REALTY LTD.

CORDOVA BAY RIDGE

Four or five bedrooms. 10 Yr. old 4 level split in excellent condition. Three bathrooms, family room with beautiful fireplace adjoining kitchen. Double carport, nicely treed 96x130 lot. Separate games room, over 2500 square feet. Shake Roof. New exclusive listing at $109,500.
BEN GREIG 598-3105 381-2233

NORTH OAK BAY
A SUPERB HOME IN A PRESTIGE AREA

4 bedroom split level with 3 bathrooms (1 ensuite). Large front room has beam ceiling and corner fireplace. Roomy kitchen with breakfast nook and built-in appliances and sliding doors to dining room. Immaculate hardwood floors throughout with some wall to wall carpet. Large family room with sliding glass doors to enclosed patio. Double carport and 3 patios. Situated on a large lot with many oak trees and shrubs close to the university and the Uplands golf course. Only $119,000. Exclusive with
BEN GREIG 598-3105, 381-2233

NO TRAFFIC

1 year old contemporary home on a cul-de-sac, backs directly onto park. Cedar exterior, large livingroom with heatilator F.P., family room and much more. This is a fine modern home for family living, priced at $73,900. Large assumable first mortgage at 12%. Brand new M.L.S. Call right away.
ROB ANGUS 474-2703
OFFICE 381-2233

HIGH VIEW

Brand new split level, HUDAC warranty, heatilator F.P., all thermopane, large view lot, assumable mortgage at 11% of $54,000. $74,900 full price — Try your offer. Try your downpayment. Call
ROB ANGUS 474-2703
OFFICE 381-2233

Looking for Something Different?
$64,900

Here it is. Tudor design with lots of living space. Large formal dining room. Adjoining spacious living room with corner fireplace. 2 beautiful greenhouses. Good size lot 60x120. Just listed.
PAT FORBES 386-2682 381-2233

$115,000.

Mayfair shops. Distant waterview. 3 BR and den. Small 7% mortgage. Immaculate home. Separate dining room. Fully developed basement. 2 full baths.
PAT FORBES 386-2682 381-2233

$69,900

View Royal. 4 bedroom. Full basement. Large lot.
PAT FORBES 386-2682 381-2233

HUGE LOT
UNIQUE HOME
GORDON HEAD
$120,000

I dare you to find a home this different, sitting in Gordon Head on a lot this big (Nearly ¼ acre) and the home boasting of over 2300 sq. ft. of luxurious living. Quality everything, plush carpets throughout, sunken beamed and cedar living room, large family room off kitchen, formal, dining room, 3 big bedrooms, 3 big fireplaces, intercom, vacuum system, and cisco lights. I could go on but if you are looking for the best buy in Gordon Head look no further — Call me Right away. Diane 381-2233 or 388-6275 Pager 346.

250 HOUSES FOR SALE

OCEAN CITY REALTY LTD.
990 FORT ST. 381-2233

NEW HOME

Split level over 1,600 finished sq. ft. — 3 bedrooms, 1½ baths, family room, heatilator firepace, dble garage. $54,000 11% mortgage Priced to sell at $74,900.
R. W. RHODES 381-2233 479-9241

MARIGOLD
$63,900

I just listed this spacious 3-bedroom, 1300 sq. ft. home in the Marigold area. Close to St. Joseph's School. Gigantic living room. Modernized kitchen, basement and 1-bedroom in-law suite with separate entrance. Large lot 66x132. Excellent condition. It's a bargain and it won't last at $63,900. Call now:
JIM GILL
381-2233 478-0008

STARTERS

Your choice of over 52 homes from 1 to 5 bedrooms, downpayments start as low as 1 dollar, and payments from $290 per month. For full details:
R. W. RHODES 381-2233 479-9241

SPLIT LEVEL HOME
$93,900

Built in 1979. Fully landscaped, 3-bedroom, 3 bathrooms. Family room. Excellent financing. In quiet cul-de-sac. Gordon Head. View exclusively with:
PAT FORBES 386-2682 381-2233

Castle PROPERTIES LTD.

OPEN HOUSE
SAT. 1-3
522 SPRINGFIELD

$41,500 with fantastic financing. This 2-bdrm., no-bsmt. strata duplex unit has an assumable 1st mtge. of $35,000 at 11½% and carries for $353/mo. Comfortable living with your private paved drive and yard for what it costs to rent. Don't miss this opportunity. Listed exclusively with PAUL PETERSON, 384-2835 or 386-6164, CASTLE PROPERTIES LTD.

SOUTH OAK BAY
OPEN HOUSE
SAT. AND SUN.
1:30-4:00
2074
LORNE TERRACE

Situated on a 65x140 ft. lot with uninterrupted views of Shoal Bay and the Straits, this four-year-old home will charm you off your feet. Just some of its features include:
—20x21 ft. family room with wet bar and floor to ceiling granite fireplace;
—17x25 ft. recreation room ready for anything, and plumbed for a hot tub;
—Four king sized bdrms., two with ensuite plumbing;
—Almost 4,000 sq. ft. of beautifully finished living area;
—Excellent financing.

This superb South Oak Bay residence is now offered at $142,000. This price is $13,000 less than the assessed value, so act quickly on this one! Phone PETER VINCENT 595-4375, CASTLE PROPERTIES LTD., 386-6164.

OPEN HOUSE
SAT. 2-4
1554 CRESTMONT

Majestic to Edgemont and Rangemont. Lovely 3 or 4 bdrm home on quiet cul-de-sac. Rec rm with fireplace. Kitchen with eating area. Living room with fireplace and in-line dining. 4 pce bath and 3 pce 3n-suite. Come, look and make your offer on $102,500. RENITH ROBINSON 477-9292 or 388-6275 pgr. 1430, CASTLE PROPERTIES LTD. 386-6164.

NEW!!
$71,900

Be sure to see this carefully designed family home on quiet cul-de-sac good location and close to schools. Attractive L.R., fireplace and w/w, 3 bdrms, 2 baths. Room for further development down. For appt. to view call MARGUERITE GIST 721-5220 or CASTLE PROPERTIES LTD. 386-6164.

BLENKINSOP

Lovely Western Contemporary family home. Many features including skylights, 2 fireplaces, shake roof, family room, 3 bathrms, double garage on over 11,000 sq. ft. lot bordering a park. Brand new 5 yr Hudac Warranty priced at $105,000. FREDDY STARKE 595-1175 or BOB KOHLRUSS 656-0085 or CASTLE PROPERTIES LTD. 386-6164.

VIEW ROYAL
$73,900

Located on a box 163 lot this residence boasts of 3 bdrms, kitchen with dining area, large 4 pce bath and L.R. with brick corner fireplace. The full height bsmt features a rec rm with wet bar. Excellent assumable financing available. Call quickly on this new MLS. Asking $73,900. BOB KOHLRUSS 656-0085 or FREDDY STARKE 595-1175 CASTLE PROPERTIES LTD. 386-6164.

ESQUIMALT

3 bdrm white stucco bungalow. New kitchen and bathroom fixtures approx. 3 yrs ago. Fully fenced lot, good garden space. Priced to sell at $46,900. FREDDY STARKE 595-1175 or 386-6164 CASTLE PROPERTIES LTD.

LAKEHILL
$65,900

Brand new 3 bdrm bungalow with carport, LR with fireplace, dining room, 1½ baths. Take advantage of 9¾% mortgage if you qualify. Occupancy around mid April. For more information call FREDDY STARKE 386-6164 or 595-1175. CASTLE PROPERTIES LTD.

YOUR OWN HOME
YOUR OWN LAND

Sooke area, just under ½ acre lot with a 3-bedrm double wide. Over 1,000 sq. ft., shed and workshop, electric sauna complete with shower stall. Great garden soil. Buy the lot and mobile home or separately, $51,800 total price. PAUL PETERSON, 384-2835 or 386-6164. CASTLE PROPERTIES LTD.

IMMACULATE
$62,900

Located close-in off Gorge Rd. this home is in absolutely excellent condition. Approx. 1,060 sq. ft. with two good-sized bedrooms, living rm. with brick F.P., 4-pce. bath, large kitchen with sundeck off and full height basement. Wiring and plumbing redone within last two years. Take the time to view this home — you'll be pleased you did. For appts to view please call FREDDY STARKE, 595-1175 or BOB KOHLRUSS, 656-0085, Off 386-6164.

Glengarry Realty & Investment Corporation

BEAUTY AND THE BEST

4608 — Cliffwood Place. Craftsmanship and Space. Drive by and call for an appointment. M.L.S.
Don MacGillivray
658-5135
Glengarry Realty
479-7138

250 HOUSES FOR SALE

BLOCK BB BROS.

See Our Weekly
BESTSELLERS
CATALOGUE

INVESTMENT PROPERTY

Corner lot has 9600 sq. ft. Existing three 2 room light housekeeping units bring nice income. A good builder could add two suites. Offered at $63,900.
386-3231 KEN THOMAS 598-3990

LOVELY MOBILE HOME

Eight rooms, two full baths, fireplace, all appliances. 1344 sq. ft. Only $46,900.
386-3231 KEN THOMAS 598-3990

SPACIOUS 3 BDRM CONDOMINIUM

Top floor, corner suite with ocean glimpses, steps to shopping and transportation. Children welcome. $42,000. To view please call.
ROSA SIEGENTHALER
386-3231 478-8788

488 NELSON ST.
SAXE PT. AREA

Start the year in a new, older home that's had a lot of tender care and attention. This lovely 2 storey, 3 bdrm home offers ample living space, approx. 863 sq. ft. on main and 696 sq. ft. up. Large lot with combination greenhouse and storage, ideally located to all amenities on a quiet street. $63,900. To view please call.
ROSA SIEGENTHALER
386-3231 478-8788

SAANICH AREA QUALITY HOMES TO BE STARTED SOON — CALL NOW AND GET IN ON THE 9¾% B.C. MORTGAGE WHILE THERE IS STILL SOME AVAILABLE. CONTACT US NOW FOR CHOICE OF DESIGN.

DON & SHIRLEY MILLS
386-3231 479-0570

NEW ON MARKET
SAANICH EAST

New split level in popular Lakehill subdivision has attractive wood siding, bay window and carport. Ground level has family room, utility room and roughed-in 3rd washroom. Quality carpets throughout and brick heatilator included. $89,900.
DON & SHIRLEY MILLS
386-3231 479-0570

FAIRFIELD/OAK BAY BORDER

Charming no-basement home of exceptional warmth designed for the working couple or people who like to travel + very convenient kitchen with 5 appliances plus garburator, vaccuflow and intercom. A lovely floor to ceiling white stone FP divides living and dining rooms. The low maintenance yard has a secluded patio and the BONUS — Sea and Mountain views. $92,500.
DON & SHIRLEY MILLS
386-3231 479-0570

A. E. LePAGE WESTERN LTD. REALTOR

UPLANDS CLASSIC

Class, warmth, charm in a family oriented home. Wide halls, large rooms, super location for the growing family, built in 1967, with 5 BDR, 3 bathrooms, 3 fireplaces, over 4000 sq. ft. on 2 levels. Offered Exclusively at $194,500. Call for personal viewing. DOUG ROSS 477-7121 or 477-0975.

CHRISTMAS HILL

Light up your life and inspect this gracious, spacious 5 BDR contemporary cedar and shake home on view lot. Double garage, sundeck plus many extras. Asking $149,000. W. LATIMER 477-7121 or 656-2355.

OPPORTUNITY, OPPORTUNITY

Two workhorses and 1 modern 2 BDR home on approx. 20,000 sq. ft. of prime land 6 blocks from City Hall.

1. 11 unit rooming house grossing approx. $1450 per month. Asking $78,500.
2. Large well maintained 4 BDR home grossing approx. $620 per month. Asking $72,900.
3. Neat modern 2 BDR home could rent for $450 per month. Asking $68,500.

Try your offer on any of the above or the whole package. DOUG ROSS 477-0975 or ALMA BRECHERT 598-4020. Office 477-7121.

NEW LISTING — BROADMEAD

Quality and spaciousness are evident in this executive home designed for family living. Situated on a raised ⅓ acre lot, this home features a gracious entry with free-standing staircase. 5 BRD, 3 baths, games/sewing room, den with wet bar, LR and family rm. both with beautiful rock FPs. Unique kitchen equally accessible to family dining rm and formal dining rm. Over 3800 sq. ft. of exceptional value. $149,500. MLS. JEANNE CAVAYE 477-7121 or 598-6954.

DISTINCTIVE CAPE COD HOME

Fine 2 storey, full basement home situated on quiet cul-de-sac in Gordon Head. 2½ yrs. old, 4 BDR with over 3400 sq. ft. finished living area. Large LR with feature floor to ceiling rock FP, sep. DR, spacious family rm off kitchen, rec rm with FP down plus much more. Large assumable 10¼% first mortgage. $169,900. MLS. DENNIS FERRILL 658-8636 or DAVE SHERMAN 595-7990. Office 477-7121.

CEDAR HILL

Full basement, 3 bedroom home — living room, dining room with built in buffet. Large lot with fruit trees and greenhouse. $74,500. DENNIS FERRILL 477-7121 or 658-8636.

COUNTRY LIVING

Exceptional executive family type home with over 5400 sq. ft. Four bedrooms, 3 baths, family rm with FP, rec rm, den, sauna. Situated on .9 ac. MLS. $199,500. DENNIS FERRILL 477-7121 or 658-8636.

CUSTOM BUILT CHALET HOME

Legal duplex, close to town overlooking Gorge Vale Golf course. 3 BDR, LR with FP, dining room with 1 BDR suite downstairs. Excellent revenue potential. $82,500. DENNIS FERRILL 477-7121 or 658-8636.

Montreal Trust

OPEN HOUSE
1722 CARNEGIE
(GORDON HEAD)
SAT. 1:30-4:30

FIRST TIME ADVERTISED, this family home offers 5 bdrms., 3 baths, LR with FP, kitchen with eating area, DR. Its location is convenient to all schools, playgrounds, shopping, and busline. This exclusive listing is offered at $87,500. Your host:
386-2111 GARY RESTELL 478-6987

250 HOUSES FOR SALE

DFH 477-7291
D.F.H. Real Estate Ltd.
1559 McKENZIE AVE.

MILL HILL
OPEN HOUSE
Sat. 1:30-3:30
419 Atkins Road

A French-Provincial with a large living rm, and full basement with rec. rm. The rear yard and patio (off dining rm.) faces park area and yard. Shopping, golf club, and recreational facilities are all within a 5-minute drive. Elementary school is only two blocks away. For appt. to view this listing, call
MICHAEL KENNAUGH
477-7291 (Bus.) 386-2150 (Res.)

OPEN HOUSE
SATURDAY 1:30-4
1434 TAUNTON
$52,500

Hurry and be the first to see this clean and cozy 1½-storey stucco home featuring 3 bedrms., family rm., or dining rm., super modern kitchen, wall-to-wall carpeting, utility rm., and a fenced lot with shrubs and fruit trees. A great family home close to all levels of schools. MLS.
FRED DIELEMAN
477-7291 388-5464 (Pgr. 556)

OPEN HOUSE
Sat. Sun. 1:30-3:30
400 Culduthel
1 Left
Off Boleksin Rd.

Only 1 unit remaining! This deluxe unit has everything you could want. Living rm. with acorn fireplace, dining rm. galley type kitchen with eating area, 1½ baths, utility rm., storage rm. Extra features are: quality W/W throughout, thermopane windows, heavily insulated, 3 coats of scrubbable latex paint throughout, 200% parking facilities, all this so do come and view for your future 1980 plans! $47,800. In Attendance:
D. SOUTHALL 652-1201
LORNE BARR 383-5484

Prime Gordon Head
Seaviews
Cul-de-Sac
HOUSE + LOT

A charming tudor-style home with 4 bedrms, 1½ baths, large LR has cosy FP and W/W, spacious separate DR, modern kitchen opens out to sundeck taking advantage of views. The extra lot has services in, many shrubs. Only 2 houses on this quiet cul-de-sac. Hurry to call for viewing. MLS.
ELFIE JEEVES
477-7291 (Bus.) 477-6257 (Res.)

JUST LISTED!
LAKEHILL
2 BRS/BSMT
$65,900

Looking for something SPECIAL in this price range? We've found it! Living room with FP and W/W over hardwood; large, MODERNIZED kitchen with BUILT-IN dishwasher, good eating area, excellent cupboard space; sliding doors from Master bdrm. to PRIVATE sundeck; high bsmt with drive-in GARAGE. Super, 50x158 lot. Located within easy walk to shops and bus. Don't be disappointed! Call NOW to view this new EXCLUSIVE listing with
DONNA FOSS
477-7291 384-8075 (Pgr. 504)

A "First" For You
Just $57,500

950 sq. ft. of charm and sparkle is this 2 bedrm. home that boasts handcrafted cupboards, a bright, bright kitchen, a dining rm. for guest, thermopane patio doors, and a drive-in garage. And on a 65''x124' lot. MLS. Call me now.
LILLIAN WILSON
477-7291 384-8075 (Pgr. 979)

Exclusive
Oak Bay Border
Newly Decorated
$61,500

Hurry! View this 3-bedrm. bungalow. Nothing to do but pull up your chairs around the See-Fire fireplace and relax! The wood supply is in for the winter. Walking distance to rec. centre and shopping. To view call
VIVIAN PELTON
477-7291 384-8075 (Pgr. 139)

942 Loch Glen Pl.
3 Bedrms. Plus Den
Only $57,500

Take your family to the country. Enjoy the quiet location at the end of the cul-de-sac next to Glen Lake. Only 1½ years old. Excellent low assumable mortgage. To view, call
VIVIAN PELTON
477-7291 384-8075 (Pgr. 139)

VACANT

Large 13 year old home with four bedrms. and two kitchens. ideal for in-law suite. Sitting on ½ acre of land in Central Saanich. Views of Mt. Baker and surrounding countryside. Asking $85,900.
Michael Newman Gary Davis
652-4105 384-8075 (234)
or 477-7291 Anytime

RETIRE

to a neat, NO-STEP HOME with a level lot. 2 Bedrms, living rm, dining rm, bright kitchen, garage. This home is FULLY ELECTRIC, FULLY INSULATED. Make this a definite "MUST SEE" with me. $57,500. MLS.
TRICIA PARKER
477-7291 Anytime

OAK BAY Border CHARACTER

Character, high ceilings, immaculate condition. Beautiful 3 bedrm. home with large living and dining room. Easy care lot with fruit trees. Looking in this area? — a Must to See! Exclusive. $74,900.
PATRICK SKILLINGS
477-7291 384-8075 (Pg. 1204)
P.S.: You won't be disappointed.

SPACIOUS

And beautiful is this two year old home in Central Saanich overlooking valley views which are part of the agricultural land reserve. Over 1800 sq. ft. of comfortable living for you and your loved ones.

$40,000. Mtge. at 10%

Assumable with payments of $376./Month P.I. not due until December 1980. Offered at $85,900. MLS. 44350.
MIKE NEWMAN 652-4105
GARY DAVIS 384-8075 (234)
or 477-7291 Anytime

$49,900.

Spacious 2 bdr. bungalow on large lot with separate garage. Close to all schools and shopping. Clean and up-dated, this one won't last long with low assumable mortgage. MLS. CAll now
ADELLA DAVIS
477-7291 (Bus.) 477-1031 (Res.)
or 384-8075 (Pgr. 1159)

250 HOUSES FOR SALE

BOORMAN'S
612 Fort St. 386-7521
2045 Cadboro Bay Rd. 595-1535
BOORMAN INVESTMENT CO. LTD.

OPEN SAT. and SUN.
1:00-3:30
3181 MONNINGTON PLACE
OFF GLEN LAKE RD.

Set on a pine treed lot, a three bedroom family home to please even the most fastidious home owner. Master ensuite, Jordan River slate fireplace in living room, separate dining area, a fine kitchen with built in breakfast nook, quality cabinetry and dishwasher. The lower level includes a large entrance hall, family room with fireplace, laundry, workshop area and storage. A most attractive home. $69,900. MLS 44442.
LESLEY BARTON
Off. 595-1535 Res. 595-2447

OPEN FRI. and SAT.
2:00 to 4:30
1871 TAYLOR ST.,
LANSDOWNE SLOPE
$67,000

An excellent no-step, retirement home situated on an attractive street near the bus stop. This well-cared-for, no-basement home has 1179 sq. ft. — spacious living room with fireplace — two large bedrooms — huge kitchen with a Fisher fireplace and an adjoining eating nook (or small dining room) utility room off kitchen — separate garage. An excellent buy.
IAN BOORMAN
Off. 595-1535 Res. 592-3335

NEWLY LISTED
JUBILEE
2 BDRMS./BSMNT.
$49,900

Completely redone! A home with large living room and dining room, large bright kitchen, stove included, low taxes. Located on a 40'x165' lot. MLS 44384.
GORDON ADAMS
Off. 595-1535 Res. 592-13353

SECLUDED ESTATE
AN ENCOUNTER:

With a one of a kind home which improves with age. This centennial home has been completley redone from the inside out, and all the work has been done on the same plan as the original. There are 5 bedrooms, 4 baths, large living room, formal dining room, library, billiard room with the original Burl and Watts table, conservatory and large foyer with sweeping open staircase. Located on 5 acres of land and secluded by various ornamental trees and shrubs. There is a large barn with stable area, chicken house, plus another barn all in renewed condition, all in keeping with the idea of a gentleman's farm. This marvelous home offers a truly delightful life style and is offered for $279,000. Plus a very practical 10¼% mortgage due in 1983. For a private showing to this EXCLUSIVE, please call:
GORDON ADAMS
Off. 595-1535 Res. 592-1353

THE TIME IS NOW!!

If you are thinking of buying a new home there will be no time like the present. I have the following on offer. Call me 595-1535, JOHN JENKINS 388-5464 Pager 582.

1. WATERFRONT — $295,000. 120' of waterfront over looking Yacht Club. Family home of 5 bedrooms, 3 bathrooms, den, rec. room, study, billiard room and heated pool. Beautiful views from D.R. Kitchen Den, Master bedroom and Guest Bedroom. This can be seen by appointment only.
2. 2 MILE CIRCLE OF CITY — $115,000. Brand new home of 3 bedrooms, 2 bathrooms. Living room, dining room and kitchen look over golf course towards Oak Bay. Basement entrance which is for development as required. Quality built and a sound investment. Appointment to view.
3. CHARACTER DUPLEX — $12,000. Rarely is a property of this calibre available in Oak Bay, expecially in this much saught after residential area. Recently modernized kitchens and bathrooms. Two bedrooms, each floor, separate entrances. Upper floor rented t $500 per month. Attractive and ultra modern. Lower floor retains original character. Ideal in-law situation. Appointment to view.

All these are quality and desirable. Call to discuss:
JOHN JENKINS
Off. 595-1535 388-5464 Pager 582

DELUXE TOWNHOUSE
ROCKLAND
$119,000

The nicest townhouse and nicest location in Rockland. The South and West exposures give you sunshine all day and there is even a large private garden. A quality home featuring — living room with fireplace — extra large dining room — spacious deluxe kitchen with eating area and adjoining utility room — three bedrooms — three bathrooms. You will be impressed with this new listing.
IAN BOORMAN
Off. 595-1535 Res. 592-3335

DELUXE
FAMILY ROOM
$106,000

Imagine a super deluxe kitchen with an adjoining family room that is 20 ft. long and features a massive brick fireplace and sliding glass doors onto a sundeck. In addition there is a den (or sewing room) and utility room off the family room. Other features are: — extra large living room and dining room — three bedrooms — three bathrooms — double garage — basement — You will be impressed with the quality and functional design of this Semi West coast Contemporary design.
IAN BOORMAN
Off. 595-1535 Res. 592-3335

OAK BAY
LARGE
HOME—DUPLEX

Prime residential area. Walking distance to Oak Bay Village. Easily could be converted to one family home.

OWNER SUITE:
Approx. 2400 sq. ft., consists of living room with bay window, fireplace, very large family room with fireplace, guest size dining room with built-ins, family size kitchen with large sundeck. 3 large bedrooms (master bedroom 22'x16.5'). Extra room in basement, two bathrooms.

RENTED SUITE:
Living room with fireplace and bookshelf wall, 2 bedrooms, kitchen with nook, laundry room, two bathrooms. Building has new electric heat, also modern hot air heating remains functional. Copper pipes, newer roof, gutters. Double lot, fruit trees. Rare find on today's market. Owners moving must sell. $142,000.
OLGA ZACHARY
Off. 595-1535 Res. 592-2265

EXCEPTIONAL
UPLANDS
INDOOR POOL

Situated on ½ acre, on a quiet cul-de-sac just a short walk from the 1st tee of the Golf Club, this very special residence offers 5,000 sq. ft. of gracious living on 3 levels. MAIN FLOOR: Living room overlooking breathtaking pool enclosure, dining room, den, huge family kitchen, master suite adjoining sauna and pool area. UPSTAIRS: 3 bedrooms, play area. LOWER LEVEL: Rec room, huge hobby room, plus inlaw or staff accommodation. This contemporary home is totally unique with extensive use of stone, brick, wood, and rich wall coverings, exuding an air of casual elegance. Offered exclusively at $345,000. If you desire the exceptional — appointments to view with:
GAIL WEINBERG
Off. 595-1535 Res. 598-0267
PETER DUECK
Off. 386-7521 Res. 479-9909

250 HOUSES FOR SALE

BOORMAN'S
612 Fort St. 386-7521
2045 Cadboro Bay Rd. 595-1535
BOORMAN INVESTMENT CO. LTD.

TEN MILE POINT
TWO LOTS
$110,000

Two 66'x147' lots already subdivided with a good 891 sq. ft. cottage stradling the two lots. This is excellent value for the land alone.
IAN BOORMAN
Off. 595-1535 Res. 592-3335

DUNSMUIR 388-7868

UNIQUE
OPPORTUNITY

Here's your GOLDEN CHANCE to own your own house in GORDON HEAD, but without worrying about lawn cutting or any outside maintenance. ALL DONE for you under Strata Plan. 2 Bdrms on main floor, good-size LR, separate DR. 3rd Bdrm and Rumpus Rm in full basement. Asking $59,500. Call Leo Pigert, 388-7868 or 598-1975 or Evan Williams, 388-5464 Pgr. 745.

OCEAN VIEW
LARGE LOT

GORDON HEAD
OWNER-BUILDER (and a good one), will build your DREAM CASTLE on this beautiful (over 10,000 sq. ft. lot) with terrific seaview — just the way you want it. (Finished price range $125,000-$175,000).
For further information call: Leo Pigert, Res. 598-1975, 388-7868 or Evan Williams, 388-5464, Pgr. 745.

BLENKINSOP-UNION
De-Luxe Family home

under construction soon
Will qualify for B.C. Govt. 9¾% mortgage. Asking $95,000. So Hurry — let's get at it before too late! We will guarantee the sale of your present home. Call Leo Pigert, 598-1975 (res) 388-7868 (bus) or Evan Williams, 388-5464 Pager 745.

ROYAL OAK

Cozy family home of 3 bedrooms on large double lot, 128x140. Full price $74,500. Call Allan Klenman, 388-7868 or 656-4242.

OPEN HOUSE
Sat. & Sun.
1:30-4:00 p.m.
7950 ARTHUR DR.

(Turn right at Waddling Dog Inn, on Pat Bay Hwy. and follow our signs).
ONLY ONE LEFT! Brand new deluxe 3 bedroom, full basement home, 2 fireplaces and 2 complete bathrooms. Deluxe family kitchen, double carport and wrap around sundeck. Large 10,000 sq. ft. level lot, with glimpses of sea views. Only one block to ocean — no through traffic. Priced at $81,900. For prior viewing call Leo Pigert 598-1975 (Home) or 388-7868 (office) or Evan Williams 388-5464 Pager 745.

OPEN HOUSE
Sat. & Sun. 1:30-4 P.M.
1025 TOLMIE

3 bedroom no basement home. Super kitchen with adjoining family room. Five brand new appliances & woodburning fireplace in living room. Electric heat. Excellent location, one block off Quadra. For retired or young family. Call Richard McKenzie 479-5047 or 388-7868.

SINCE 1887 Pemberton, Holmes Ltd. 1000 Gov't St. 384-8124

FINISHED TO
PERFECTION BY
EXPERT CRAFTSMEN

You must see the interior of this fine family home. It really is different! The beautifully finished woodwork adds the special touch to the large LR and DR with 3 very large bathrooms. All this is grouped around a central courtyard to give the little bit extra to your entertainment. $149,500. To see this fine property please call
Ian Grant 595-7434
Richard Holmes 478-4870

OPEN HOUSE
1336 ROCKLAND AVE.

1:30-4 P.M. Jan. 26-27
2-3 Bdrm Rockland executive home on secluded lot near Governet House. 3 FPs, 2 baths, large formal dining room, curved staircase and much more for $129,500. Let us show you this attractive home this weekend.
BOB KATZER 382-3092
DEL WILLIAMS 385-9855
DENNIS JAMES 598-6014

OPEN SUN. 1-4
$43,500
2913 CEDAR HILL RD.

2 BR, partial high bsmt. 125' lot fully fenced. An attractive cottage-style home with an assumable mtg. of $33,000! See you Sunday!

Dennis L. James
598-6014

IN THE COUNTRY
$43,500

This .43 acre property is nestled in the trees 100 yards from beautiful Kemp Lake. A cozy 2 BR mobile home complete with Fisher stove and huge porch provides comfortable accommodation. A second mobile home has been extensively renovated, and is near completion. This is an ideal inlaw or revenue situation, with over 1800 sq. ft. of living space in a gorgeous private park-like setting. Call soo on this brand new listing. ML.

Dennis L. James
598-6014

Mt. Baker Views

Superior 3 bedroom home overlooking Bazan Bay Private dining room, two fireplaces. Situated on .82 acres of choice fertile land. Large heated greenhouse $125,000. For appointment call James Park or Mildred Stapells at 384-8075 Pager 493 or 384-8124. Pemberton, Holmes Ltd.

BY OWNER, BRIGHT, SUNNY 2 bedroom, full basement home. Dining room, living room with fireplace. Large kitchen with eating area. Large sundeck. Carport. Walking distance to town. Low taxes. $54,700. Appliances included. 383-2798.

MARIGOLD AREA

2 or 3 bedroom older home plus 2-bedroom cute cottage at back of property rented. Great garden soil and fruit trees, sunny bright kitchen, workshop, plus nursery. $64,900. For information call 479-4653.

T/C TOWN AND COUNTRY REALTY

250 HOUSES FOR SALE

THE ZIEGLERS

SEE SATURDAY DISPLAY FOR THE TWO FOLLOWING OPENS:

1 OPEN, SAT.-SUN. 2-4 P.M.
935 WALFRED ROAD
TRIANGLE MTN.
$134,500.

2 OPEN SUN. 2-4
3145 WEALD ROAD
$225,000.

SHOAL BAY

California styled contemporary home featuring over 2300 sq. ft. of finished space including 2 full baths, large LR, DR, kitchen and rec. room with large patio, with unobstructed sea views. A self-contained artist studio sits to the rear of the property offering 180 degree views of the ocean and Olympics. $155,000.

BROADMEAD

1. 4-BR fully developed home just waiting for a large active family to use all the space. Contemporary in design, it has a great kitchen, DR and LR, large master with full ensuite. In all — over 2500 sq. ft. finished. $142,000.
2. 3-BR home featuring high vaulted cedar lined ceilings, and a 700 sq. ft. master with huge ensuite. Sauna, laundry room, 2 car garage, all standards with large family room and kitchen. A unique home in a great area. $132,000.

CHRISTMAS HILL

Drive by 821 McKenzie and see if this 4 BR; 1500 sq ft., 3 BR home is the one you've been looking for. Then give us a call and let us show you the excellent LR, kitchen, DR and great finished area both up and down. Hurry. Drive by and give us a call. Vendor may assist with finacing and potential assum. 1st. mortgage. $63,000.

LANDSEND

3-4 bedrm. home sitting in ½ acre of treed property in a quiet area near the ferry. Unique exterior design with great FP in LR. Good DR and kitchen and a bsmt. which is 90% finished, featuring 3rd bathrm, rec. room, 4th BR and storage. $83,000.

THE ZIEGLERS
595-3151, or
384-8075, Pgr. 310

SEASPRAY PROPERTIES LTD./REALTOR

Castle PROPERTIES LTD.

OPEN HOUSE
SAT. and SUN.
1-3:30
4205 KINCAID

Come view this brand new 3 bdrm, 2 bathrm full bsmt home in the Parade of Homes. Some of the features include mountain views, covered sundeck, and two fireplaces. for more information call, DON MARSDEN 388-6366 res., office 386-6164.

NEW
$62,500

Drive by 1226 and 1228 Roy Rd. to view these new split levels just nearing completion. Where else can you get 3 bdrms, 3 bathrms, LR, DR, family room on a large lot for this price? Buy now and choose your countertop and carpet colors. For more information call DON MARSDEN 388-6366 res. or 386-6164 office.

SWAN LAKE
$89,900

Tremendous value in this brand new 3 bdrm, 2½ bath room West-coast contemporary. Features include lakeviews, vaulted ceilings, family room, den and eating area in the kitchen. Financing is $69,000 at 12¾%. DON MARSDEN 388-6366 res. or 386-6164 office.

SWAN LAKE
$88,500

Fantastic 3 bdrm, 3 bathrm, 3 level split with finished family room off kitchen. Large storage area, workshop, all on a quiet street in a good area. Treed lot 200' deep with a super established rear yard. Call now on this one. DON MARSDEN 388-6366 res. or 386-6164 office.

BY OWNER

Cosy 2 or 3 bedroom older home, Mt. Tolmie area. Recently renovated inside. Large corner lot. Assumable 1st Mortage of $30,600. Try your offer on $49,900. No agents. Phone 385-3916 daytime or 381-6792 evenings.

IDEAL LOCATION. A QUIET area near all school levels. A perfect spot to raise a family. 4 or 5 bedrooms, family room off kitchen. Recently decorated and ready for occupancy. Attractive split level with sunny, rear private yard. By owner. $89,900. 721-3727 after 5pm.

METCHOSIN AREA. CUSTOM-built home on two acres of wooded land. 1300 sq.ft. with full basement, three bedrooms, finished in-law suite, vacuum system, new w-w carpet. Choice of wood or electric heat. 1052 Glen Forest Way (off Happy Valley Road). $88,900. 474-1487.

ESQUIMALT, CLOSE TO SEA with seaview, 3 bedroom home with 2 fireplaces and full basement, oil heat, rewired, well insulated, fenced backyard, 3½ miles to town, full price $55,000 with $37,000 mortgage assumable at 11%. Frozen and open end. Low taxes. Phone owner 384-0004.

$56,900
New homes Sidney, 3-bedrooms, carport, thermo windows, heavy insulation, close to schools and shopping. 5 year insured warranty. For further information phone Mike 656-4066 or Victor 656-4003.

OWNER SALE, BEAUTIFUL ocean view Cordova Bay residence, over 3,000 ft. superbly planned, constructed and maintained with four bedrooms, den, etc. Asking $159,000. Phone 658-1098 for appointment, no agents.

PERFECT STARTER OR RETIREMENT home. 2 bedrooms, non basement, electric heat, large cosy kitchen. Secluded 50X217' lot. Close to Woodward's and Sears. Assumable 10% mortgage. Asking $62,500, by owner. 385-7942.

250 HOUSES FOR SALE

Century 21 MAYFAIR REALTY
Mayfair Centre
386-2955

OPEN HOUSE 1880 SAN PEDRO SAT. and SUN. 2-4 P.M.

New house in Gordon Head. Ready to move in — come and see for yourself. Your host is KIM ENG, 386-2955 or 477-9439.

OPEN HOUSE SAT. 1:30-4:00 3065 METCHOSIN

Come in off Donovan. This is a 3 bedroom semi-detached home (lived in only 9 months) with 1½ baths, fireplace. Over 1200 sq. ft. finished area over heated crawl space. Asking $49,900 with $42,500 assumable mortgage at 11%, $411 per month, due 1983. Trades considered. In attendance — GEORGE WALL, 386-2955 or 477-0548.

MARIGOLD AREA

3 bedrooms on ¾ acre. Secluded, sunny and bright with rural views. Large double garage-workshop. Many fine points in this newer home. Phone JIM TURNBULL, 386-2955 or 479-0735, SANDY BANNER, 386-2955 or 479-0430. MLS 43711.

ROYAL OAK

Brand new split level home on large panhandle lot. Well treed and close to all amenities. Good design with cedar exterior. Large living and dining rooms. Covered patio off living room. 3 bedrooms, cabinet kitchen. Full price $85,900 exclusive. Terms, trades. For details call GEORGE WALL, 386-2955 or 477-0548, PETER SYKES, 386-2955 or 382-3216.

Photographer's Studio

Plus residence in potentially desirable area. 50x305 ft. lot, 1,000 sq. ft. house, full basement and sundeck. 1,200 ft. study, fully serviced including dark room. Vendor says SELL - SELL - SELL. SANDY BANNER, 386-2955 or 479-0430 or JIM TURNBULL, 386-2955 or 479-0735.

CAREY-GLANFORD $66,900

Just listed. Built in 1959 and recently added to. Main floor area is 1462 sq. ft. Downstairs has over 700 sq. ft. finished. Family room and utility off kitchen. Dining room, 4 bedrooms, rec. room, 1½ baths. Immaculate throughout. On large lot with stream. New MLS. Trades considered. GEORGE WALL, 386-2955 or 477-0548.

Victoria Realty LTD.
386-3585

Lakehill/Quadra 5 New Homes Open Sat. and Sun., 1:30-4:30 $94,500-$96,900 Baldwin Pl.

(Off Morris)
Some complete, some nearing completion. Choose from a variety of contemporary split levels with family rooms, laundry and 2 pce. baths in lower level, some with vaulted ceilings and celestory windows. Others with full or partial basement, 3 bedroom homes. Wood siding, stucco and brick fireplaces, en suite plumbing, sundecks, double garages or carports. All homes will be landscaped and are situated on treed lots and on a quiet cul-de-sac. For more information please call Doug or Colin Munro, 386-3585, 652-3383 or 477-0718.

GORGE WATERFRONT DUPLEX

This completely renovated up and down duplex is just perfect for the owner to occupy with good revenue from the lower suite. The main floor has plastered walls, parquet floors, fireplace, two bedrooms, closed garage, fantastic wrap around sundeck and fabulous views of the GORGE WATERWAY and Park.
LOWER LEVEL: all new, kitchen, living room/dining room, 2 bedrooms, closed garage, lots of storage, good views and sliding glass doors lead to the front lawn and water.
Don't miss this one, vacant possession, call today to view, $127,900. Jack Lidstone, 477-9262, Doug Munro, 477-0718, 386-3585, office.

SAANICHTON RANCHER

Long low in a Country setting. Sunken living room, kitchen dining and family room in line. 3 bedrooms, double carport, enclosed back yard. Priced at $68,900. Please call Colin Munro, 386-3585, 652-3383.

OPEN HOUSE SAT-SUN, 1-4 906 GRAYTHORPE PL (OFF NELTHORPE, OFF MCKENZIE AVE)

Over 2000 sq.ft. of finished living area in this brand new house. Close in, good views, new subdivision. This house has 3-bdrs, 1½ baths, shower in en-suite, large sundeck, double carport, on good size lot. Asking price $95,000. Phone 658-5825 for further details.

NEARLY COMPLETED HOUSE on Broadmede, 4 bedrooms, lounge, closed dining and living room, 3 full bathrooms, full basement with roughed-in plumbing, ½" thermo glass windows, insulation: R20 (6") walls, R28 (9") ceilings; hot water heating system. This is an extremely well built house. If you are looking for a truely good home for your family, call builder. Glad to show you the house and explain all the details, so you know what your buying. Please, no details over the phone, interested buyers only call 477-5130 after 6 pm.

OPEN SAT & SUN, 1-4 3170 WISHART RD.

ATTRACTIVE, 7 year old, 3 bedroom home, many added features including 18' pool, mature trees on large 65'X117' lot, ensuite, beautiful old brick fireplace, quality carpeting, partially finished basement with roughed-in fireplace, bath, laundry, garage and workshop. Nice Colwood location. All this plus assumable 11¾% mortgage of $36,000. Price $73,500. Owner-478-8602. No agents.

STRATA DUPLEX NEW

Located in Sidney. 1200 Sq. Ft. per side; 3 BR's, $53,900 per side, or $106,000 for both. Excellent potential for Rental, or Live-in. Call now.
ROBERT HAMILTON
656-4692
KNOWLES REALTY LTD.
384-8101

HENDERSON REALTY LTD.
385-9741

OPEN HOUSE SAT 1-3 2872 WYNDEATTE

(OFF GORGE)
Be sure to view this beautifully maintained 2 bdrm., full basement home on a pretty lot on a quiet no through street near Gorge waterway. It offers everything for the small family or retired couples with too many features to list here. Asking $68,900. New MLS.
385-9741 BUD HUDSON 479-3849

OPEN HOUSE SUN 1-4 8715 NASH PLACE

(OFF JOHN DEAN PARK RD)
This is a beautifull home situated on a lovely treed ½ acre lot with some seaviews. A few features are 4 bdrms., 3 baths, 2 floor to ceiling rock heatilator fireplaces, family room plus huge rec room with wet bar, 2 sundecks, double enclosed garage and much more. MLS 042806. Asking $125,000. Your host:
385-9741 BUD HUDSON 479-3849

9¾% MORTGAGE?

Build your dream home on this ½ acre serviced lot on a quiet street in Central Saanich. Take advantage of new low interest mortgage for new homes by the Provincial Government thru a credit union. You must act quickly before funds are used up.
HOWARD TOMLIN 477-1327

OAK BAY

2 storey character home, 3 bdrms, large living room, large fenced lot, workshop. $79,900.
RALPH KELLER 385-9741

ARDMORE ESTATES $125,000

ONE LEVEL RANCHER — 1690 SQ. FT. 767 Turnbury Place in Ardmore Estates off Bradley-Dyne is a new rancher on 1.22 acres of treed lot. Three large bedrooms and three bathrooms compliment a large kitchen and dining area and a living room with floor to ceiling fireplace. The exterior is cedar siding accented with dark red brick. The double closed carport includes a workshop/storage area. For viewing
W.B. HEMMINGSEN 592-4479

Fairfield Realty Ltd.

OPEN HOUSE FAIRFIELD 164 BEECHWOOD AVE.

SAT. 1:30-4 P.M.
Visit this traditional 1911, 4 bedroom character family home. 2 full storeys and basement, separate garage. 2 Fireplaces, stained glass and beams. Excellently located 1 block from beach and buses. 4 blocks to shopping centre. Competatively priced at $95,000 exclusively with Tony Brogan 388-6275 pager 2471 or 383-2244.

OPEN HOUSE FAIRFIELD BY—THE—SEA 67 LINDEN AVE.

SUNDAY 2-4:30 P.M.
$99,500
Exceptional opportunity. Beautiful new home with external charavter. Requires only front landscaping to provide setting. 2550 sq. ft. immaculately finished. Main floor has large living room with rock fireplace, one large bedroom. Excellent kitchen with large dining area, bathroom and laundry room. Upper floor has three bedrooms, master with en suite and sauna. Extra height basement with well finished, spacious in-law suite. Electric heating to individual rooms. For prior viewing please call.
GEORGE LEWIS 384-4338
OFFICE 383-2244

SOUTH JUBILEE

Good family home. Good design. Three BDR's. LR and DR. Pantry and large kitchen. Full basement with large room. Easy-care lot with barbecue. To view please call:
GEORGE LEWIS 384-4338
ANN BLONDEAU 598-7824
OFFICE 383-2244

FAIRFIELD ROCKLAND

2200 sq. of spacious spotless charm. Three bedrooms (washbasin off main) Large LR and DR. Three toilets. Super large, extra height lounge in finished basement. Updated exterior, easy care lot. Very reasonable at $94,900. To view call:
GEORGE LEWIS 384-4338
ANN BLONDEAU 598-7824
OFFICE 383-2244

B.C. LAND AND INSURANCE AGENCY LTD.

OPEN HOUSE SAT. and SUN., 1:30-4:00 3852 CIRCLE DRIVE

WATCH THE SHIPS SAIL BY from the living rm of this 1700 sq. ft. main floor brand new house in beautiful Metchosin. Located on Circle Drive off Cliff off Duke. 3 bdrm, master with ensuite, intercom, built-in vacuum system and much more. Asking $109,500.
478-5588 Don Oakes 478-4334
Don Riehl 478-7403

OPEN HOUSE SUNDAY, 1:30-4:00 1966 FAIRFIELD PLACE GONZALES HILL

The most fantastic view of Victoria, San Juan Islands and Race Rocks. .5 acres with possible subdivision. 3 or 4 bdrms, 34 ft. living rm, large family rm with wet bar. Over 2370 sq. ft. Loads of parking. Asking $179,000.
478-5588 Bob Davidson 592-0796
Don Oakes 478-4334

METCHOSIN $74,900

2 or 3-bdrm full basement home on 1.10 acres of useable land. Ground level foyer, cozy living rm, sep. dining rm and large kitchen. 2½ baths. Basement partly developed and could make in-law suite. Priced to sell. Hurry on this!
478-5588 Shirley Wilde 478-2459

6 BEDROOMS $51,000

That's right! 3 bdrms on main and 3 in daylight basement. Cathedral ent., in-line living and dining rm, eating area in kitchen. Family rm large enough for pool table. Hot water heating. Some finishing required. 1½ baths. In Western Community on .47 acres.
478-5588 Shirley Wilde 478-2459

SEAVIEWS $115,000

In Albert Head, only 12 miles from city centre. This well constructed home has 4 bdrms, 3 full baths, 2 fireplaces, family rm, studio, separate dining rm, living rm and large kitchen. Patio at rear. Guest cottage. Beach access and fantastic seaviews. If you enjoy animals then this is the place for you.
478-5588 Shirley Wilde 478-2459

PRIVATE. HOUSE AND COTTAGE on lot, $54,000. Phone 5-7pm, 478-8957.

76 CREASE AVE, 2 BEDROOM, basement, fireplace, $54,000. 386-9849.

the Permanent For Sale
702 FORT ST. 382-9191
BOB HUGES—MANAGER

GARDENERS DELIGHT

Near the sea. This modern immaculate 3 BR full bsmnt home is on a large lot (83x177) is well landscaped with beautiful shrubs. Mstr BR has ensuite and large walk-in closet. This home is compatable for Golfers and fishermen. Full Price $83,900.
RUSS McDOWELL 382-7930
JEAN McMICHAEL 477-9113

12.6 ACRES 7 MILE CIRCLE

4 or 5 bedroom ranch home over 3900 sq. ft. Age 7 yrs. Totally secluded. Thermopane windows and many extras. Priced at $225,000.
BILL SANDERS
382-9191 479-3394

SHAWNIGAN LAKE NEW LISTINGS

1. Compact retirement home in Shawnigan Village. Out of town vendor. Priced at $44,500. ML.
2. Spacious 3 bedroom, no step bungalow age 3 yrs. Thermo windows, large lot. Economical living. Close to Shawnigan Beach Estates. Priced to sell at $58,900. ML.

BILL SANDERS
382-9191 479-3394

FAMILY STARTER

Immaculately kept older type home. Large living room with panelling over FP, two bedrooms on main floor. Third bedroom up, family sized kitchen with nook offer. Recently renovated. Close to schools and transportation. Oil heat, separate garage. Asking only $44,900. To view call.
FRANK BOUSFIELD 382-4968
RUSS FITZSIMMONS 477-2412

THE PERMANENT
Canada Trust Realtor

PRIME GORDON HEAD

2 New listings near park, all levels of school, and rec centre.
1) West Coast Contemporary one year old home on 2 levels. This unique and quality built home offers the discriminating buyer two options. This interesting designed home can be 5 bedrooms plus billard room with wet bar, rec room with fireplace and 3 baths. It can also offer superb well-planned 2 bedroom IN-LAW suite on main level, and 3 bedroom accommodation on upper floor. Upper level has beautiful vaulted cedar ceiling in living rm with sliding doors onto wrap around deck. Commanding views of Mt. Douglas Park. Located on quiet cul-de-sac among gracious homes. Quality, craftsmanship & great pride of ownership is evident. $159,900. Definitely one of a kind and exclusive with . . .
SHARON DAILY

2) Executive 2 storey family home featuring 4 bedrooms, 2½ baths. Sunken living rm with beautiful floor to ceiling slate fireplace. L shaped dining rm leads to huge kitchen with eating area & sliding doors onto 26' patio. Family rm on main overlooking private fenced 140' lot. Master bedroom has full ensuite with balcony. Underground wiring, extra insulation, double carport. Quality built for an active family. Priced for quick sale at $98,900. Exclusive.
SHARON DAILY 721-5358
LAURIE LOZOWAY 478-1510
Office 595-5131

OPEN HOUSE 2000 LANDSEND SAT. AND SUN. 1:30-4:00 P.M.

Attractive 3-bedroom home on ½-acre lot, rock floor to ceiling heatilator fireplace, vaulted ceilings highlight the living room. Full basement with sliding doors to patio. Quality finishing throughout. $77,500. MLS.
ART MAUGER 656-6509
Office 595-5131

$63,900 NEW, SIDNEY

3 BR, ¾ Basement with carport, Heatilator fireplace, Thermo windows. Excellent price for a new home. Call now for viewing. Excl. but courtesy.
ROBERT HAMILTON
656-4692
KNOWLES REALTY LTD.
384-8101

MOVING MUST SELL

Owners offering direct, modern 4 yr. old Swiss style home in Saanichton. App. 3000 sq. ft., 5 bedrooms, 3 bathrooms, den, wrap around sundeck. Superior construction. Covered parking for 2 cars plus guest parking. Mountain and sea views. Easy to maintain lot. Assumable 10½% mortgage. App. value $100,000, will consider any reasonable offer. 652-5860.

OPEN HOUSE 1:30-4:30 P.M.

994 Lohbrunner off Emily Carr located in beautiful Broadmead. NEW 3 Bedrooms, 2½ baths, large dining and living room with W.W. and brick fireplace. Family room off kitchen with fireplace. $127,000. See the quality of this home for yourself this week with
KEN WRIGHT 598-2183
TOM McCLUSKEY 595-5661
CITY BROKERAGE LTD.
386-3547

JUBILEE HOSPITAL BY OWNER $62,500

Delightful well maintained 2 bedroom home, separate dining room, large recently renovated kitchen with sundeck off, 2 finished rooms, toilet and laundry in basement, new roof and gutters, fenced lot 50x110, back lane assessed to separate garage, extra parking for camper or boat. No agents please. 595-3953 before 4pm. and after 7:30pm.

HOBBY FARM $78,000 OPEN SAT., 2-4 3770 DUKE RD.

(OFF Metchosin Rd.)
1.6 Acres of level pasture land with 2-year-old 24x32 ft. barn or workshop with 22 service, 4 Bdrm home with over 1200 sq. ft. on main floor and full bsmt.
479-3612 KENT DEANS 478-8316
Century 21 Suburban

ROCKHEIGHTS $73,500

Delightful, family home with views over Golf Course & City. 2 BR's. on main & 2 more down. Over 1900 Sq. Ft. finished in this 8 yr. old, well maintained home. To view please call:
HUGH MUNRO 658-5536
Northern Pacific Realty Ltd.
479-1687

BY OWNER, THE OLD AND the new at Langford Lake. Priced below market at $57,700. Fully renovated 4 bedroom rancher with oil heat and fireplace. Beamed ceilings, etc., combined with bright, modern area. 1650 sq. ft. Wall to wall carpets and contained yard for children. 478-8955. No agents please.

OPEN TO VIEW Sat.-Sun. 1-4 1711 Tampico (Out Kenmore, off Columbia)

A mainland transfer is the only reason to sell this delightful family home located high and dry at the end of a quiet cul-de-sac with a great view of Mt. Douglas. Fully insulated exterior walls of 2x6 studs, thermopane windows and electric heating are attractive to the Scrooge in all of us while the almost 1900 finished sq. ft. with huge rec room and FP, 3 bedrooms, 1½ baths, kitchen with teak cabinets and family sized eating area, separate dining room, 2 sundecks and a large living room with F-C raised hearth stone fireplace cater to our creature comforts. New exclusive. $95,900. Contact:
MURRAY K. LAWSON
592-2912
or Park Pacific Inv.
383-4124

BRITISH AMERICAN REALTY LTD.
385-1431

LOOK $37,900

Will buy this well maintained 2 bedroom no basement home located in the Gorge area. WHY RENT?

TOP SHAPE $42,900

Extensively renovated one bedroom home in tip-top shape on a beautiful 50x120' lot in the Swan Lake area.

DUPLEX ONLY $54,900

Located in Esquimalt. Well maintained throughout. Move in to large one bedroom plus basement and subsidize your mortgage by $190 rent from upper large bachelor suite. Bonus of 7 appliances included.

HIGH FINLAYSON $59,900

On a 54x142' lot offering lots of privacy, 2 large bedrooms, LR, and family size kitchen in excellent condition throughout.

Further information cheerfully given by calling
LEE WROBEL
RANDY SMALL
388-6275 pagers 865 or 654

BLOCK BB BROS.

BRENTWOOD

Fine 3 bedroom family home with in-law suite on lower floor. Close to schools and shopping, lots of vehicle parking space, excellent garden soil. $69,900. For appointment to view call:
652-4661 Dick Sparke 656-5584

TEN TOWNHOMES OPEN DAILY 1 to 3 P.M. 1010 ELLERY ST.

Here is your opportunity to purchase a 1,247 sq. ft. 3 bedroom townhouse. Offers kitchen with separate eating area, plus DR, loads of storage space and a fridge and stove, all for $52,000.
Patrick Supeene 478-6294 Gary Bridge 384-6119
REALSPAN PROPERTIES
388-6454

RETIRING SOON? PICK YOUR COLOURS!

New 2 bdrm. cottage — Huge master with 4 pce. ensuite, living and Dining rm. designed for gracious living and a kitchen that's just the right size. View exclusively with
ROBERT FARRELL
SEASPRAY PROPERTIES LTD./REALTOR
1911 QUADRA
386-3124

CENTRAL SAANICH

—Over 2200 sq. ft. finished featuring 4 bdrms, 3 4-pce bathrooms, 2 fireplaces, rec. room, large lot and sea glimpses. Offered below assessed value of $88,500 at $84,500.
—Brand new 3 bdrm Brentwood. Ready for occupancy Feb. 15. Asking $72,900.
—4 Bdrm. Brentwood featuring many, many extras such as inground swimming pool, fully serviced workshop/garage and several built-in appliances. Also close to waterfront and boat moorage. Asking $91,900 but open to offers.
LARRY HADDON
592-7735 (Res.) 385-1431 (Off.)
British American Realty Ltd.

Park Pacific

Sea View Brand New $124,900

Magnificent sea and island views from this 3-bdrm, full basement home in Dean Park Estates. Builder very anxious.
Call Mike Ruddy 656-4089
Pager 792 388-6275
Park Pacific Inv. Ltd.
383-4124

PORTAGE INLET

Nearly completed home on a well-treed lot with gorgeous water views. Cedar siding, shake roof, thermopane windows, R20 insulation. Features include 4 bedrooms, 3 bathrooms, 3 decks. Good quality throughout— Excellent area. $120,000. 477-8673.

BY BUILDER, ROCKLAND area. 2000 sq.ft. of custom designed luxury. Beautiful quiet setting among lovely Oak trees. Formal dining room, 2 fireplaces, 3-bedrooms, 2½ baths. The special features are too numerous to list but please call for details and a private showing. $162,500. Ross Tuck 656-7162.

COACH HOUSE REALTY LTD. 381-5255

OPEN HOUSE 3262 Zapata Place Sat. 1:30-4:00 Triangle Mtn.

Magnificent views from this new custom contemporary home and over 2,000 sq. ft. of quality finish. Large master bedroom with views. Large mst. bathroom with sunken tub. 2nd. bedroom with views. Living room with vaulted ceiling and heatilator fireplace, with balconies and views, loft with balcony and views, dining room with balcony and views. Full high bsmt. with room for rec room and roughed in plumbing for 3rd bath. Assum. $60,000 1st mtge. at 11%. Illness forces sale at the reduced price of $99,800. M.L.S.
TOM GARDNER — 598-2192
(res.) 381-5255 (office)

OCEAN VIEW GORDON HEAD

Views of ocean, Mt. Baker and San Juan Island. Crisp, clean and sparkling best describes this elegant 3 bedroom home. On bus lines. Close to all levels of schools. Private backyard will accommodate swimming pool or tennis court. Fully finished basement. Early possession. This quality home is a must see. $117,500. M.L.S.
Scott Kendrew
381-5255

PAC-WEST
INTERNATIONAL REAL ESTATE BROKERS INC.
388-6161

AN AFFORDABLE DREAM!! OPEN HOUSE SUN. 2-5 p.m. MON. 4-7 p.m.

Quality and convenience are yours in this 3 yr. old beauty. Beautiful in-line living room and dining room with old brick fireplace & vaulted ceilings. A woman's dream kitchen with U-shaped counter work area, pantry, built-in Kitchen Aid dishwasher and a bright eating area. 4 pce. bath, 3 bedrooms, master 2 pce. ensuite. Ground level entry features a lighted rock garden and gracious foyer. Add to this the Bavarian Rec. room with 2nd fireplace, 4th bedroom, 3 pce. bath and hobby room (easily converted to an In-law kitchen). The price is $88,500 with an existing 1st. mtg. of $68,500 at 11½% interest per annum with monthly payments of $683.93 P.I., term Oct. 1/82. The address is 4124 Shelbourne St. (near Lambrick Park). The backyard is fenced with an enclosed patio. For private viewing phone Terry Eden or Sharleen Eden at 388-6161 (24 hrs.).

Century 21 WESTERN HOMES LTD.
1037 Cloverdale 386-3494

MARIGOLD, $44,900

Stone and wood panelled interior, family sized kitchen and two bedrooms. Some views over the valley. TERRY SMOLLETT, 386-3494 (24 hrs.).

CHARACTER DARK OAK PANELLING

Picture yourself entertaining in a large formal dining room with original beamed ceilings and two fireplaces with elegant oak mantels. Master bedroom on main with 3 more up. Financing of $50,000 at 11½%. $73,900. MLS. DAVE DOLLMAN, 386-3494 (24 hrs.)

GARDNENER'S DELIGHT

This 5 bedroom family home has a 100 x 120 lot, an undergound copper sprinkler system, large garden and 2 greenhouses, 1 is fully finished and heater. You can feed your family from the garden!
CALL ME NOW TO VIEW. CHERI TIFFANY, 386-3494 (24 hrs.)

WHITTOME'S
ROYAL OAK OFFICE
479-1667 (24 hrs.)

SEAVIEWS GEORGIA PARK

Easy care ¼ acre lot plus home of 2360 sq. ft. with 3 BR's (master only on main), beautiful stained oak floors, recently redecorated. Lower level has 2 BR's, full bathroom, rec. room with FP, utility and lge. workshop. Early occupancy. Asking $143,500.
479-1667 Wilfred Davis 658-8884

A GEM

Dandy 3-bedrm., bsement home, close in. Shining and comfortable with FP, family room and glassed in porch overlooking a lovely fenced garden lot. $49,900. MLS.
479-1667 Mary McGuire 479-7668
Canada Wide Executive Relocation Service

BY OWNER. SOUTH OAK BAY, 2177 LaFayette St, 2 bedroom house full basement, recently renovated. Must be seen to appreciate all the wood. Wallxwall, beautifully landscaped yard with fruit trees and vegetable garden. Very secluded backyard. One block from beach and park, 4 blocks from school. Assumable $36,000 mortgage at 11⅞%. Nothing to do but move into this cozy house. $72,000. 595-2500.

BY OWNER

Character home on 1 acre of land, 3 bedrooms, dining room, bath and a half, large kitchen with skylight, Butcher block island, fireplace, new carpets, garage and greenhouse. $90,000 or cash to assumable mortgage. 642-4551.

9¾% MORTGAGE

Good new houses which qualify for new 9¾% government mortgage. A variety of plans to choose from. All with 3 bedrooms, 3 pc. ensuite, walk in closet, thermopane windows, sundeck. Prices range from $68,000-$79,000. Good large lots. Hurry, contact Arvin Enterprises, 478-7969.

9¾% MORTGAGE

Situated on lovely lot with fruit trees and fenced-in yard. Just under construction, brand new 3-bedroom home in fast-growing Langford and Colwood area. Call now, this house won't last! Reasonably priced, $64,900. Call 478-7886.

BY OWNER, IDEAL STARTER or retirement home, cosy 2 bedroom bungalow with fireplace, good location near shopping and bus lines. Asking $52,900. Call 592-2973. No agents.

P.R. B
P. R. BROWN AND SONS LTD.
"The People To See"

OPEN HOUSE SAT. 2-4:30 p.m. 331 ARNOT $54,500

A no through street near Fairway Market and Gorge Park. 2 BR (3rd dn.). Well renovated. Large sep. garage. Have a look Sat. ML.
ROY ANDERSON
Res. 477-5057 Off. 385-3435

OPEN SUNDAY 12-4 p.m.

5221 SOOKE RD.
(SOOKE SIDE OF GILLESPIE RD.)
No-step, one bedroom bungalow (could be 2). Unfinished guest cottage. 1½ secluded acres with stream, veg. garden, greenhouse. Approx. 18 miles from Victoria. $63,500. MLS.
DAVID SCOTT
—385-3435—

Lorenzen REALTY LTD.
50 Bastion Sq. Bus. 383-4151

CORDOVA BAY QUALITY AND CHARM

Delightful home on a quiet cul-de-sac yet only 2 blocks to beach access, schools, churches and shopping. Many extra quality features in this 16 yr. old and only 2 steps to front entrance. A lovely 17½x14½ living rm with brick F.P. 12x9.6 dining rm in line, sliding glass doors to a partly covered 20x20 sun catching deck. An excellent kitchen with citation cabinets and wall oven. Three pretty bedrms and a 4 pce. bathrm on main. On lower level a 200 sq. ft. rec rm. large workshop, storage rm, and drive-in garage. There is also a carport and extra parking for boat and camper. This property is lovely all year but a paradise in spring and summer with flowering plum, clematis etc. A beautiful home and garden offering a lot of privacy. Well priced at $78,900. EXCLUSIVE with:
Betty Shepherd 388-5464 pager 704
LORENZEN REALTY LTD.
383-4151

SWINERTON'S
REALTY WORLD

OPEN HOUSE SAT. AND SUN. 1:30-4:30 MUNN RD. and WOODRIDGE

2 acres within 7 mile circle. One of those VLA gold medallion homes. Newish 6 room, 1347 sq. ft. full high basmnt. Containing spacious 3 room suite with own entrance. Many extras such as golden oak floors, extra insulation etc.
KEN WALTERS 385-2481 (24 hrs.) ML NO.43555.
Swinerton, Stewart Clark, Ltd.
Realty World

BB B ROWN ROS on LANSHARD
"People Helping People"

OPEN HOUSE

4885 Wesley Rd.
Sat.-Sunday
2-4 p.m.
Quiet cul-de-sac location on popular Cordova Bay Ridge. Spacious and immaculate family home, features include 4 bedrooms, 3 bathrooms, 2 stone fireplaces, huge rec room and sundeck. Super kitchen, large living room and dining room overlooking private back garden. Excellent value. $105,000.
REG SCHUMKAER 598-2333
DON MESSAGE 477-3715

PORTAGE INLET

30 Kingham Place
Modern 3 bedroom stucco home in good residential area. Close to new hospital site. In-line living-dining room, fireplace, sundeck at rear. Oak floors, 4 pc. bath, full basement with large rec room. View by appointment only. Exclusive with
CEC PEARCE 658-1050
or 385-8771 (anytime)

SUPER SAILING IN SIDNEY

Sail to your front door (almost). Behind your door is a fine quality home you will be very proud of. Two fireplaces and 3 or 4 bedrooms make family living pleasurable and very comfortable. Present financing is extremely attractive on a list price of $69,700.

AFFORDABLE ACCOMMODATION

Revenue possibility on this great 13 year old, 2 BR. house could go a long way to help pay for it. $59,900.

LIVE ON THE MOUNTAIN

Tri-Angle that is! 2.03 acres of mature, lush trees. 3 bedroom split level with unique family room off large kitchen. Priced well below others in the area at $78,900.
JOHN MONKHOUSE
598-0186
Northern Pacific Realty Ltd.
479-1687

HOME & LOT DIRECTORY IN COLWOOD Direct from Builder

New homes available Jan. and Feb. Features include thermopane windows, fireplace, FA electric furnace, extra insulation, eating area in kitchen and much more. All homes carry a 5 yr. warranty.
Building lots available in excellent locations. Hilltop or close to ocean. Ideal for custom building.
FOR MORE INFORMATION PH. KEN MILLAR 478-1721 or 384-8075 PAGER 51 ANYTIME
RIDLEY BROS.
DEVELOPMENT CO. LTD.
MEMBER VICTORIA
H.U.D.A.C.

FAIRFIELD REALTY LTD.
Call the Fairfield Specialists
1295 FAIRFIELD RD. 383-2244

OLDER ESQUIMALT house/duplex, must sell, $47,500. Private. 478-9706.

WHITTOME'S

ESQUIMALT FLEMING PARK $135,000 3 OR 4 BEDROOMS LOT SIZE 85'x304'

LOCATED WITHIN A FEW YARDS OF FLEMING PARK BEACH. 20' LIVING ROOM AND 15'x16' DINING ROOM. LARGE OPEN FIREPLACE, POWDER ROOM, COSY DEN WITH FIREPLACE. LARGE FAMILY KITCHEN. STAIRWAY IN THROUGH HALL TO BEDROOMS UPSTAIRS AND 4 PCE. BATHROOM. FULL BASEMENT WITH REC. ROOM 18'x20'. HOT WATER HEAT. IF YOU'RE A LARGE FAMILY WITH LARGE FURNITURE, THIS IS FOR YOU. INTERIOR IN EXCELLENT CONDITION. MLS 43811.
388-4271 B. FRASER 388-4271
388-4271 B. JOHNSON 592-3573

BLOCK BB BROS.
See Our Weekly BESTSELLERS CATALOGUE

QUIET COLWOOD

Fine 3 bedroom full bsmt home with ground level entrance. Fireplace in LR, dishwasher, carpets over hardwoods. Nicely secluded, fully fenced treed yard. 4th bedroom, 21x11 rec room plus workshop and utility in bsmt. Lovely home at a lovely price. $68,500.
478-5561 (bus.) MIKE MYERS
478-6349 (res.) 388-6275 pager #799

ROCKLAND 830 ST. CHARLES

Situated in one of Victoria's most sought after areas, minutes from downtown. Over 4000 sq. ft. of immaculate well designed, character home, plus small self-contained suite, oak beams, stained glass windows, beautifully proportioned rooms, custom East India rugs, authentic 1913 style and comfort all set in .645 of an acre which includes a greenhouse, stables, vegetable garden, fruit trees and manicured lawns. Excellent value at $225,000. To view call:
PAULINE CASS
598-1448, or
388-5464, Pgr. 705
SEASPRAY PROPERTIES LTD.
595-3151

Park Pacific

Fabulous $119,900

A rarety is this immaculate family home on ½ ac. fully landscaped. Over 1750 sq. ft. of living space. Large kitchen-Family Rm., Den or 4th bdrm. 3 bdrms, 2½ Bthrms. Double garage, plus extra parking. Close to school, buses and rec facilities.
Call Mike Ruddy 656-4089
Pager 792 388-6275
Park Pacific Inv. Ltd.
383-4124

SEABOARD PROPERTIES LTD.

NEW LISTING

Come into our world. Convenient to beach, lakes, marina's park; airport, ferries. The rural life style not far from Victoria. Beautiful Brentwood Bay. A lovely, immaculate 3 or 4 bedroom home with family room, fenced yard, quiet no thru street. Be the first to view this $73,900 home by calling Tom Evans now at 652-2620 or 652-1141.

OPEN HOUSE 1924 NEIL ST.

FRI, SAT, SUN
12-4
Make us an offer on this immaculate 2 bdrm. home situated in choice location. Lovely lot with fruit trees and fenced in yard. FP. W/W. Dishwasher. Full bsmt. Drive-in garage. Asking $69,900. 595-3202.

BY OWNER. OLDER 3 BEDroom home at Prospect Lake on .48 acres. Basement, fireplace, large sundeck, double carport, view of lake. $80,000. Call 479-8469.

OAK BAY BY OWNER
Cosy family home with 2 bedrooms on main and 2 down in full 8' basement. Large, secluded backyard close to Willows Beach. 2353 Dalhousie. 592-3023. $75,900.

OPEN HOUSE SUNDAY 2-4 PM. House built by builder for own use, 3 bedrooms up, 1 down, 1½ bathrooms, finished rec room, on quiet street. 980 Falmouth Rd. 386-4389 after 6 pm.

VIDCO
Commercial-Residential Real Estate
31 Bastion Sq. 388-4232

BY OWNER, LOCATED ON quiet crescent in Central Saanich, 3 yr. old, southern exposure, assumable 11½% mortgage, $79,800. 652-5732.

REDUCED $2,000 BY OWNER, custom built 3 bedroom home with heated, covered pool. Water and mountain views. $94,900. 642-3083. No agents.

ESQUIMALT HANDYMAN'S Special. Small 2 or 3-bedroom nobasement house, duplex-zoned, needs lots of work. $42,000. 385-7486, 384-3639.

BY OWNER, 4 LEVEL, NEW. Immediate possession. Quality carpets. $71,500. 474-2688 after 5:30pm.

253 COUNTRY HOMES and PROPERTIES

HORSES ANYONE?

Here's five acres you should see on Saturday between 1:30-4 P.M. 2 Bedroom home, 6 stall barn, 2 paddocks. Come to 3609 Dicker road, just off Happy Valley Rd. One mile off Sooke Rd. Out of town vendor is anxious, so don't miss this at $125,000.
MARY WOOD 592-2647
THE PERMANENT 382-9191

COUNTRY HOMES $111,900

Waterview over Brentwood. Beautifully built home. Full basement. .95 acre. Sunroom, sep. dining room. Built in stove W/D and dishwasher. Gleaming hardwood floor.
PAT FORBES 386-2682 381-2233
OCEAN CITY REALTY LTD.

HIGHLANDS

Super 10 acre property, mostly treed but some garden land. Superb views. Four houses currently rented. Stables. Asking $150,000. BILL McCARTER at 598-3321 or 592-3979.
JACK MEARS
OAK BAY REALTY LTD.

GORDON HULME LTD.
Sidney-Saanich Peninsula
656-1154 2444 Beacon Ave.

SAANICH PENINSLA PROPERTIES LTD.
2354 Beacon Ave., Sidney 656-4000

253 COUNTRY HOMES and PROPERTIES

5 ACRES GREENHOUSES FARMHOUSE Asking $175,000

Here is a great opportunity for an industrious individual. Situated within 5 miles of city this property offers an opportunity for someone interested in developing a profitable nursery business or perhaps as a garden centre. There is 4550 sq. ft. of heated greenhouses plus ample land for growing. The farmhouse is in need of repair but is quite livable. The wiring, plumbing and heating system are relatively new. This sloping land offers a lovely view of the mountains and surrounding farms. Nice treed area for a future building site. Drive by but please DO NOT DISTURB the owner, 4671 WEST SAANICH ROAD. Exclusive listing. To view call B. Lawless 477-0448 or Town & Country 382-7276.

THETIS LAKE PARK SECLUDED 2.7 ACRES HOUSE AND COTTAGE

Situated on a totally secluded 2.7 acres of lawns, private walks, fruit trees and adjoining 700' of Thetis Lake Park, a delightful 3-bedroom home with good sea and mountain views, large living room with fireplace, spacious kitchen with breakfast room, family room with fireplace. The cottage has living room with fireplace, kitchen, bathroom, bedroom. The property is an island of seclusion for two families. EXCLUSIVE. $129,000.
TED WALFORD
Residence Office (24 Hrs.) Office
598-1420 477-1841
BLOCK BROS. REALTY LTD.

MINI FARM SOOKE AREA

Modern, roomy home in excellent repair, situated on the front of an 85'x515' partially treed lot. A full acre to do your country thing! Large assumable mtg. Full price: $57,500. To view call
DENNIS L. JAMES
Off: 384-8124 Res. 598-6014
Pemberton Holmes Ltd.
1000 Government St.

HOME AND 4 ACRES

1414 sq. ft. near new home. Fully dev. bsmt. 2 rock FPlaces. Family sized kitchen, large double C/Port. 2 sundecks. Large master bdrm with ensuite. 44x24 workshop with grease pit. Ideal for handyman. Property is level, cleared and fenced. Perfect for animals. Asking $139,000.
386-3231 RAY MILAN 592-7525
BLOCK BROS. REALTY LTD.

256 WATERFRONT PROPERTIES

COWICHAN LAKEFRONT HOME

Beautiful setting on Lake Cowichan. Approx. 14 ACRES with some 350 ft. of lakefrontage. An immaculately kept 1½ storey, 4 bedroom, full basement home, 3 car garage, implement and tool shed. Creek ambling through the property. Gardens and lawns very park-like with small irrigation system. An ideal retirement spot. Owner going north & asking $149,500.

COWICHAN LAKE 75 FT. LAKEFRONT

Good beach, boathouse and floats, good anchorage and swimming. An immaculately kept 4 bedroom, fully developed basement home, 2 fireplaces, 2 bathrooms, ample cement parking area and black top drive. Excellent rental or guest cottage, separate workshop & storage shed, fruit trees and garden area. All so neat, clean and in good condition. Owner transferred to the interior & asking $110,000.

TRADE WINDS RESORT

On Lake Cowichan and only 2 miles from the Village, situated on 1.9 ACRES of beautiful Lake Front.

For any further information on the above listings and an appointment to view call:
PHIL LE MARE
Off. 746-5171 or eve. 746-5460
H.W. DICKIE LIMITED
70 government St.,
Duncan, B.C. V9L 1A1
Phone 746-5171

david burr LTD.

LAKEFRONT HOME NEAT AS A PIN

Three bedrooms plus development in the partial basement on an excellent waterfront lot with private beach. Located on Langford Lake, this lovely home features coved ceilings and hardwood floors, drive in garage and a minimum of lot upkeep and exterior house maintenance. The view from the living room will define for you a "Picture Window", the hedges have just been trimmed . . . better call today — just new on the market at a firm price of
$82,000
MICHAEL BURR
595-2165
david burr ltd. 384-9335

Magnificent Malahat

(ONLY 30 MIN. FROM VICTORIA)
BEATUIFUL 10 ACRE RURAL AT $59,000 AND 20 ACRES RURAL AT $75,000.

And Possible Subdivision 110 Acres. Waterfront

OVERLOOKING SAANICH INLET. OFFERED AT $225,000. FOR COMPLETE DETAILS CALL JAMES PARK OR MILDRED STAPELLS, 384-8075, PAGER 493 OR 384-8124.
PEMBERTON, HOLMES LTD.
1000 GOVERNMENT ST.

PRIVATE PARTY
Wishes to purchase for cash waterfront property, with or without house, Saanich Peninsula area. Call 592-0066.

256 WATERFRONT PROPERTIES

WATERFRONT

Approx. ⅓ acre
City water supply
East Sooke
Clean and cosy one bedroom home on attractively landscaped lot — good moorage — large stuccoed W/F building with garage, boathouse plus approx. 800 sq. ft. drywalled and insulated (elec. heating) offers invited on $89,500. C.T.
RAY SMITH 479-7777
Royal Trust 384-8001

CORDOVA BAY $94,500

Approx. 40 ft. waterfront x 400 ft. House and cottage both tenanted. Absolutely no drive bys. Viewing only with listing salesperson. Rented for $605 per mo. Existing $52,000 1st mortgage. Listed below asses. value.
MARGARET PRICE
386-3231 477-1941
BLOCK BROS. REALTY LTD.

FLORENCE LAKE

Make an offer on this superb 233 foot lakefront setting, offering total seclusion only 30 minutes from downtown. The 3 bedroom home needs work, but at $74,900, the potential is there. Call RON KLIZS at 383-0497 or 598-3321.
JACK MEARS
OAK BAY REALTY LTD.

SAANICH INLET WATERfront, versatile 2 family home, $149,900. Phone days 656-6612, after 6pm. 652-2008.

258 CONDOMINIUMS

JACK MEARS OAK BAY REALTY LTD.
2194 OAK BAY 598-3321
Where Trust Is The Basis Of All Business

ITS A GEM!!

AT ONLY $26,900. you can be the proud owner of this cute and cozy condominium. Bus service, lots of amenities in this well cared for building. Convenient Esquimalt location. To view please call MARJ NAPPER at 598-3321 or 385-3801.

CHEAPER THAN RENT

Well maintained 2 bedroom unit (1000 sq. ft.) in Esquimalt. Quality appliances, large deck with nice outlook. Good financing on asking price of $36,000. M.L.S. Please call BILL McCARTER at 592-3970 or 598-3321.

A DESIRABLE OAK BAY WATERFRONT CONDOMINIUM

This fine condominium with an outstanding outlook offers about 1400 sq. ft. (130.6 sq. m.) with large living-dining room, spacious entrance hall, two bedrooms, two full bathrooms. Situated in a much sought after building and located close to the Marina, Hotel, Golf Course and shops. Offered at $145,000. Viewing by appointment with PETER NASH at 598-3321 or 592-3473.

ESQUIMALT FOR ADMIRALS

2 bedroom, 2 bathroom, large suite over 1100 sq. ft. Southerly exposure. So close to shops and buses. Small building, 4 suites to a floor each a corner. Have a look at this before you buy anywhere else in Esquimalt. Asking $36,900. Please call PHYLLIS COUTTS at 598-3321 or 388-9563.
Member
Relocation Services Canada

WATERFRONT PENTHOUSE

$59,500. A cosy 1-BR condo with spectacular views of the Harbour, Straits and Olympic Mts. An ideal retirement home close to the Gorge Rd. Hospital. Fridge, stove and drapes incl. A very well maintained steel and concrete bldg. Make your offer now!!
HARVEY MERRITT 652-9370
THE PERMANENT 477-0141

CONDOS

1. 1-BR, close to University, controlled entrance. Excellent location. $31,900. Call now.
2. 2-BR, University Park Terrace, close to all amenities, fridge, stove. Asking $42,500. Don't wait.

JACK HOWES 721-5100
WALLY MICHAELS 477-4884
THE PERMANENT 477-0141

UNIVERSITY PLAZA

$69,900. 2-BR, 2 bath suite in delightful hilltop setting. Ground floor unit with large patio for your own flower box garden area. Stone FP, Ensuite laundry and storage room. Adult oriented bldg, no pets, almost completely owner occuped. To view this EXCL listing by appts. please call
BUNNY SIMONS 656-0314
ART LAWRENCE 656-7864
THE PERMANENT 477-0141

More for your Money! $31,900 — 2 Bdrms

Why settle for 1-bdrm condo when a lovely 2-bdrm is available at this low price? Carpeted and in immaculate condition throughout. Living room with large balcony and dining area. Window-lighted kitchen with range, fridge and dishwasher. Carpeted open stairway to 2 large bdrms and 4 pce. bath. Loads of storage cupboards. Convenient location near Olde England Inn, Ocean, Bus, Shopping and Rec Centre. Don't miss out on this delightful buy — call your favorite realtor or me today! MLS
592-5454 Gladyce McLure 721-3244
Byron Price & Assoc. Ltd.

OAK BAYS MOST LUXURIOUS BUILDING, 2605 WINDSOR RD. A POOL, SAUNA, PARTY ROOM, ROOF GARDEN, STEAM ROOM, BARBECUE COURT, WORK SHOP, LOCKED UNDERGROUND PARKING.

2500 sq.ft. of palatial living, 3 bedrooms, 2 with dressing rooms and private ensuites, 2 additional bathrooms, fitted wool carpet and Quarry tiled floors. Kitchen with Jenair. G.E. Black glass appliances, compactor etc. Wet bar in large dining room, living room with fireplace and seaview. Cozy oak panelled den. 3 balconies, 2 parking stalls, $259,000.

1500 sq.ft., seaview, 2 bedrooms, 1½ baths, large living room with balcony, fully equipped galley kitchen, small den or family room, $144,500.

1440 sq.ft., park view. 2 bedrooms, similar to above. $139,500.

385-0991, 24 hour answering service.

WATER VIEWS

This unique 1 bedroom condominium offers you the very finest in views over all of Oak Bay and the water beyond. Situated at 1001 Terrace, the Premier's Mansion. This suite provides you with the modern convenience of today with all of the character and quality of a bygone era. From the glassed-in sunroom to the large open deck, from the old brick in the kitchen to the washers and dryers ensuite, this is indeed a very rare opportunity $75,500, open to offers. Phone 386-3315 anytime.

258 CONDOMINIUMS

SWINERTON'S

REALTY WORLD

JAMES BAY
$46,500
MICHIGAN/OSWEGO AREA

Fully carpeted 2nd flr. Condo, within walking distance to Town, waterfront and park. Comprises LR, Large Din Rm, dandy kitchen, 2 good BRs, 4-pce. bath, handy glass-enclosed balcony, same-floor storage. HW heat (inc. in assessment), covered parking.
385-2481 ED JUPP Res. 386-7884
Swinerton, Stewart Clark Ltd.
Realty World

ALL STAR REALTY LTD.

—SPACIOUS—

are these bright condominiums at Spencer Castle with floor plans from 1300 to 1500 sq. ft. inside. All have 2 bedrooms and 2 four pce. baths. Concrete and masonry const. Price includes use of swimming pool, suana, etc. at Castle. We take trades. Priced from $87,900 to $165,000. To view please call

JIM WEST
386-1255 or 595-4094 (Res.)

SEAFRONT

Top floor corner two bedroom suite with seaviews over Dallas Rd. and west to the Sooke Hills. Large living room, dining room window has views over city. Adult oriented 8 yr. old blg. with basement workshop, billiard room, excellent storage and covered parking. Accommodation, views and location irreplaceable at $51,900. Call Art Bedford at 592-2407 or 592-2090.

OAK BAY

Two bedroom ground floor suite, two blocks from Village, over 1,300 sq. ft. of living area. Steel and concrete building with underground parking. Excellent location for bus, shopping, recreation, library and Senior Citizens Centre. Priced at $85,000. to settle an Estate. Call Art Bedford 592-2407 or 592-2090.
MARGETTS & GOWER
OAK BAY PROPERTIES LTD.

COME TO OUR
WATERFRONT CONDOMINIUMS
630 SEAFORTH AVE

Featuring 2 Bedroom STRATA UNITS. Situated on a 1.6 secluded, treed site with the balconies often only 15' from the city's waterside promenade (Capital City beautification project) Luxurious flexible floor plans - 1100 sq. ft. to 1180 sq. ft. Picture yourself gazing at the moon path on the water, or watching the ships entering the inner harbour, or watching seals and waterfowl. - 2 Bedrooms - 5 Rm apartments. Heat and hot water and parking - also sauna and whirlpool. And for owners who travel there is rental management. View 1-4 daily except Monday and Tuesday.
DICKIE AGENCIES LTD
382-4312 or 382-8239

THE UN-CONDO

SUMMERGATE VILLAGE

—AN ADULT COMMUNITY
—$500,000 REC CENTER
—HOMES FOR IMMEDIATE OCCUPANCY
—SALES OFFICE OPEN DAILY TIL 5

Turn West Off Pat Bay at McTavish Road, (Airport turn off) Then Right on Canora to the Entry Gates.

DEALER 6155 PHONE 656-1414

BROWN BROS on LANSHARD

"People Helping People"

625 Admirals Rd.
Corner Condo

Bright clean and spacious 2 bedroom unit. Living room, dining room, wall to wall throughout. 4 pc. and 2 pc. ensuite baths. Early possession. Priced to sell, $36,000. Exclusive.
CEC PEARCE 658-1050
JOE RICKARD 656-1628
or 385-8771 (anytime)

SPENCER CASTLE
$107,900
ROOF GARDEN

EXECUTIVE LIVING IS YOURS IN THIS LARGE TWO BEDROOM, TWO BATH ROOM SUITE. LARGE LIVING ROOM AND DINING ROOM. LUXURY DRAPES INCLUDED, PLUS ALL MAJOR APPLIANCES. WALL TO WALL BROADLOOM THROUGHOUT. POOL, SAUNA, ENTERTAINMENT FACILITIES, UNDERCOVER PARKING. CONCRETE BUILDING. CALL NOW TO VIEW:
388-4271 MR. FRASER 479-1424
388-4271 R. JOHNSON 592-3573

OAK BAY

Excellent 1500 sq. ft. condo within easy walking distance of the ocean, several parks, the Marina, and Oak Bay Village. Play tennis or watch cricket on lazy Sunday afternoons. 2 bedrms., 1½ baths, LR, DR, and kitchen including top quality appliances. Views from master BR, DR, and LR. Features more facilities than we have space to elaborate, including swimming pool, sauna and swirl pool. $134,500.

THE ZIEGLERS
595-3151 or
384-8075, Pgr. 310
SEASPRAY PROPERTIS LTD.
595-3151

3RD FLOOR CORNER SUITE IMMACULATE

You will be impressed with the layout and the immaculate condition of this 3rd floor, corner suite. Offering 1,000 sq. ft. and a large master bedrm. (18'6"x11'), this 2 bdrm condo is situated near shopping and busline. Adult-oriented building. Offered at $41,900. MLS 44091. A pleasure to show. For your opportunity to view, please call:
GARY RESTELL 478-6987
MONTREAL TRUST 386-2111

AVAILABLE NOW

One bedroom condominium, University Park Terrace. $32,500. MLS. Interesting unique L shaped livingroom. Outstanding storage space. On bus route. Easy walk to shopping and beach. See today with
385-7744 AUDREY MONT 598-7598
GARDNER REALTY (1979) LTD

BEAUTIFUL ROCKLAND CONDO

Two bedroom luxury condo with ensuite laundry, 2 full bathrooms. $69,900.
479-7266 Flo Bilinksy 477-1841
BLOCK BROS. REALTY LTD.

258 CONDOMINIUMS

HATE HOUSEKEEPING? LOVE TO WALK?
This executive's 2 bdrm. suite is compact but luxurious, with all the features you would expect in a larger and much more expensive home. Fireplace, skylights, double glazed windows, covered parking, 6 appliances, a view of the park, and within easy walking distance of the inner harbour. This is the ideal home for an active couple or single. Assumable 1st mortgage at 11¾%. Asking price — $79,900. For appointment to view call
Charronne Douglas 388-6568
VIDCO 388-4232

ROCKLAND FIREPLACE

This desirable 2 bedroom unit offers ensuite bath and ensuite laundry located in a small well managed building on the corner of Rockland and Cook. Vacant, hence immediate possession at $61,900. Exclusive!

LEE WROBEL — RANDY SMALL
388-6275 pagers 865, 654
British American Realty Ltd.
385-1431

OPEN HOUSE FRI.-SAT.
#213-1870 McKenzie
1 to 4

One bedroom condo, like new ready to move in. Good accommodation at a reasonable price. large mtge. at 10¼%.
A must see
Full price $32,000
GLEN ROBERTSON 382-8101
or res. 592-9776
National Trust (Douglas)

INNER HARBOUR SPACIOUS CONDOMINIUMS

2 & 3 Bedrooms, 1½ & 2 Bathrooms, 6 appliances, (ensuite laundry), steel & concrete bldg. 12% mtge. available to qualified purchasers up to 75% off selling price. Priced from $78,900 to $98,000. For viewing call:
KRIS GUDJONSON 721-3571
LORNE DOYLE 595-1047
canada trust 595-5131

Kitchen Window

This beautiful 2 bedroom 1½ bath condominium has the rarest feature of all, a kitcen window. Combine that with an eating area in the kitchen, a fireplace, 2 balconies, large dining room, locked underground parking and a recreation room, and you have all of the good features of a house. This suite is only 6 months old and must be sold now. offered at $52,500. Phone 386-3315 anytime.

SPENCER CASTLE

Brand new condominium, 1,450 sq. ft. superlative quality and design. Also swimming pool, sports lounge, separate accommodation for guests. Open house Saturdays and Sundays or view by appointment. Asking $124,000. #405-2930 Cook St. SUZANNE PATERSON 388-6275 pgr. 915. Castle Properties Ltd.

DISTRESS SALES

16 waterfront condos in Sooke, 2 bdrms., approx. 800 sq. ft. and fireplaces. OPEN HOUSE: SATURDAY and SUNDAY 1-4 p.m. SUITE #220, 1987 KALTASIN. The prices have been slashed to $27,500 and $28,500 for quick sale. Exclusive with:
GLENN NICHOLLS 598-7689
Henderson Realty 385-9741

BEAUTIFUL ROCKLAND CONDO

Two-bedroom luxury condo with ensuite laundry. Two full bathrooms. $69,900.
479-7266 Flo Bilinsky 477-1841
BLOCK BROS. REALTY LTD.

LAUREL POINT

Luxury condominium with view of Inner Harbour and Empress Hotel. 2-bedroom, two full bathrooms, 1260 sq.ft. Five appliances. Many amenities. Asking $115,000. Clear title. 386-1087.

TWO BEDROOM, FOURTH floor corner suite in a well managed concrete building, games room, hobby room. Close to downtown. No pets. No children. Asking $32,500. Telephone 592-3060 weekdays after 5 pm. Weekends anytime.

UNIVERSITY

Neat, one bdrm. suite on main floor. $32,500.
CALL MELODY VILLENEUVE
OCEAN CITY REALTY LTD.
385-8563 or 381-2233

CARNATION PLACE. 2 BEDroom condominium, 3rd floor, includes fridge and stove, rec center with pool, sauna and daycare. Low maintenance costs. Large assumable 11¾% mortgage. $42,000. 479-7514 evenings

BUY DIRECT, SAVE REAL ESTATE commission. 3 bedroom, 1½ bath condominium, excellent location, close to all amenities, $36,000. Phone John Zacharias 388-7331 business hours.

OPEN HOUSE SAT. AND SUN. 11am.-4pm. 2 bedroom condominium in University High Terrace, suite 307-1870 McKenzie Av.e

259 TOWNHOUSES

FIRST OPEN HOUSE
3040 Glen Lake Rd.
Sat. 1:30-4
3 BR/1½ BATH
$59,900

Enjoy peaceful LAKE VIEWS, along with deluxe living at an affordable price. LR with FIREPLACE, good dining area, kitchen with eating area, laundry room, rec. room. Landscaped with FENCED rear yard. See you there! EXCLUSIVE listing with
DONNA FOSS
477-7291 384-8075 (Pgr. 504)
D.F.H. REAL ESTATE LTD.

JUST LISTED
LAKEHILL
3 BR/1½ BATH
$52,900

Be among the FIRST to view this delightful townhome located in a SMALL (22 units) development away from traffic but CONVENIENT to shops and bus. Living room looking onto lush landscaping, dining rm. with sliding doors to private PATIO, sunny kitchen with laundry facilities. Excellent STORAGE. Avoid disappointment and call NOW to view this new EXCLUSIVE listing with
DONNA FOSS
477-7291 384-8075 (Pgr. 504)
D.F.H. REAL ESTATE LTD.

OPEN HOUSE
SAT. & SUN.
4042 Daffodil Pl.
2-4 P.M.

Affordable family living at $58,500. Semi-detached 3 Bed. 1½ Bath with full undeveloped basement. This is not strata title ownership, so there are no restrictions or common area charges. Stop by to see just how easy care life can be.
LINDA SCHAUMLEFFEL
381-3131 386-0403
REALTY WORLD
MacLeod & Associates

WATERFRONT

Four Luxurious 2 br. town homes on picturesque Gorge Waterway. from $110,000
TULL DEVELOPMENTS LTD.
592-0662 479-0244

JAMES BAY

3 bdrm townhouse, approx. $42,000 assumable 10½% due June, 1982. Offers on $55,000. 388-4672.

SAANICH, END UNIT, 3-BEDrooms, 1½ bathrooms, fireplace, finished basement, includes 4 appliances and drapes, heated outdoor pool. $54,500. 479-0552.

259 TOWNHOUSES

JAMES BAY TOWNHOUSE

In a real good townhouse project. Built 1976. 3 bedrooms, 1½ baths, nice family kitchen. Carpeted throughout. Just one block from ocean. Now MLS $46,000. Call GEORGE WALL, 386-2955 or 477-0548. CENTURY 21 Mayfair Realty Ltd.

$56,900

Nice, 3-BR townhouse in nine-unit complex close to all amenities. Large, assumable 11% mtge. due 1984. Exclusive.
GAIL JENKINS 478-6458
VIDCO 388-4232

TOWNHOUSE WANTED

Urgently required for special client. 2 or 3 bdrms. and dining area. Please call:
HOWARD HODGES 598-7166
MONTREAL TRUST 386-2111

LUXURY TOWNHOUSE, TASTEFULLY decorated, bordering Beacon Hill, spacious living room with fireplace, dining room and patio, 2 bedrooms, 2½ baths, family room, laundry room, drive-in garage. For sale, fully furnished. 385-8035.

TOWNHOUSE SIDNEY AREA

Why Pay Rent? See this attractive home offered at $39,900.
ART MAUGER 656-6509
Canada Trust 595-5131

PRIVATE, 3 BEDROOM TOWNhouse, private yard. Town & Country. 383-8308

263 GARAGES FOR SALE, RENT OR WANTED

WANTED SMALL SHOP SPACE, 600-800 sq. ft. with heat and power for small woodworking shop, rent app. $150 a month. Phone Ken or John evenings 595-2763, 386-0886.

GARAGE WANTED, AT LEAST 12' high. 385-0024, between 5 and 7.

RENT, LEASE TO STORE CLASsic car. Prefer Fairfield. 385-6114, 382-5659.

265 HOUSES WANTED TO BUY

I SINCERELY NEED A

A side by side Duplex with 2 bedrooms one side and 3 other or, 3 on either side with dining rooms if possible. Anywere!! Not too many steps up to the main floor please.

ALSO

A big 2500 sq. ft. home with a bedroom on the main floor for mother and bedrooms up as well. Executive type please with a large lot with privacy need lots of room for extra cars. If you have anything close to these homes please give me a call right away. I have sincere buyers for these homes. Diane 381-2233 or 388-6275 pager 346.
OCEAN CITY REALTY LTD.

I'M LOOKING

For a 3 BR, full basement, central Saanich preferred. Some privacy, will pay up to $60,000.
MAUDE DOBSON PAGER 805
THE PERMANENT 382-9191

DO YOU LIVE

On Olive, Howe, Linden, Joseph, or surrounding area? I have 2 clients wishing to purchase in that area. If you are interested in selling, please call me.
NOREEN LERCH 479-0428
THE PERMANENT 382-9191

WANTED THE 70's

Due to our recent advertising we have several qualified purchasers looking for houses built in the '70s and priced in the '70s. If you are thinking of selling your home now is the time to do it. Call for a complimentary market evaluation.
Brenda Ellis
381-3131 388-6275 Pgr. 2485
REALTY WORLD
MacLeod & Associates

SCOTTISH COUPLE

Require home or townhouse in any good area up to $80,000 cash.
ALEX OR ANITA TAIT
OCEAN CITY REALTY LTD.
381-2233 477-8522

WANTED DUPLEXES

We have buyers waiting for duplexes up to $100,000.
ALEX OR ANIA TAIT
OCEAN CITY REALTY LD.
381-2233 477-8522

WANTED WANTED

Since our successful completion of our sales at Turgoose Point Townhomes, I am looking for our reserve clients, who need quality townhomes, condominiums and homes in good areas. Why not give me a call and we can discuss the sale of your property, at your convenience of course. Just dial 386-3585 or 384-4827, ask for John Molyard, Victoria Realty Ltd.

QUICKLY

Required, a three bedroom full basement home approx. 20 years old with roughly 1200 sq. ft. of main floor living area. Any good neighbourhood. Price range up to $70,000. Considering selling — for a quick decision please call FREDDY STARKE 595-1175 or BOB KOHLRUSS 656-0085, Office 386-6164. Castle Properties Ltd.

URGENTLY NEEDED

No basement home in any good area, preferably Shelbourne-Lansdowne area up to $70,000. Call Leo Pigert 598-1975 or Evan Williams 388-5464 Pgr. 745.

Dunsmuir Properties Ltd.
388-7868

CONDOMINIUMS WANTED

I have out-of-town purchasers requiring 1 and 2 BDR condos in Oak Bay or Fairfield areas. If you are thinking of selling and would like an evaluation with no obligation please call. JEANNE CAVAYE 477-7121 or 598-6954. A.E. LEPAGE WESTERN LTD.

WOULD YOU?

Would you sell your home or revenue property to one of my clients? Then why not call me? Over 12 years of continued high sales and management can help you and my clients too. Phone CLIFF SALMOND at GARDNER REALTY (1979) LTD. 385-7744 or residence 477-3626.

PRIVATE
ALL CASH

For a home 2 plus bedrooms, large living area, basement not essential.
WATERFRONT OR GOOD SEAVIEW A MUST!
Saanich Peninsula preferred. 652-3360.

SINCERE REQUEST

For a 4 bedroom home in south Oak Bay. Vicinity of Monterey school. Must be in top condition. Subject to the sale of Uplands property. Thank you!
MARY WOOD 592-2647
THE PERMANENT 382-9191

WANTED, WANTED SOUTH OAK BAY

Client requires 3 bedroom basement home, sunny south exposure a must, up to $90,000. Please call
ROMA MOLYARD
384-4827 anytime
Royal Trust 384-8001

URGENTLY REQUIRED

Three or four-bedroom home. Close to Uplands golf club. Up to $125,000 cash.
BEN GREIG 598-3105, 381-2233
OCEAN CITY REALTY LTD.

265 HOUSES WANTED TO BUY

Have Fussy Purchasers!!

With specific needs and wants. If you are considering selling, PLEASE call me. You'll be glad you did. RENITH ROBINSON 477-9292 or 388-6275 pager 1430. Castle Properties Ltd. 386-6164.

WANTED COLWOOD

I have a very sincere purchaser from interior looking for a 2 or 3 bedroom cathedral entrance home in Colwood, Langford area. Thinking of selling please give me a call.
Marilyn Moore 381-2233 382-8015
OCEAN CITY REALTY LTD.

EDMONTON FAMILY

Require reasonably modern three-bdrm., full bsement home on a quiet street, maximum $80,000 cash. Call CHRIS GREIG, 386-6164, CASTLE PROPERTIES LTD. or 386-1296 Res.

CALGARY ACCOUNTANT ARriving soon wishes to purchase home in Strawberry Vale area. Would like some acreage for horses. If you would like an appraisal on your home please call me, HAROLD WARE 385-1580 or 386-6164 CASTLE PROPERTIES LTD.

SASKATCHEWAN RETIREES

Urgently require a good size 2 or 3-bedroom home in any really nice area.
BEN GREIG 381-2233, 598-3105
OCEAN CITY REALTY LTD.

DO YOU!

want to sell your home? Young family needs 2 or 3 bdrms. and prefer an older house located west or north of the city.
479-7668 Mary McGuire 479-1667
J. H. Whittome & Co. Ltd.

IN TOWN FOR 1 WEEK
Require 2000-5000 sq. ft. character home, revenue or not, prefer Fairfield or Oak Bay area.
AND
Lots zoned multi-family prefer in Greater Victoria area. Phone 385-3366 extension 230 after 9pm.

CORDOVA BAY

Wanted by bona fide purchaser: 3 or 4 BR home. Must have sea view. $100-$125,000 range. Please call
386-3231 MIKE REID 658-8419

FAMILY OF 4

Just moved from Alberta, wants 2-3 bedroom home, cash or cash to mortgage. Maximum $100,000. 477-0631. Private.

HOMES

2 bedroom with or without basement. Immediately reply. Call
477-0191 SYL SHUMKA 595-1337
Royal Trust

3-BEDROOM 2-BATHROOM home watned. Preferably bungalow. Small garden. Oak Bay/Cadboro/Uplands/Gordon Head. Near sea. About $135,000. May occupancy. 595-6058.

I HAVE EXTRA PURCHASERS wanting 2 and 3-bdrm homes in the $40,000-$59,000 range. Will discuss without obligation. PAUL PETERSON, 384-2835 or 386-6164. CASTLE PROPERTIES LTD.

CASH CLIENTS
Wish to buy home with 2-3 bedrms. Basement if possible. Phone Victor Wong 592-5454 Byron Price and Assoc. Ltd.

CASH PAID
If your house is suitable for rental purposes call my Agents Lee Wrobel and Randy Small. 385-1431 British American Realty Ltd.

WISH TO PURCHASE SMALL holding with fairly new home close to Victoria, ocean. C. Davis 42 St. Quentin St. SW, Calgary T2T 5M4.

PRIVATE

Want older home. I will purchase for cash. 479-2209

$40,000 CASH

Family of 4 desire ample home in Fernwood area. 595-3191.

YOUNG COUPLE WISH 2-3 BEDroom home, prefer full basement in Gorge area under $60,000 382-6291 after 5.

WANTED 2 BEDROOM HOME with 2 car parking area. Call Ted Chartres 382-8101. National Trust Co. (Douglas)

FAMILY DESIRES OLD CHARacter home no matter condition for cash. 384-1271

OLDER COUPLE WANT SMALL home, large lot. Under $45,000. No agents please. 383-5986.

268 LISTINGS WANTED

3½% COMMISSION

to sell your home!
Valuation without obligation
Douglas Hawkes Ltd. 384-7128
Len Thomas (Sr.) 384-9176
Herb Hodgson 382-3835

List and Sell with
SUSAN AND JACK BETTS
Res. 477-4042 385-2481
Swinerton's Realty World

CONDOMINIUMS WANTED
LYNN HOLMES—386-6762
LANDMARK PROPERTIES

270 EXCHANGE REAL ESTATE

1¼ ACRES IN ALBERTA WILL trade for land in the Victoria area 642-4108

271 LOTS FOR SALE

At BROADMEAD

WE HAVE IT ALL

Sunny seaviews, meadows, private lanes, rocky outcrops, treed seclusion, quail, pheasant and more. If you've been looking for that special spot for your new custom residence, visit us at Broadmead, a community of quality homes, created with care to preserve and compliment its unique natural beauty.

New homesites are now being created, visit our office display home and we will be pleased to show you homesites which are currently being developed for sale, and also areas which are now being planned for development in the near future.

TAKE THE FIRST STEP TO BETTER LIVING!

Visit us at our office-display home, 950 Royal Oak Drive
8:30 A.M.-5:00 P.M. 658-5291
or call

Jeannie Dewhurst
Royal Trust Corp.
384-8001 or 658-8980

5 ACRES

Located in 4 mile circle West Burnside area complete with small trout lake. Offers invited on $69,900.

5 ACRES

Complete with 5 horse barn, loafing shed, corrals, riding ring and small caretakers cottage. West Burnside area. Offers wanted on $120,000.
EXCLUSIVE!

RANDY SMALL
LEE WROBEL
388-6275 Pagers 654; 865
British American Realty Ltd.
385-1431

271 LOTS FOR SALE

Park Pacific

DEAN PARK ESTATES

Superb treed lots in a beautiful natural setting, many with spectacular ocean views of Haro Strait, Mount Baker and The Gulf Islands. Totally planned and controlled to protect its special environment and your investment.

Located in North Saanich on the slopes of Mount Newton adjoining John Dean Provincial Park. One-third acre lots with wide street frontage, to give you plenty of room and privacy. All fully serviced and priced from $36,000.

Entrance close to Panorama Leisure Centre on East Saanich Road. From Highway No. 17 turn off at McTavish. Site office open daily from 10:30 to 4:30.

656-7041
or
George Black, 382-2426

388-6275, Pager 930
383-4124 anytime
Park Pacific Investments Ltd.

WHAT'S THAT SMELL?

Fresh air and pine cones. You get this and peacefulness for $18,500 and we'll throw in the ½ acre wooded lot free! You can also talk to our custom builder to create your dream home. Lot comes with Country Club privlledges including Golf Course, sailboating, guest accommodation in the beautiful Lakeside Inn. Shawnigan Beach Estates. JACK PETRIE at 598-8736 (res.) or 598-3321 (bus.)

COUNTRY BUILDING LOT

This beautifully treed two acre (0.80 ha) property has a western exposure and is located close to the ocean. Driveway access, drilled well. Offered at only $43,000. (Vendor can offer terms) PETER NASH at 598-3321 or 592-3473.
JACK MEARS
OAK BAY REALTY LTD.

Glenshire Industrial Park
6 LOTS
Zoned M-2

Thinking of moving your business to western community in 1980. Follow the movement of other wise business's, make the swing to Glenshire Industrial Park located in the industrial heart of the Western Community.
—Lot sizes 7500 sq. ft. to 19,300 sq. ft.
—Priced from $24,000 to $61,000
—Vendor may carry a preferred rate
Call
GARY DAVIS 384-8075 (234)
MIKE NEWMAN 652-1201
or 477-7291 Anytime
D. F. H. REAL ESTATE LTD.

BUILDING LOT WITH A VIEW

Superb half acre building lot on Melody Place at Willis Point past Durrance Lake. Beautiful views over Tod Inlet and Brentwood Bay. Perc tested and Proven water supply. MLS 43656.
Asking $33,500.
388-5555 (24 Hrs)
Chummy Crabbe
479-7998 (Res)

P.R. B
P. R. BROWN AND SONS LTD.
"The People to See"

2 beautiful lots on Salt Spring Island. Both nicely treed. All ready for building on good sizes 2.2 and 1.83 acres.
See PETER BROWN of
P. R. BROWN & SONS LTD.
385-3435

NORTH SAANICH
1 ACRE — SECLUSION

Five beautiful serviced lots ranging from .99 to 1.64 acres. Treed home sites. Municipal water. When you buy one of these choice lots you automatically receive a 1/13th interest in the common area reserved for exclusive use of the owners and in the treed band which guarantees seclusion for this prestigious development. Offered at $39,500. M.L.S. For details please call.
Bill Remple Ted Walford
658-5794 598-1420
BLOCK BROS. REALTY LTD.
477-1841

MILL BAY LOTS
4 ACRES - ½ TREED
$33,500
$377 DOWN - $377 MONTHLY

5 ACRES - CLEARED
$31,500
$355 DOWN - $355 MONTHLY

11% FINANCING

PIPED WATER - HYDRO
PAVED ROADS
For further details please call Rick at Douglas Hawkes Ltd.
384-7128 721-5161

LOT #4 LANDSEND ESTATES
4000 Sq. M. (approx. 1 ac.)
TREED LOT
LOCATED IN N. SAANICH
This lot backs onto a 60 acre wilderness park complete with Bridal Trails and Foot Paths reserved for your pleasure.
SERVICED BY MUNICIPAL WATER AND ROADS, HYDRO, WITH TELEPHONE AND CABLE TO FOLLOW
$33,500
For Brochure please call Rick Hawkes at Douglas Hawkes Ltd.,
384-7128 721-5161

SHAWNIGAN LAKE
WATERFRONT
Building lot in two parts. 35'x100' for your boat and beach house and 50'x172' for your dream home overlooking the lake.
Asking $38,000
Call Leo Pigert 388-7868 or Res. 598-1975 Evan Williams 388-5464 Pgr. 745.
Dunsmuir Properties Ltd.
388-7868

Two Langford Building Lots

Two residentially-zoned building lots. One at 15,000 sq. ft., one at 12,000 sq. ft. Nice location, level site, be ready for 1980 market. Priced to sell at $24,000. Each. MLS.
MIKE NEWMAN 652-4105
GARY DAVIS 384-8075 (234)
or 477-7291 Anytime
D. F. H. REAL ESTATE LTD.

1.2 ACRES

Level Lot near Quayle Rd. and Interurban. $29,900.
388-4434 I. G. LIDSTONE 477-0982
WESTMONT REALTY (1977) LTD.

OAK BAY

Very desirable level treed lot. Next to park. $49,000 firm. HOWARD TOMLIN, 477-1327 or HENDERSON REALTY LTD., 385-9741.

271 LOTS FOR SALE

1 ACRE LOTS

Located just 12 miles past Sooke off Woodhaven Road. Lovely, well treed lots close to beach, on city water, hydro and telephone. One road for mobiles. Asking $13,500 to $15,500.
MIKE MYERS
478-5561 (Bus) 478-6349 (res.)
388-6275 Pager #799
BLOCK BROS. REALTY LTD.

2½ ACRES — $37,500

Nicely-treed acreage in Metchosin. Vendor will carry at 13% for one year with $7,500 down. Excl.
GAIL JENKINS 478-6458
VIDCO 388-4232

2 LOTS SOOKE

Both ½ acre. Treed lots adjacent to Broomhills. Ideal for mobile home of SFC. Asking $14,900 and $11,500 respectively. MLS.
J. B. (JOT) HOME 592-2130
THE PERMANENT 477-0141

ARDMORE LOT

¾ Acre with ocean views. Public pathway directly to beach. Level and gentle slope. Priced to sell. $35,700. MLS.
PATRICK SKILLINGS
477-7291 384-8075 (Pgr. 1204)
D.F.H. REAL ESTATE LTD.

TEN MILE POINT

Two legal 66'x147' lots with cottage for $110,000. Excellent value.
IAN BOORMAN
Off. 595-1535 Res. 592-3335
BOORMAN INVESTMENT CO. LTD.
2045 CADBORO BAY RD.

GORDON HEAD LOTS

Only a few lots remain in a desirable cul-de-sac at the south end of Fieldmont Pl. We will custom build to your plans or design a home specifically for you.
Lot price $37,500
DAVID CHAPMAN CONST LTD
658-8167

ONE OF A KIND!

Cordova Bay. Over ¾ acre, partly cleared, sloping east. Fronting 2 streets. Excellent subdivision potential when sewered. Asking $69,500 M.L. RUDY ROST 382-8101 or res. 658-5490. National Trust Co. (Douglas).

A RUSHING STREAM

Borders 145' along the back property line on this beautiful large lot, located in the Phelps subd. on a quiet cul-de-sac. Perfect for family or retireds wishing seclusion. $30,000. Ex.
B. Brown 479-1667 C. Atkins
J. H. Whittome & Co. Ltd.

ATTENTION BUILDERS

Nice 2 bdrm house plus 2 lots in Colwood. Level land. Asking $92,000.
BUD HUDSON 479-3849
Henderson Realty 385-9741

New Subdivision

13 view lots high Tattersall. Owner will custom build your new home. This subdivision is private & each new owner will own a share of an existing tennis court. Call 384-8391, 384-9793.

40 SECOND WALK

To sands on Blue Pacific. 5½ mile circle. Easy building lot (no rock) 52x208. $38,000.
DAR GARSIDE 384-8001
MRS. M. WOODWARD 477-2722
Royal Trust 384-8001

ROCKLAND AREA

Beautiful building lot. Sea view. Area of expensive homes. 1 lot only $79,500.
PETER TER VEER 479-1588
AL MATTEO 477-5120
Royal Trust 384-8001

A CHANCE TO INVEST IN A piece of Vancouver Island. This lot is holding property in Saanich on Gillie Rd. The asking pirce is a very low $6,000 and you can make an offer on that. Phone
LEN STEPHENSON 385-0328
MONTREAL TRUST 386-2111

WATERFRONT
SHAWNIGAN LAKE
2 adjoining recreation lots, 40'x40', fenced and fully serviced, beautiful view, paved roads. Make offer on 1 or both. 479-5942.

ARDMORE ½ ACRE
Nicely treed, gentle slope, sea glimpses, good well, guaranteed perc., in area of beautiful homes, an exceptional buy at $32,500. Phone Mr. Mills 656-4365 or 384-6434.

9¾% MORTGAGE
Possible if you move quickly on this exceptional lot (zoned R-2). Located on beautifully treed city cul-de-sac. Call owner/builder now for participation, details or outright purchase, 385-7005.

9¾% MORTGAGE
Builder has 12 lots, will qualify for Government 9¾% mortgage. Sidney area. Will build houses from $59,900 up. Phone Mike 656-4066 or Victor 656-4003.

$17,500 BEAUTIFUL LOT ON Maple Ave. in Sooke. Level good trees & potential sea views. Call MIKE SWEENEY is service 388-5050 or CASTLE PROPERTIES LTD. 386-6164.

MUST SELL
$8,500.00 each
3 Serviced lots in Courtenay
Phone 383-4087

TWO LOTS ON SIMCOE Street, suitable for Townhouses or Apartments. Contact Maria Muller, RR1, New Hamburg, Ontario.

60X100 BUILDING LOT, 1 block from shool, post office and shopping centre on quiet no through road. $16,800 for quick sale. 642-5849.

TREED LOT
Close in, serviced and ready to go. Country setting, easy to build on. $35,000. Between 6-7pm, 592-1585.

$32,000
Prime building lot, zoned RS2, fully serviced, West Burnside Rd. 388-6242, 479-2887

CUSTOM HOMES, PLANS available to suit lots. Mortgages at 9¾%. Call Rick 478-2969.

WILL BUILD. EXCELLENT lot, Colwood. Plans available. 388-5589 after 5.

SOOKE, BROOMHILL SUBDIVIsion, 75x220' lot, offers to $18,000 or will build to suit. 479-5966

MARIGOLD BUILDING LOT. Plans available to secure your 9¾% mortgage. $30,000. 479-1800.

LOT WANTED
in Greater Victoria, sensibly priced. 595-4424.

TREED LOT WITHIN WALKING distance of stores and schools, 2324 Sooke Rd. 478-3229.

BUILDERS LOT IN GORDON Head. Priced right for quick sale at $34,000. 595-3202.

LOTS WITH VIEWS OF ESQUImalt Lagoon, will build to suit approximately $90,000. 658-8562.

2.5 ACRES ON WOODRIDGE PL, good home or duplex suite. $33,900. 598-5701.

273 PROPERTY FOR SALE

BEAUTIFUL VALLEY VIEWS

3 10-Acre lots between Happy Valley and Kangaroo Raods. Southern and western exposure, Super road. Priced to sell, court order. $44,500. MLS.

PANORAMIC VIEWS OF LAKE

.4 acre on west Shawnigan Lake Road. Gentle slope overlooking lake. Duplex zoned. $21,000. MLS.

SHAWNIGAN LAKE RD.

Perced., treed, level, close to lake. 2 ACRES. Hydro along road. Hurry on $26,000. MLS. Call for details.
PATRICK SKILLINGS
477-7291 384-8075 (Pgr. 1204)
GARY PEDDLE
477-7291 384-8075 (Pgr. 223)
D.F.H. REAL ESTATE LTD.

273 PROPERTY FOR SALE

PUBLIC TRUSTEE
Estate Sale

The Public Trustee as Administrator of the estate of Annie Alberta Paisley, offers for sale the following estate property:

City of Victoria, Lot 51, Section 75, Victoria District, Plan 333/2230 Oregon Street, Victoria, B.C.

Two-bedroom full basement dwelling with approximately 900 sq. ft. floor area. Fireplace in living room, hardwood floors, oil heating, 100-amp electrical service. Lot size is approximately 53 ft. x 94 ft. The 1979 taxes are $810.78 gross. The property will be open for inspection on Wednesday, 30th January, 1980 between the hours of 10 a.m. and 4 p.m. Written offers for this property will be received by the undersigned up to 12:00 noon on Monday, 11th February, 1980. No representations are made with respect to the condition of or title to the property. The highest offer or any offer not necessarily accepted. Cash preferred but terms considered. Enquiries may be directed to the Property Department, Office of the Public Trustee, 658-2431, Local 16.

Clinton W. Foote
Public Trustee
800 Hornby Street
Vancouver, B.C.
V6Z 2E5

DEVELOPERS!

Potential townhouse or commercial property on Goldstream Avenue.

1 .97 Acre $129,000 with 3 Duplexes on property.

2 1.25 Acre $185,000 beside above property with 3 bedroom bsm't home and 1 bedroom guest cottage.

For further information please call me anytime.
479-3612 KENT DEANS 478-8316
Century 21, Suburban Realty

ZONED FOR 45 SUITES

Location is View Royal, all passed and ready to go for a 45 suite walk-up apartment block in easy reach of the new hospital. $300,000.

EXCLUSIVE!
LEE WROBEL
RANDY SMALL
388-6275 Pagers 865 or 654
British American Realty Ltd.
385-1431

FIVE ACRES
$35,000
SOOKE

A very desirable property on Robinson Road, off Otter Point Road — 330'x660' deep — gentle slope — subdivideable into two parcels.
IAN BOORMAN
Off. 595-1535 Res. 592-3335
BOORMAN INVESTMENT CO. LTD.
2045 CADBORO BAY RD.

SEE THIS

3 bedroom home plus approval for 2 lots in high Quadra area. All the red tape has been done. Call us for details.
KEN WRIGHT 598-2183
TOM McCLUSKEY 595-5661
CITY BROKERAGE LTD.
386-3547

BUY LAND

One point seven acres Shawnigan Lake. $21,500. MLS. 43724.
Call Jack Moen 658-5448
Royal Trust 477-0191 (24 Hrs.)

SHAWNIGAN LAKE
3 acres, perc tested, drilled well. 2.5 acres perc tested. Excellent treed building site. Short walk to beach and village. 25 minutes to Victoria. 743-4118

BUILDERS
3.25 acre subdividable View Royal, $169,000. 479-6463.

ESQUIMALT, R-3 ZONE. FURther information, 383-8257.

274 PROPERTY WANTED

WANTED
SUBDIVIDABLE PROPERTY

Cash for subdividable property or building lots. Immediate decisions. Mr. Munro, 386-3585, anytime, Victoria Realty Ltd.

PROPERTY OWNERS IF YOU HAVE

Subdividable acreage in the Greater Victoria area? I have a bonified purchaser. Please call 478-5561 (Office) Pager 388-6275 #2764, 474-2744.
PIERRE BERUBE
Block Bros. Realty Ltd.

URGENTLY REQUIRED

Spacious, quality 4 bedroom home. Location Oak Bay Golf Club to 10 mile point. Waterfront would be most desirable. Have serious client with means. All information confidential.
BILL SANDERS 479-3394
THE PREMANENT 382-9191

LARGE BUILDING LOT OR small acreage required Saanich Peninsula, Ardmore, etc. Please call FREDDY STARKE 386-6164 or BOB KOHLRUSS 656-0085
Small level building lot for retirement home required. Victoria or Saanich. Quick decisions. FREDDY STARKE 386-6164 or 595-1175.
CASTLE PROPERTIES LTD.

ARIZONA COUPLE ARRIVING in 2 weeks want character type home; not ultra modern and it doesn't have to be in perfect condition. Money is not the important thing and they would like a view location — waterfront to 5 acres. Preliminary inspection by Davis Realty & Mortgage Corp., 595-2833 or 592-2961.

DEVELOPMENT PROPERTY REQUIRED

DOUG POSKITT 477-7131
Seaspray Properties Ltd.

URGENT
Wanted immediately — lots and sub-dividable land. Cash paid.
LEE WROBEL
RANDY SMALL
British American Realty Ltd.
385-1431

MUST BE SIDNEY

Small level building lot required. All cash, quick decisions. FREDDY STARKE 595-1175 or 386-6164 CASTLE PROPERTIES LTD.

WANTED — LOTS

Gordon Head. Property for subdivision. Immediate cash.
PETER TER VEER 479-1588
AL MATTEO 477-5120

WANTED: BUILDING LOTS OR sub-dividable property in Saanich. Prefer in Gordon Head area. We have new houses to trade if needed. N & B Mamic Construction, 477-4736.

WANTED A ONE OR TWO ACRE seaview lot in Metchosin for a client wishing to build a solar heated home. Please call:
LEN STEPHENSON 385-0328
MONTREAL TRUST 386-2111

CASH FOR

Land for development for subdivision, lots in the Victoria area. Kasapi Construction, 386-6191.

WANTED PRIVATELY A small but private piece of Gulf Island property for modest summer retreat and retirement. Cash. 477-4561.

VIEW LOT
Required by private buyer. Will also consider purchase of house on view lot suitable for renovation or addition. Call 592-0066.

WANTED: LOT OR SUBDIVIDable property in the Victoria area, Colwood etc. 598-1861

280 ACREAGE FOR SALE AND WANTED

WEST SAANICH ACREAGE

MORE THAN 1½ ACRES OF TREED SECLUSION AWAIT YOUR INSPECION. NESTLE AMONGST THE TREES — A 1500 SQ. FT. SPLIT LEVEL HOME. DELIGHTFUL TERRACED LAWNS AND ROCKERY GARDENS. REVERSED PLAN LIVING RM. AFFORDS UNSURPASSED PRIVACY FOR YOUR ENTERTAINING IN FRONT OF WARM F.P. SEPARATE DINING RM, PLUS EATING AREA ADJACENT TO KITCHEN FOR THE KIDS. THERE'S MUCH MORE LIKE — OUTBUILDING, FENCES, ETC. ETC., EXCLUSIVELY LISTED AT $129,000. EXCELLENT TERMS CALL FOR APPOINTMENT.
ROBERT FARRELL 386-3124
Seaspray Properties Ltd.

YEAR ROUND STREAM
12.5 acres
$125,000.

Metchosin area, half pastureland, half trees. Close to beach and golf course. Older 2 bedrm. home now being rented. Good building sites, city water, terrific holding property.
Jerry Eskes Res.
478-5667
Pemberton, Holmes Ltd.
384-8124
1000 Government St.

WANTED SMALL FARM

I have a qualified buyer wishing a 3 to 10 acre farm with a good home. Location from Duncan south. Price: $150,000 — $200,000 or vacant arable land 5 to 20 acres $60,000-$120,000. Will consider trading immaculate home in Victoria. Replies treated in confidence. Call: ALLAN TRELFORD 386-3494 (24 Hrs.)
CENTURY 21 Western Homes
1037 Cloverdale Ave.
386-3494 (24 Hrs.)

B.C. LAND AND INSURANCE AGENCY LTD.

92 ACRES HIGHLANDS

Only $1500 per acre. Small house, spring, dam. Water views of Finlayson Arm and Malahat from rear of property. Zoned 10 acre min. $138,000.
478-5588 Shirley Wilde 478-2459

10 ACRES
$69,900

Treed with evergreens and arbutus located close to Prospect Lake. Ideal for estate type home as property affords privacy and seclusion.
386-3231 RAY MILAN 592-7525
BLOCK BROS. REALTY LTD.

48 ACRES

Less than 4 Miles from Downtown Victoria. Lake frontage water rights. Dairy farm buildings. All land cultivated, ideally suited for Shrub or Garden Farm, Ranch or Recreation. For further information.
388-4434 ARNOLD MARR 477-6233

SEVEN 10 AC. PARCELS

Sooke area. Prices range from $26,200 to $47,500. Road and power in. MLS. Call GEORGE WALL, 386-2955 or 477-0548, CENTURY 21 Mayfair Realty Ltd.

AUDIOLOGIST!

Seeking 2 BR cottage or log cabin on 1 acre, within 5-10 mile circle. If you plan to sell or rent such property, please call anytime.
TED KAY 385-4086
david burr ltd. 384-9335

FIVE CHOICE 10 ACRE PARcels. Duncan area. Good soil. Map and brochure. 388-6876.

47 ACRES IN THE HIGHLANDS, only $2,000 per acre. 478-2687.

285 UP ISLAND PROPERTIES

malahat realty ltd.
P.O. Box 40
Mill Bay, B.C.
743-5525

MILL BAY SEAVIEW SELECTIONS

1. Immaculate 2 bedroom home on quiet street superbly built, double glazing, extra insulation, Fisher stove in basement rec room, low hydro bills, beautiful seaviews, realistically priced, $77,000.
2. Large 3 or 4 bedroom home with approx. 2775 sq. ft. living space, very well built, 2 brick fireplaces, 2½ baths, separate dining room, large kitchen & eating area, rec room, double garage & workshop, seaviews & only 3 minutes walk to beach, a real family home & only $94,500.
3. Magnificent seaviews from this unique "open area" custom designed home, well over 3000 sq. ft. living space, full basement, well insulated, extensive use of wood finishings inside & out, 1 fireplace & 1 free-standing wood burning stove together with excellent heat utilization, keep hydro bills unbelievably low, lot size just over ¾ acre, assumable 11¼% mortgage, asking $129,000.

NORTH MILL BAY

1. 4 bedroom family home on ¾ acre, fireplace will heat whole house, large workshop, barn with hay storage, greenhouse & garden shed, excellent well & fertile garden, good area for schools & sports facilities, asking $67,900.
2. 3 bedroom home with basement, A/oil furnace but chimney installed for wood stove, well kept home & attractively landscaped sunny lot, owner is transferred & asking only $58,500 for this home.

SHAWNIGAN LAKE.

1. Good 12'x56' Knight mobile home, well kept. 3 bedrooms, 4 piece bath, 12'x14' living room & excellent kitchen with lots of counter space & cupboards, pad rental $94 month, garden shed included. Close to schools, shops, etc. Don't miss this at $8900.
For further details or to view contact Tom Burdge 743-9398.

FISHING AND HUNTING LODGE — Perfect location, secluded, ¾ mile riverfront. 29 acres. $250,000.

WATERFRONT ACREAGE with unfinished home, 600' walk on beach, valuable timber, foreshore rights for deep sea moorage. North end of Island. $79,500.

236 ACRES — Beautiful setting with mountains. Large cultivated area. No hydro. $115,000.

HOBBY FARM — Lovely treed 8.46 acres with meadows, fenced paddock, fruit trees AND cedar home. $72,500.

CALL CHARLOTTE WILLIS, RES.: (604) OR OFFICE (604) 334-3124.
NANAIMO REALTY (NORTH) LTD., 576 ENGLAND AVENUE, COURTENAY, B.C. V9N 5M7

WHITTOME'S

10 ACRES MAPLE BAY ROAD

Beautifully treed acreage, subdividable into ½ acre lots. Close to Maple Bay with some Lake views. A must to see. $96,000. For an appointment to view please call Martin Wall of J. H. Whittome and Co., Limited - 254 Trans Canada Hwy., Duncan at 748-0381 or 748-4449.

285 UP ISLAND PROPERTIES

A TOUCH OF CLASS

On 9.66 ac., 3600 sq. ft. executive home with 5 large bdrms, 3 full bath with marble tubs, master bdrm. with deck, walk-in closet and office room, spacious kit., separate din. rm., family rm., large liv. rm. with gorgeous fp., thermopane windows, 2 car garage, two types of heating. For a proud owner. $160,000. Gina Mayer. Res. 746-7935. L278.

3-BEDROOMS AND DEN, NOstep bungalow on 1-acre with mountain and pastural views, just 2-miles from Duncan stores, this 6-year old home has ww carpeting, 3 sets plumbing, 2 fireplaces, built in dishwasher, Jenn-Air range, and garburator. Insulated gold medallion standards. Large double attached garage, fenced back garden. Clear title home. $79,900 (firm). 112-748-9174. Owner.

$52,000
Views over Shawnigan Lake — lovely retirement home on small lot in Shawnigan Village. Main floor comprises, 25'x13', living-dining room, bright kitchen, bedroom and bathroom. Lower level has 19'x13' room, bedroom, utility and bathroom. Fireplaces up and down, large sundeck. Terms. Call Len Thomas 384-9176. Herb Hodgson 382-3835. DOUGLAS HAWKES LTD. 384-7128.

CHOICE 5.64 ACRE HILLTOP, seaview site overlooking Nanoose Bay. Only 10 minutes drive south of Parksville and 20 minutes drive north of Nanaimo. Just off the highway. Protective residential restrictions and recommended at only $38,500. Fraser Biscoe Realtor, 417-645 Fort Street, Victoria, 383-9413 anytime.

ENGLISHMAN RIVER
5 acre parcels on this famous river near Parksville from $22,900. Terms available.
Bryneisen Benzon Realty
689-7556

CANOE PASSAGE; THETIS ISland, low bank waterfront, 1.35 acres well treed, level, close good anchorage, Telegraph Harbour, $39,900. 245-4766.

12-14 ACRE PARCELS
10 miles to Qualicum Beach, starting $31,900. Terms available. Call owner 112-733-6840 or 574-4845.

HANDYMAN SPECIAL. 2 BEDroom house on 2½ acres, all year creek, secluded but only 3 miles south of Duncan, $35,000. Owner will carry. 112-748-8504

STONE, MODULAR HOME ON large country lot. $69,000, firm plus stock. Selling on a first-come basis. Ph. 724-0932.

4 ACRES, HOUSE, BELOW TAX assessment, $79,500. 1280 Campbell, Cobble Hill, 112-743-5487

290 FARMS FOR SALE AND WANTED

EXCELLENT LAND INVESTMENT
37.4 ACRES

This has got to be one of the "Best Buys" in properties in Sooke area. Good arable land, fenced and cross fenced. City water plus water rights on De Maniel Creek and Cottrel Brook. Well built 4 bedrm. home with good bsmt. development. Swimming pool, double carport, extra large sun deck. For further info and appointments to view PRICED AT ONLY $185,000. Please call MLS 42451.
BILL LEWIS
Re. 478-5818 Bus. 382-8101
National Trust Co. (Douglas)

SHIRLEY COMMUNITY HALL

is located just before Sheringham Point Road on the West Coast Road, which is directly across the road from this gently sloping 16 acre farm. With a 3 bedroom home, barn, garage, year round well on it. 6 acres fenced for farming, the other 10 only partially cleared. Asking $99,900.
LARRY LINEHAM 595-0134
NATIONAL TRUST 595-2121

A HOUSE WITH LAND IS REquired by hard working couple. We wish to caretake or do a work trade. We are experienced in alternate energy and farm work. Excellent references. Please phone 642-3876

WANTED
8-10 acres of farm land with or without home. Call:
385-9741 FRED CARVER 598-2581
Henderson Realty Ltd.

4 ACRES SHAWNIGAN LAKE, 3 bedroom home, barn, fenced, large garden, 2 acres already subdivided, offers for quick sale. 598-6956.

8.4 ACRES, METCHOSIN, 1200 sq. ft. house. 2-horse barn (25 box stalls). Pig barn. 2500 sq. ft. workshop. Riding ring and more. $135,000. 478-2687.

WANTED: 4-15 ACRE FARM LOcated in Saanich Peninsula or outlying Duncan areas. Phone Victoria collect at 384-2262.

6.53 ACRES NORTH SAANICH, Heatherlee farm boarding kennels. By appointment only 656-4479.

WANTED TO RENT OR BUY: 2-5 acre mini-farm. 478-7324.

293 GULF ISLAND PROPERTIES

SALTSPRING IS.
900' LAKEFRONT

Situated on 4 acre point with spacious 4 bedroom home and beautiful views. 6 rental units located apart from main dwelling. Fishing, swimming, and boating at doorstep. Potential for further development. Trade for Victoria property considered.
BILL SANDERS 479-3394
THE PERMANENT 382-9191

BEAUTIFUL DENMAN ISLAND OVER ½ ACRE

Just 10-min. ferry trip from V.I. Cabin. Well. Hydro available. Full price $15,900. Dick James 592-2139 or 385-2481.
Swinerton, Stewart Clark, Ltd.
REALTY WORLD

ON SALT SPRING ISLAND
For sale by owner — Side by side duplex on .62 acres, well kept, within walking distance of Ganges. Each unit has 2 bedrooms, Lvg. room, dining room, kitchen, utility room and carport. Units are separated by double carport. Asking $81,000. Phone 537-5155.

THE GREAT ESCAPE
Decourcy Is. Lowbanks, wtfrt S. Exp, ancient trees, wildlife, Sheltered marina, close, easy access, view. $18,600. 722-2957 eves.

Classified Advertising
386-2121
8:00 a.m.-6:00 p.m.
Mon.-Fri.
8:00 a.m.-5:30 p.m.
Sat.

294 MAINLAND AND OUT OF PROVINCE PROPERTIES

OUR 65TH YEAR:
Free catalogue country properties. Moneyback guarantee, terms available H. M. Dignam Corp. Ltd., Dept. 419, P.O. Box 39, Lions Bay, B.C. V0N 2E0.

Deaths and funerals

305 DEATHS and FUNERALS

ASHLEY — In Victoria, B.C., on January 24, 1980, Irene Lillian Ashley, of 614 Fernhill Place, born on Ontario and a resident of Victoria since 1970, formerly of Winnipeg. She is survived by James G. (Scotty) Brown. She served in the Canadian Army with the C.W.A.C. and was a member of the Army, Navy and Air Force Veteran's Association and R.C.L. Branch 91, Langford.

Funeral service in McCalls Bros. Chapel, Johnson at Vancouver Streets, on Monday, January 28, at 3:30 p.m., with Capt. G. Cassell of the Salvation Army officiating. Cremation. Flowers gratefully declined. Donations, if desired, may be made to the Heart Fund, 1008 Blanshard Street, Victoria, B.C.

DAWSON — Peacefully in Langley, B.C. on January 24, 1980, Mr. Joseph (Joe) Dawson, aged 64 years, born in Victoria, B.C., late residence 28044 Fraser Highway, Langley, B.C. He leaves his brothers and sisters-in-law, Norman and Edith, Duncan, B.C. and Melvin and Dorothy, Victoria, B.C.; nephews, Thomas, Surrey, B.C., Harry, Aldergrove, B.C.; and Edward, Quesnel, B.C.; nieces, Mrs. Violet Powell, Cobble Hill, B.C., Mrs. Shirley Neufeld, Burnaby, B.C., Mrs. Martha McColm, Calgary, Alberta, Mrs. Jane Gehring, Edmonton, Alberta.

Service in the Sands Mortuary Limited, Family Chapel of Memories, 1803 Quadra Street, Victoria, B.C. on Monday, January 28, 1980 at 1:00 p.m. Rev. Gordon Patterson officiating. Interment at the Royal Oak Burial Park.

SANDS—VICTORIA

FAULKNER — In Victoria, B.C., on January 23, 1980, Mrs. Lorna Faulkner, much loved wife of John and mother of Duncan, Kim and Simon John.

Funeral service in McCall Bros. FLORAL CHAPEL, Johnson at Vancouver Streets, on Tuesday, January 29, 1980, at 1:00 p.m.

"Reunited with loved ones gone before"

FOURES — In Victoria, B.C., January 25, 1980, George Henri Foures aged 72 years. Born in Winnipeg, Manitoba. Survived by his loving wife, Vera; one brother, Henry, Winnipeg. Two nephews, Robert and Henry Foures Jr. and one niece, Mrs. Gary Moore, all Winnipeg. Mr. Foures a graduate in Civil Engineering from the University of Manitoba in 1930, served as construction engineer and designer in senior positions. Commissioned in the R.C.N. in war. From 1953 to 1968 responsible for design and construction of bridges built by the Department of Public Works for the Departament of Indian Affairs and Northern Development in the Yukon and North West Territories. Member of the Professional Engineers of Ontario and their Engineering bodies. Also a member of the Royal Colwood Golf and Country Club. After retirement Mr. Foures was active in the New Horizons Society as a teacher in French classes and served as a Director on the New Horizons Board. Was elected to James Bay Community Resourse Board in 1975 and served as a director for four years. During that time he was the Board Respresentative to the James Bay Community Council.

Memorial service Tuesday, January 29, 1980 at 3:00 p.m. in the Chapel of First Memorial Services, 4725 Falaise Drive. Rev. Harry Pike officiating. Cremation. In lieu of flowers donations to the Muscular Distrophy Association or the Canadian Cancer Society would be appreciated. Arrangements through the Memorial Society of B.C. and First Memorial Services.

GALLIFORD — David George, late of Qualicum Beach, passed away at Nanaimo Regional General Hospital, January 24, 1980, at the age of 79 years. Mr. Galliford was born in England, July 8, 1900, immigrating to Canada in 1912 to Mission, B.C., receiving his education there. Moved to Alberni as a pharmacist owning and operating the Somass Drug Store from 1946-1968, after which he retired moving to the Qualicum Beach area. He served in the Second World War; Mediterranean force for 4½ years, receiving the Mentioned In Dispatches. Life Member of the Elks Lodge, Alberni and Qualicum Legion. Mr. Galliford is survived by his wife, Jane; one brother, John, of Gibsons.

Memorial services will be held from St. Stephen's United Church, Qualicum Beach, Monday, January 28, 1980, at 2:00 p.m. with Rev. Roy Rodgers officiating. Cremation. In lieu of flowers donations may be made to the Cancer Society or Arthritis Association. Chapel of Pines Mortuary, Parksville, in care of arrangements.

GILLIS — Stanley James of Victoria, B.C. suddenly at home on January 24, 1980 in his 70th year.

Private Cremation. Flowers gratefully declined. Arrangements through First Memorial Services.

GLEN — Allan. We announce the passing in Prince Rupert of the Rev. Allan Glen of Vernon on January 22, 1980, at the age of 38 years. He is survived by his loving wife Heather and his children Adam and Sarah; one sister, Anona Menard of Ottawa and his father, Allan Glen of Vernon.

Funeral service for the late Allan Glen will be held Monday, January 28, 1980, at 2:00 p.m. from Knox Presbyterian church with Rev. Dan Firth officiating. Cremation to follow. Flowers have been gratefully declined. Expressions of sympathy may be made to the Heart Fund. Funeral arrangements have been intrusted to the Vernon Funeral Home.

HENRY — On January 22, 1980 Baby Henry, beloved daughter of Lyle and Sandra, 8700 West Saanich Road.

Prayers will be offered in the Sands Funeral Chapel of Roses, 9838 Fourth Street, Sidney, B.C., on Monday, January 28, 1980, at 7:30 p.m. Mass will be celebrated in Our Lady of the Assumption Church, 7726 West Saanich Road, on Tuesday, January 29, 1980, at 10:00 a.m. Rev. Father T. McNamara celebrant. Interment at Cole Bay Cemetery, North Saanich, B.C.

SANDS — SIDNEY

KISSINGER — Suddenly on January 23, 1980 at the residence, 1040 Bank St., infant Jennifer Kathleen Kissinger aged 5 weeks, beloved daughter of Mr. and Mrs. Gordon Kissinger.

MASS of the Angels will be celebrated in St. Patrick's Church, Haltain St. on Tuesday, January 29, at 10:00 a.m. with the Rev. John Laszczyk Celebrant. Cremation. (Flowers gratefully declined. Donation, if desired may be made to the Canadian Foundation, Victoria Chapter, for the Study of Infant Deaths, P.O. Box 600, Victoria, B.C. V8W 2P3). McCall Bros. Funeral Directors in charge of arrangements.

MacGREGOR — In Victoria, B.C. on January 24, 1980, Mrs. Letty May MacGregor, aged 87 years, born in Jasper, Pipestone, Minnesota, late residence, 2251 Cadboro Bay Road. Predeceased by her husband, Dougald MacGregor in 1972. She leaves her sister, Mrs. A. M. Ewen, Scotland; nephews, Jim Reid, Richmond, B.C., Alan Ewen, England and Douglas Ewen, Australia and friends in Victoria, B.C. Mrs. MacGregor served with the Territorial Force Nursing Service during the First World War.

Private service. Arrangements by the Sands Mortuary Limited.

SANDS—VICTORIA

305 DEATHS and FUNERALS

OFTZEL — In Victoria, B.C., on January 24, 1980, Mr. Willi George (Bill) Oetzel, aged 67 years, born in Wiesloch-Heidelberg, Germany, late residence, 1230 Palmer Road; formerly of Peace River, Alberta. Predeceased by his wife, Mrs. Charlotte Maria Oetzel in 1978. He leaves his son, William, Vancouver, B.C.; daughter, Mrs. V. (Trudy) Golinsky, Victoria, B.C.; grandchildren, Duane and Leanne.

Visitation in the Sands Mortuary Limited, "Memorial Chapel of Chimes", 1803 Quadra Street, Victoria, B.C. on Saturday and Sunday, January 26 and 27, 1980, from 2:00 p.m. to 4:00 p.m. and from 7:00 p.m. to 9:00 p.m. Mass will be celebrated in St. Patrick's Church, 2060 Haultain Street, Victoria, B.C., on Monday, January 28, 1980, at 1:30 p.m. Rev. Father John Laszczyk celebrant. Interment at the Royal Oak Burial Park.

SANDS — VICTORIA

PLANES — Suddenly, on January 18, 1980, Mrs. Barbara Joan Planes and Mr. Louis Gustav Planes, of 4-2615 Otter Point Road, Sooke, B.C. They leave their sons, Robert Planes, 240 Island Highway, David, Allan, Darrell, Peter and Gary Planes, Sooke, B.C.; daughters, Beverley Sudlow, Brenda Sprinkling, Carol and Barbara-Anne, Sooke, B.C., and Charlene, 240 Island Highway; grandchildren; aunts; uncles, nieces and nephews. Mrs. Planes also leaves her father, Mr. Fred Underwood, Saanichton, B.C.; grandmother, Mary-Jane Peters, Nanaimo, B.C.; sisters, Doris Perry and Betty Underwood, Victoria, B.C.; brothers Fred and Burt Underwood, Saanichton, B.C., Everest Underwood, Montreal, Quebec, and Raymond Sam, Saanichton, B.C. Predeceased by her mother, Mrs. Hazel Underwood. Mr. Planes also leaves his mother, Mrs. Ida Planes, Sooke, B.C.; brothers, Frank Planes and Jack Planes, Sooke, B.C. and Ronald Planes, Forks, Washington; sisters, Nellie Pelkey, Saanichton, B.C., Germaine Sutherland, Sooke, B.C., and Margaret Shrader, Tacoma, Wash. Predeceased by his brother, Joseph Planes and his sister, Daisy George.

Prayers for Mr. and Mrs. Planes will be held in the Sands Funeral Chapel of Heather, 317 Goldstream Avenue, Colwood, B.C., on Sunday, January 27, 1980, at 7:30 p.m. Mass for Mr. and Mrs. Planes will be held in Sooke Community Hall, on Monday, January 28, 1980, at 10:00 a.m. Rev. Father Williams G. Mudge celebrant. Interment in the Sooke Harbour Cemetery, Sooke, B.C.

SANDS — COLWOOD

RICHARDSON — Erwin G. of Victoria formerly of Stoughton, Saskatchewan, peacefully at Royal Jubilee Hospital on January 24, 1980 age 77 years. Survived by his wife, Helen; two sons, Norman (Victoria) and Wesley (Hawaii); eight grandchildren; also two brothers, Wellington (Stoughton) and Melvin (Regina); one sister, Jean Lovatt (Regina); nephews and nieces.

Memorial service will be held Monday, January 28, 1980 at 2:00 p.m. in the Church of Our Lord, 626 Blanshard Street. Rev. C. Dorington officiating. Interment. Flowers gratefully declined donations may be made to the B.C. Heart Foundation. Arrangements through the Memorial Society of B.C. and First Memorial Services.

SHONG — In Victoria, B.C., on January 21, 1980, Mr. Kam Wan Shong, aged 75 years, born in Canton, China, late residence 2560 Mark Wark St. He leaves his wife, Quan Yong, at home; son, Edan and daughter-in-law, Linda and two grandsons, Steven and Kevin, Port Coquitlam, B.C.; daughters, (Yiu Hing) Mrs. Miu Yuen Wong, Sidney, B.C., (Yiu Ping) Mrs. Angel Siu, Hong Kong, (Ethel) Mrs. Tim Choo, Victoria, B.C., and 12 grandchildren from the daughters; 13 great-grandchildren; sister-in-law, Vancouver, B.C.; several nieces and nephews.

Service in the Sands Mortuary Limited, "Memorial Chapel of Chimes," 1803 Quadra St., Victoria, B.C., on Monday, January 28, 1980, at 3:00 p.m., Rev. Steve Wong officiating. Interment at the Royal Oak Burial Park.

SANDS — VICTORIA

THORNE — Peacefully at the Royal Jubilee Hospital on January 24, 1980, Michelle Louise Thorne, age 9 years, born in Victoria, B.C., beloved daughter of Jean Louise and John Michael Thorne of 554 Bunker Road, Colwood, B.C. She leaves besides her loving parents her sisters, Sheryl Lynne and Christine Marie, at home; grandparents, Felix and Greta Pascuzzi, Victoria, B.C., and Frank and Muriel Thorne, Bowser, B.C.; aunts; uncles; cousins and her god parents, Bonnie and Gerry Vatne, Victoria, B.C. Michelle was a student at the Wishart Elementary School.

Service in the Sands Funeral Chapel of Heather, 317 Goldstream Avenue, Colwood, B.C., on Monday, January 28, 1980, at 2:00 p.m. Pastor H. G. Bickel officiating.

SANDS — COLWOOD

WARDMAN — On January 23, 1980, in Victoria, B.C. at the Victoria General Hospital, Florie Wardman, aged 98 years, a long time resident of Victoria. Predeceased by her husband, Albert in 1970, she is survived by a son and daughter-in-law, Leslie and Winifred Wardman, of Victoria; two granddaughters and two great-grandchildren; one sister Mrs. Eva A. Tuson of Victoria. She was a member of the Victoria Truth Centre for many years.

Funeral service in the FAMILY CHAPEL of McCall Bros. on Monday, January 28, at 2:00 p.m. with the Rev. Dr. E. M. Smiley officiating, followed by cremation. If desired, donations may be made to the charity of one's choice.

WOODLEY — On January 9, 1980, in Royal Alexander Hospital in Edmonton, Alberta, after a brief illness, Frances Joan Woodley, beloved daughter of Mrs. Sybil Ethier, Victoria, B.C. Survived by her three children, Blair, Warner, and Jennifer, Sudbury, Ontario; grandmother, Mrs. Mabel Robinson, Ladysmith, B.C.; aunts, Mrs. Phyllis Cloake and Mrs. J. A. (Joan) Jameson, Chemainus, B.C.; one uncle, Mr. W. J. Robinson, Ladysmith, B.C.; cousins, Mr. Bill Jameson and Mr. Tom Jameson, Chemainus, B.C., Mrs. Tim (Pamela) Whiting, Sidney, B.C.; also several cousins in Nanaimo and Interior, B.C.

A private service was held on January 14, 1980, at Ladysmith Funeral Chapel. Rev. D. Stannard officiating. Interment was at Cedar Memorial Gardens, Nanaimo, B.C.

305 DEATHS and FUNERALS

McKAY — On January 24, 1980 in Victoria, B.C., Alexander Miller McKay aged 88 years, a long time resident of Victoria, born in Edinburgh, Scotland. He is survived by his loving wife, Mary; son and daughter-in-law, John and Margaret McKay of Victoria; daughter and son-in-law, Margaret and Ken Sturrock of Victoria; five grandchildren; a sister, Mrs. Mildred McDonald of Edinburgh, Scotland; nieces and nephews. He served, for many years, with the R.C.M.P. He served overseas during the First World War with the Strathcona Horse. He was also a Past Master of Henderson Lodge, AF and AM No. 84, B.C.R.

Funeral service in McCall Bros. Chapel, Johnson at Vancouver Streets on Monday, January 28, 1980 at 11:00 a.m. with the Rev. Dr. H. W. Kerley officiating. Interment at Royal Oak Burial Park. (Flowers gratefully declined. Donations, if desired, may be made to the charity of one's choice).

309 IN MEMORIAM

THEY SHALL GROW NOT OLD AS WE WHO ARE LEFT GROW OLD, AGE SHALL NOT WEARY THEM, NOR THE YEARS CONDEMN, AT THE GOING DOWN OF THE SUN, AND IN THE MORNING, WE WILL REMEMBER THEM.

WITH GRATITUDE, SANDS

310 FUNERAL DIRECTORS

Sands

FAMILY OWNED and OPERATED Since 1912

Victoria's 2 Dignified and Reverent Chapels

"Memorial Chapel of Chimes"
"Family Chapel of Memories"

1803 Quadra St.

Your Seven community chapels

VICTORIA	388-5155
SIDNEY	656-2932
COLWOOD	478-3821
DUNCAN	746-5212
LADYSMITH	245-2331
NANAIMO	753-2032

We Care About Vancouver Island Families

Sands

McCall's

MONDAY
McKAY, Mrs. Alexander Miller
11:00 a.m.—FLORAL CHAPEL
WARDMAN, Mrs. Florrie
2:00 p.m.—FAMILY CHAPEL
ASHLEY, Mrs. Irene Lillian
3:30 p.m. — FLORAL CHAPEL

TUESDAY
KISSINGER, Infant Jennifer Kathleen
10:00 a.m. — MASS OF THE ANGELS
ST. PATRICK'S CHURCH
FAULKNER, Mrs. Lorna
1:00 p.m. — FLORAL CHAPEL

McCALL BROS. Funeral Chapels
JOHNSON AT VANCOUVER STREETS

For Funeral Information Phone 385-4465

Hayward's (B.C. Funeral Co.)
Thomson & Irving

Funeral Chapels
1625 Quadra St.
386-3505

CUNNINGHAM FUNERAL CHAPEL
1155 FORT STREET
Phone 384-5512 or 384-8626
Offering dignified moderate service for all. Geo. S. Cunningham, owner, manager.

FIRST MEMORIAL SERVICES
Serving the Public and Exclusive Area Undertakers for the Memorial Society of B.C. 658-5244.

311 MONUMENTS

STEWART MONUMENTAL WORKS LTD.
ESTABLISHED 1896
Marble fireplace and tabletops.
1403 May St. 384-3452
Memorial of Distinction

Mortimer's Monuments
383-6421
709 KINGS RD. (at Douglas)
FOUNDED 1877

312 FLORISTS

Daisy Chain Florist
382-2512 435 Simcoe St.

308 CARDS OF THANKS

The family of the late Johnnie F. Der wish to extend their thanks to Dr. John Roe and Dr. Charles Simpson, the nursing staff of the Royal Jubilee Hospital, and the attendants of the Provincial Ambulance Service, for their care and kindness to John; to King Chow, R. G. Campion, and L. E. Barkley for their support and help in our time of sorrow; and to all the many friends for their kindness, words of sympathy, floral offerings, and donations to the B.C. Heart Fund made in his memory.

British Columbia Buildings Corporation

Invitation to Tender

Sealed Tenders, marked: **"Janitorial Services"** for: 200 Esquimalt Rd., 878 Viewfield Rd., 931 Ellery St., 755 Queens St., 3750 Shelbourne St., 1527 Cold Harbour Rd., 1125 Pembroke St., and 722 Cormorant St. will be received up to **3:00 p.m.** local time the **20th day of February 1980** and those available at that time will be opened in public at **301 Menzies St., Victoria, B.C. V8V 2G8.**

Tender documents may be obtained at the above address after **9:00 a.m.** the **28th day of January 1980.**

Tenders must be filed on the forms provided, in sealed, clearly marked envelopes.

The lowest or any tender will not necessarily be accepted.

308 CARDS OF THANKS

I Margaret wish to express most sincere gratitude to all, during my loss of my husband, Louis. My thanks to those sending cards flowers, memorial contributions and food. Special thanks to Dr. Stockdill and staff, Victoria General IA, Reverend Hanley, the pallbearers and organist and McCalls Funeral Home.

Margaret Lefrancois

309 IN MEMORIAM

CAMPBELL - Janice, who passed away a year ago today.
All that loved and knew her
Will never forget her
As she would say "Let the Good Times Roll"
Little did she know that her good times would end so abruptly
Memories of her will forever linger

Elaine Cathcart

SMITH - In ever loving memory of my very beloved husband, Doug, dad and grandad who entered eternal rest, so suddenly, two years ago today, January 26th, 1978. RI.P.

We shall meet again in a brighter land,
Where farewell is never spoken,
We shall clasp each others hand in hand,
And the clasp shall not be broken.

We have loved you deeply in life,
We shall not forget you in death.

So very much missed, and lovingly remembered by your wife Peg, and all your family.

NOTICE RE SHERIFF'S SALE

An advertisement appeared in the January 18th Times and the January 19th Colonist announcing the Sheriff's Public Auction of shares of Steffi Industries and Tres Chic Discoteque Incorporated.

On Friday, January 18th an order was made by the Supreme Court setting aside the judgment and staying all execution of proceedings involving the Writ of Seizure and Sale.

The shares of these two companies are in our possession and are not for sale nor would we allow them to be for sale in this manner.

DAVID LLOYD GLOVER
TIMOTHY CRAIG DURKIN

NOTICE TO CREDITORS

Estate of ETHEL MILDRED GARNER, late of James Bay Lodge, Victoria, B.C., deceased

NOTICE IS HEREBY GIVEN that Creditors and others having claims against the Estate of the above-named deceased are hereby required to send them to the Executor at 100-1510 Monterey Avenue, Victoria, B.C., V8R 5V4, on or before the 19th day of February, 1980, after which date the Executor will distribute the said estate among the parties entitled thereto, having regard to the claims of which he then has notice.

ALAN EATON BIGELOW,
Barrister and Solicitor,
100-1510 Monterey Avenue,
Victoria, B.C., V8R 5V4,
Executor.

NOTICE TO CREDITORS

Estate of MEHETTA ALLEN, late of Gorge Road Hospital, Victoria, B.C., deceased.

NOTICE IS HEREBY GIVEN that Creditors and others having claims against the Estate of the above-named deceased are hereby required to send them to the Executors at 100-1510 Monterey Avenue, Victoria, B.C., V8R 5V4, on or before the 19th day of February, 1980, after which date the Executors will distribute the said estate among the parties entitled thereto, having regard to the claims of which they have notice.

ROBERT HAVELOCK ALLEN and
ALAN EATON BIGELOW,
c/o 100-1510 Monterey Avenue,
Victoria, B.C., V8R 5V4,
Executors

Advertising brings product information to you

THE BANKRUPTCY ACT FOR SALE BY TENDER

Assets of
ORACLE MANUFACTURING LTD.

Sealed Tenders will be received by the undermentioned Trustee until 3:00 o'clock in the afternoon of Wednesday, the 13th day of February, 1980, for the following assets or lots:

Lot 1 — Wood product molding machine complete with Nordson Hot Melt glue equipment, conveyor drive motor, 3 profile head motors and automatic strip feed.

Lot 2 — 4 propane radiant heaters with electronic ignition.

Lot 3 — Feed Table with Rotary cleaning brush. 50" glue applicator (glue spreader Model 4202), Heat Tunnel Model 4204.

Lot 4 — Index Table Model 4203 Post Former (Evans Automatic Jet Former Backsplash Saw Model 4300).

Lot 5 — Rotary conveyor Turn Table (United Engineering), 3—10' roller conveyor tables.

Lot 6 — Evan Ezy T-Edge Banding Machine and Reel Turntable.

Lot 7 — Evan Model 100 Ezy Form
Evan Model 200 Ezy Bond
Evan Model 300 (50") Ezy Fit
Evan Model 650 Assembly Table and Double Drill

Lot 8 — Curtis — Model CV8912, two-stage air compressor.

Bids must be accompanied by the deposit of a certified cheque payable to the Trustee in an amount equal to at least twenty per cent (20%) of the amount bid and must be contained in a sealed envelope clearly marked "Oracle Manufacturing Ltd., Tender."

Any deposit will be forfeited as liquidated damages by the bidder to the Trustee if he fails to complete the sale or if the bid is withdrawn at any time before receipt by the bidder of a notice from the Trustee advising the name of the successful candidate, if any, and any terms of the successful bid.

Sales taxes are to be paid by the purchaser unless the purchaser produces an exemption certificate.

The purchaser of assets must remove same at his own expense from the premises no later than Thursday the 21st day of February, 1980, unless other arrangements are made with the Trustee.

The deposit will be returned to the bidder if the Tender is not accepted. The highest or any Tender will not necessarily be accepted.

Tenders will be accepted on the basis that the purchaser has inspected the assets and no warranty or condition is expressed or can be implied as to description, condition, size, quality or in any manner whatsoever. Adjustments for longs and shorts will be made at the applicable rate on the dollar, or, by negotiation.

The Trustee reserves the right to withdraw from the sale any assets at any time if he receives evidence that they may not be the property of Oracle Manufacturing Ltd. Bids received will be adjusted by negotiation upon withdrawal of assets, if any.

The assets may be viewed at 859 Devonshire Road, Victoria, B.C. The hours for viewing will be from 3:00-5:00, Wednesday the 6th day of February, and 8:30-10:30, Thursday, the 7th day of February, 1980.

Offerors may attend at the opening of Tenders at 3:00 p.m. Wednesday, the 13th day of February, 1980, at the office of the Trustee.

Further information and copies of the inventory may be obtained from Susan D. Timothy at the undernoted address.

Sealed Tenders must be forwarded to the address shown below.

THORNE RIDDELL INC.
Trustee
305 — 645 Fort Street
Victoria, British Columbia
V8W 1G2
Tel: 382-8251

rb auction

PRELIMINARY NOTICE

UNRESERVED PUBLIC AUCTION

DATE: Thursday, February 14, 1980
PLACE: Surrey, British Columbia
SALE SITE: 12021 Musqueam Dr., Surrey, B.C.
SITE PHONE: (604) 580-0166
EQUIPMENT FROM: Blackstone Paving Ltd.

CRAWLER TRACTORS INCL: Cat D9G 1977, Cat D8K, 2-Cat D8H, Cat D7F, 1977 J.D. 550C, 1975 J.D. 350C.
WHEEL LOADERS INCL: 1976 Cat 988B, 1974 Cat 966C, 1973 Hough 100C.
CRAWLER LOADERS INCL: Cat 977K, Cat 955K, Massey-Ferguson 600.
LOGGING EQUIPMENT INCL: 1974 Bucyrus-Erie 65HL Hyd. Log Loader, 1969 K-W. w/ Savage Log Loader, 1974 IHC 3964 F/B, 1974 Drott 40 YC F/B.
EXCAVATORS INCL: 1975 Bantam C266, 1965 Koehring 505.
CRUSHERS INCL: 2 Symons-Nordberg 5½" S.H.
SCREENING PLANT: E1-Jay Tandem 6'x16' — 3 deck, mtd on T/A chassis.
POWER UNITS INCL: Cat D398-500 K.W., Cat D353-315 K.W.
ROCK TRUCKS INCL: 7 1970 Terex R50s.
TRUCK TRACTORS INCL: 1977 Peterbilt T/A, 3 1974 Ford 9000 T/A
DUMP TRUCKS INCL: 2 1975 Ford 9000, 1972 IHC, 2050A, 1973 Fargo 900, 1970 GMC C65.
FORKLIFTS INCL: 1972 Clark 25,000 lb., 1970 Towmotor, 25,000 lb., 1972 Hyster 18,000 lb., 1974 A-C 6,000 lb., 1972 Hyster H60F, 1972 A-C 3,000 lb.
SERVICE TRUCKS INCL: 1975 GMC 8500 Aerial Lift Truck, Chev 910 Ladder Truck.
COMPRESSORS INCL: Grimmer-Schmidt 175 CFM, Leroi 125 CFM.
LOADER/BACKHOES INCL: 1974 Case 780, Case 680, 2 Case 580Bs.
CAMP: 1974 Portabilt 10x52 K.D., Fabco 10x40 Utility, 1971 Fabco 10x52 Rec Hall Comb., 1974 Fabco 10x54 — 20 Man Complex.
TOW TRUCK: 1977 Ford 750 w/ Nomak Wrecker.
BOAT: 1970 Grew 19' Boat w/ Trailer.
SCALE: Griffiths 10'x30' Portable
MISC: 1974 Layton Paver.

CONVEYORS SURGE BIN FEEDERS HIBOYS LOWBOYS PICKUPS

auction calendar

PHOENIX ARIZONA	JANUARY 25, 1980
SURREY, B.C.	FEBRUARY 14, 1980
EDMONTON, ALTA.	FEBRUARY 21, 1980
MONTREAL, QUE.	APRIL 22, 1980
TORONTO, ONT.	APRIL 24, 1980

Write or phone for FREE Brochure.

RITCHIE BROS. Auctioneers

B.C. Dealers Licence No. D01076A

HEAD OFFICE:
9200 BRIDGEPORT ROAD, RICHMOND, B.C. V6X 1S1
TELEPHONE (604) 273-7564 TELEX 04-355580

TENDERS FOR POLICE VEHICLE

"Tenders will be accepted by the Esquimalt Municipal Police Department for one 1980 four-door sedan with police specification equipment. Specifications may be obtained from the office of the Chief Constable, Esquimalt Municipal Police Department, 500 Park Place, Esquimalt, B.C., until the 15th February, 1980, and must be returned by the 29th February, 1980. Trade-in vehicle can be viewed at the above address when specification list is picked up."

Sealed bids plainly marked 'For the Sale of Clothes Dryers — 80/710,' will be received until 2:00 p.m., January 31st, for the purchase of four G.S.W. Easy Dryers — Model No.'s MDE 810-1. All dryers are in working condition and are to be sold as is. Dryers will not be sold separately. The lowest nor any tender not necessarily accepted. Dryers may be viewed at 2 p.m., January 29th, at:

British Columbia Housing Management Commission,
201 - 3440 Douglas Street,
Victoria, B.C. V8Z 3L5. 382-6127.

SHERIFF'S SALE

Under and by virtue of Writs of Seizure and Sale issued out of the Supreme Court of British Columbia, and the County Court of Vancouver Island, Victoria Registries against the goods and chattels of:

1. Leo Gover — Director Brunswick Masonry Ltd. purported to be
   (1) 1973 G.M.C. Crewcab — presently not functioning, Serial #TCZ24313510621
2. Kenneth Edward Wright purported to be
   (1) 1967 Dodge Monaco — 4-door, Serial #DM41F79307391

I have seized and will offer for sale by public auction at Victoria Super Service Towing Ltd., 310 Bay St., Victoria, B.C., on Friday the 1st day of February, 1980, at the hour of 10:00 o'clock in the forenoon, all the right, title and interest, the defendants have in the vehicles. The vehicles may be viewed at Victoria Super Service Towing Ltd., 310 Bay St., Victoria, B.C., between the hours of 8:30 a.m. to 4:30 p.m. Monday to Friday.

Terms of Sale: on a where is, as is basis, cash plus 4% Sales Tax.

For further particulars apply to Deputy Sheriff Holmes, Room #1, 850 Burdett Ave., Victoria, B.C., 387-6811.

Deputy Sheriff Holmes
Vancouver Island
Region No. 1

Invitation to Tender

City of Nanaimo
Downtown Watermains

Sealed tenders marked "Tender for City of Nanaimo, Downtown Water Mains" will be received at the office of the Executive Officer up to 2 p.m. local time, Friday, February 15, 1980.

The work involves the supply and installation of a water distribution piping system, of approximately 1370 metres of 300-mm diameter, 50 metres of 200-mm diameter, and 70 metres of 150-mm diameter ductile iron piping, with service connections, valves, hydrants and appurtenances.

Contract Documents may be examined at the Nanaimo and Vancouver offices of AESL and also in Vancouver at the Amalgamated Construction Association of B.C., in Burnaby at the Construction Plan Services, in Victoria at the Amalgamated Construction Association of B.C., and in Nanaimo at the Nanaimo Construction Association.

Contract Documents will be available for pickup by interested general contractors at the offices of Associated Engineering Services Ltd., 1722 Bowen Road, Nanaimo, B.C., V9S 1G9, and 1661 West 8th Avenue, Vancouver, B.C., V6J 1V1, on or after Tuesday, January 29, 1980, upon deposit of $25.00 per set.

Tenders must be accompanied by the specified Bid Bond payable to the City of Nanaimo.

The lowest or any tender will not necessarily be accepted. The City of Nanaimo reserves the right to waive informalities in, or reject any or all tenders, or accept the tender deemed most favorable in the interests of the City.

H. Nicholson,
Executive Officer,
City of Nanaimo,
455 Wallace Street,
NANAIMO, B.C.
V9R 5J6.

January 26, 1980

ASSOCIATED ENGINEERING SERVICES LTD. AESL

Special Offer

FOR PRIVATE PARTY CLASSIFIED ADVERTISERS

Use this handy coupon to place your Classified Advertisement and save money

Name .....
Address .....
Phone No. .....
Signature .....
No. of insertions ..... Amount Enclosed $.....

FILL OUT AND MAIL TO
SPECIAL OFFER
Victoria Press,
P.O. Box 300,
Victoria, B.C.
V8W 2N4.

OR
DELIVER IN PERSON TO
2621 Douglas St.,
Victoria, B.C.

Your ad will run as soon as possible upon receipt of this coupon and payment or please specify consecutive dates.

.....
.....

Classification Number ..... 10 WORDS MINIMUM

10 Words for 1 insertion in The Daily Colonist and Victoria Times: $1.20
12¢ for each additional word.

10 Words for 3 insertions in The Daily Colonist and Victoria Times: $2.85
28¢ for each additional word.

10 Words for 6 insertions in The Daily Colonist and Victoria Times: $4.50
45¢ for each additional word.

Victoria Press Box Charge $3.50 per month.
Replies to be mailed Replies to be held for pickup.

All ads must be written in regular classified style, and run on consecutive days.

All real estate, mobile home, rental and business advertising is considered to be commercial advertising and will not qualify for this special offer.

SEND CHEQUE or MONEY ORDER
— NO REFUNDS —

THE DAILY COLONIST AND VICTORIA TIMES

Jubilee's 1980-81 budget first to top $50 million

Royal Jubilee Hospital's 1980-81 budget will be more than $50 million for the first time, the hospital board was told Thursday.

Acting director of finance Norman Alban told the hospital board that the budget of $51.3 million is still subject to negotiation with the provincial government. Preliminary indications from the government were that the hospital would get about $50 million, Alban said.

STILL TO BE INCLUDED in the budget, however, are some crucial costs, Alban said. Salaries make up more than three-quarters of the hospital's budget, but for the purpose of budgeting, they were calculated at 1979 levels, and no attempt was made to forecast salary increases for the 1980-81 fiscal year.

This approach is consistent with that of previous years, and is done with the knowledge of the provincial government, Alban noted.

BUT SALARIES ARE certain to rise. The Hospital Employees Union contract, for instance, contains a clause which will bring those employees to parity with B.C. Government Employees Union members during the year.

"I do not wish to speculate, what this means, but it is significant," Alban said.

Alban said the original 1980-81 budget came from the hospital's department heads, who drew up budgets for their own departments. To their credit, some of the department budgets were actually lower than last year, demonstrating the responsible attitude taken by department heads, Alban said.

THE HOSPITAL'S FINANCIAL department had then reviewed the budgets and made changes where necessary.

He estimated that the budget, parts of which were prepared two years before the money they record will actually be spent, reflects an average inflation factor of 23 per cent over a period of from 18 to 24 per cent. At first that figure seemed more than enough, but as time passed, it became apparent that costs were rising rapidly, and it now appears that the figure is barely adequate.

"THERE ARE NO CUSHIONS in this budget," Alban warned. "There's nothing held back."

The hospital has had significant changes in senior personnel since the budget began to be compiled, and the pace of operations at the hospital has increased dramatically, Alban said.

The workload is so heavy that efficient operation is impossible, he said. For example, time spent moving patients from ward to ward because beds are not always available in the right ward represents a significant drain on hospital resources, he said.

French training in every class 'not realistic'

French instruction in every elementary classroom is an unrealistic goal which could cause major problems in the future, the Greater Victoria Teachers' Association warned Thursday.

It recommended instead that no school be involved in the basic French program unless parent demand is strong, the staff is interested, and the implications of implementing the program are known.

IN A BRIEF TO THE Greater Victoria school board, association president Trevor Calkins said the district's teachers have serious reservations about a policy passed last summer regarding "basic" French instruction, in which students are exposed to French for about 20 minutes each day, acquiring a basic vocabulary and understanding of the language, but not fluency.

That policy said the board accepts "as a long term objective the offering of basic French K-7 throughout the district." All elementary schools are to offer basic French by 1985.

"AT THIS TIME, EVERY elementary school teacher in the district realized that they would probably be asked to teach French," the brief says.

Teachers nearing retirement and those with no background in French felt threatened by the program, and the objectives of the whole program have since been questioned by teachers.

IN-SERVICE TRAINING FOR basic French takes teachers out of their classrooms for up to 12 days in the first year and six in subsequent years. In some schools this absence can be "devastating" to the learning environment, the brief says.

Extensive curriculum changes being made in other subject areas demand a significant commitment from teachers. Time spent learning basic French might detract from the teachers' ability to keep up with these changes, the brief says.

ELEMENTARY TEACHERS WHO already must present lessons in many different subject areas, supervise students, prepare reports, confer with parents, and participate in extra-curricular activities are growing increasingly concerned about the demands on their time and expertise.

"The board should be aware of these demands before they insist that every elementary teacher in the district make a commitment to learn the French language well enough to teach it."

ALTHOUGH THE BOARD does not expect teachers to be bilingual, parents may, and the failure of their children to become fluent in French as a result of basic French instruction might be made the teachers' responsibility, the brief warns.

Another concern is that a teachers' ability in French could become a criteria in promotions or transfers, particularly as the last few schools enter the basic French program, the brief says.

COSTS ARE A MAJOR concern of the brief. In-service expenses for basic French and the hiring of itinerant or specialist French teachers will compete for funds with other areas of the curriculum.

"While we are not generally opposed to hiring additional staff, extra staffing for the basic French program would not be our first priority. We would use additional staff to provide elementary librarians, reduce elementary class sizes, reduce secondary academic class sizes and maintain programs that are in danger of being cancelled at the secondary level."

THE BASIC FRENCH PROGRAM can only be implemented successfully if it has the support of parents and staff, the brief says. Parents should be aware that the time alloted for the program must come from other areas of the curriculum, that it may involve hiring new staff or transfering present staff, and that costs will rise.

Staff should have assurances that they will receive sufficient training and supplies to teach basic French well, that not all will be expected to learn French, and that inability to teach French will not result in arbitrary transfers.

"Finally, it must be accepted that some schools may never go on the program because they do not see it fulfilling their needs."

Rhino trio stomp Island

By DON COLLINS
Colonist reporter

It's not exactly a thundering herd of Rhinos.

But it's growing.

By Friday Vancouver Island had three of them pawing the sawdust trail leading to the Feb. 18 federal election.

Latest one snorting outside a returning office was a Saanich businessman who served notice that he would file his nomination papers ahead of Monday's 2 p.m. deadline—once he got a letter of approval from the leader of the Rhinoceros Party.

Since the Rhinoceros Party has made a real infant rhino in an eastern zoo its leader, Esquimalt-Saanich returning officer Malcolm Anderson agreed that the message in the letter might resemble a hoof print.

However, the man, identified only at the moment as "Maddocks," had made it clear he was serious (a rhino can be serious?) about beating the deadline in Esquimalt-Saanich.

Meanwhile, Beryl Fink, returning officer for the Cowichan-Malahat-The Islands riding reported that Rhino Louis Crowbird Lasosky, of RR3, Ganges, was in the race in that riding.

True to the Rhino style (if elected they won't serve, and they promise not to keep any promises), Lasosky has given his occupation as "caretaker of the earth."

Frank Coffey, also of Ganges, was due to file his nomination papers in Port Alberni today. He will join the race in Nanaimo-Alberni.

It is believed the Island's Rhinos will fall in line with the Canadian herd and pledge themselves to establishing mobile embassies (even in Pittsburgh), bottling PetroCan for corner store consumption, and building a railway to Japan.

Late word from Toronto discloses the plans of the Rhinos to run an eight-year-old girl against Health Minister David Crombie.

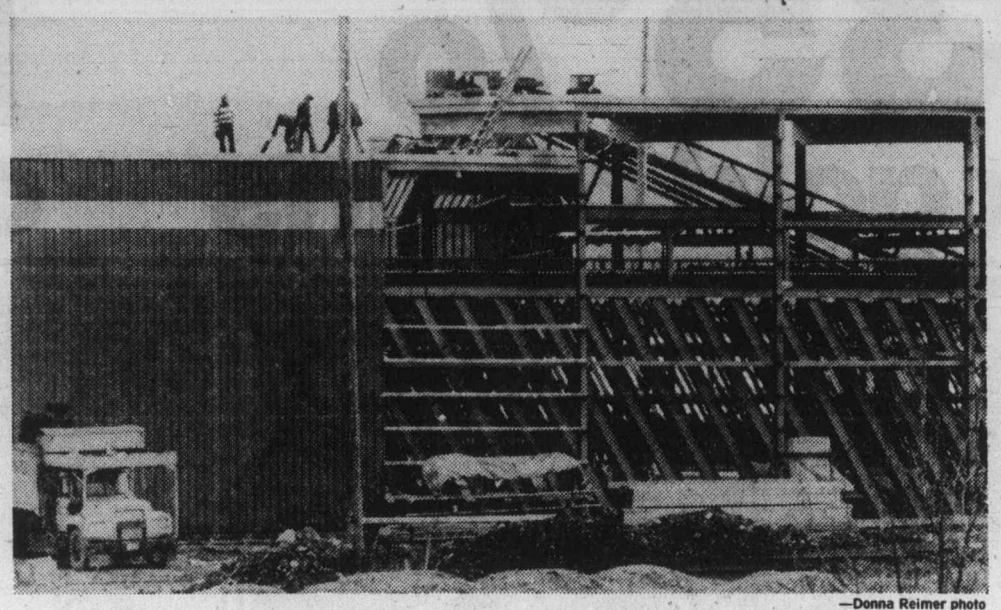

—Donna Reimer photo

Work continues on new Mayo mill at Nanaimo's Assembly Wharf

Nanaimo opening well attended

Bennett pushes button to cut first log at mill

By DONNA REIMER
Colonist correspondent

NANAIMO — With a push of a button Friday afternoon, Premier Bennett cut the first hemlock log in a new $16.5 million sawmill here.

Bennett and more than 100 invited guests were on hand to mark the opening of a mill that is a forerunner in Canadian-Japanese co-operation.

Bennett said in his opening-ceremony speech that the new mill would help reduce B.C. forest industry's reliance on the U.S. markets by broadening trade with Pacific Rim countries.

He warned, however, that the provincial government has some "tough choices" to make in relation to forest resources.

He promised legislation during the next session opening in February to encourage major reforestation.

The mill, on the Nanaimo Assembly Wharf, is owned by Mayo Forest Products Ltd., a company formed by Pacific Logging Company Ltd. and the Mitsubishi Corporation of Tokyo.

Pacific Logging is a wholy-owned subsidary of Canadian Pacific Ltd.

Most of the mill's output will be destined for the Japanese market and will be hemlock and yellow cedar.

It will be the first all-metric sawmill in Canada, an official said.

The mill is expected to be fully operational by March 15 and will employ 110 workers, with an annual payroll estimated at $2.9 million.

On a two-shift basis, the new mill will produce 85 million fbm of lumber a year.

The lumber will be shipped through the port of Nanaimo.

Construction of the mill raised controversy in Nanaimo when work began about a year ago.

In late 1978, the new company, Mayo Forest Products Ltd., purchased the lumber mill at the Assembly Wharf owned by G. W. Dorman Pulp Chip Co. Ltd. and began construction to replace the aging mill with the new facility.

This raised the ire of group that had campaigned to have industrial expansion located at the new Duke Point port-industrial complex.

They argued that the Nanaimo Harbor Commission should have directed the Mayo mill to Duke Point, rather than allow it at the Assembly Wharf.

Harbor commission officials replied that the Mayo mill would simply replace a facility already at the Assembly Wharf, and that the increased output of the new mill would boost both local employment and tonnage to be shipped through the downtown port.

Other speakers at the opening included Ian Sinclair, chairman and chief executive officer of Canadian Pacific; Yukio Yotsu, from the Japanese consulate in Vancouver; Rikinobu Nakazaki, managing director of Mitsubishi Corporation from Tokyo; Don Rawlins, Nanaimo Harbor Commission chairman, and Nanaimo Mayor Frank Ney.

W.M. Sloan, president of the Mayo company, was master of ceremonies.

Student housing crisis 'worst'

The "worst crisis ever" in student housing is expected to hit the University of Victoria next fall, UVic president Dr. Howard Petch said Friday.

High interest rates, extremely low apartment vacancy rates, and an increasing demand for on-campus housing mean students will be hard-pressed to find accommodation.

Petch supported a letter written by Simon Fraser University president Dr. George Pedersen to Premier Bennett, in which Pedersen said the provincial government should change its policy of not financing student housing.

Student housing should have just as high a priority as the classrooms in which students learn, Pedersen commented, noting that SFU is facing a serious crisis next fall. He asked that student housing be considered under a low-cost mortgages policy like that now in effect for construction of private homes.

Under present policies, no capital funds are available through the Universities Council of B.C. to construct student residences and student housing must be self-supporting. Residence fees must thus be set high enough to amortize the principal and interest on residence mortgages.

With interest rates at 13 and 14 per cent, that is impossible, Petch said.

When UVic constructed student residences in 1978, it had to scramble to find mortgage funds for 9¾ per cent, and even then it appeared doubtful that residences could be constructed which students could afford. The university finally decided to subsidize the housing costs for the first few years, recouping the subsidy with higher residence fees in later years, when inflation will have made the mortgages relatively cheaper.

"We don't even think about concrete anymore," Petch said.

Petch noted that when the newest student residences opened in the fall of 1978, the university had a waiting list of 450 names after the residences had been filled. Last September, the list had risen to 650 names.

Petch said the need for more student residences headed the agenda when the UVic board of governors met with the Universities Council last fall. In the past, the UCBC had not looked favorably on using government funds for student residences, partly because the province's largest university, the University of B.C., was well supplied, but the UCBC is now backing the universities in the quest for student housing mortgage money.

The lack of residences limits accessibility to university to students from outside the major metropolitan areas, Petch added. The post-secondary participation rate in the province is already the lowest in the nation.

"Many of our students come from small centres and are concerned about how they are going to cope in the big city."

Finding off-campus accommodation and keeping house, as well as spending time on the bus each day are hard on out-of-town students. In addition, there is the loneliness and anxiety of living on one's own, which living in residences reduces, Petch said.

Some parents state flatly that their children will not attend university unless they can live on campus, he said.

Downtown Victoria to Vancouver airport

Hustle bus runs Monday

Hustle Bus Ltd. of Victoria announced Friday it will start a scheduled daily bus service from downtown Victoria to Vancouver International Airport on Monday.

The service will leave the Courtyard Inn on Blanshard at 10 a.m. and leave Vancouver airport about 3 p.m., arriving in Victoria about 6:15 p.m.

The service will be provided on a daily basis and in accordance with all licensing requirements of the B.C. Motor Carrier Commission, co-owners James Gorst and William McCreadie said.

The fare will be $13.50 per person one way. A special rate will be available for children under 12.

Information and bookings for the service are available at 388-9916.

Gorst told reporters his company had not started the service until now partly because another company, Convair Coach Lines Ltd., had been "creaming off" potential customers.

Convair was unsuccessful in its application last November for a licence to run the scheduled service to Vancouver airport, the motor carrier commission ruling that it was not financially responsible and had accepted a considerable amount of business for which it was not licensed.

Gorst said other reasons for the delay in startup included getting necessary approvals from the federal transport ministry and negotiating a contract with the 12 drivers employed by the company, who are members of the Canadian Brotherhood of Railroad Transport and General Workers' Union.

He said Hustle Bus, which has been running a successful scheduled service from Victoria to the Pat Bay Airport for a year, now owns three buses and will be able to carry a minimum of 40 passengers each way on the new service.

He added that operating within the rules of the motor carrier commission required bus companies to comply with certain rules. "You can't just arbitrarily give up a service, unlike an unlicensed operator who can quit any time he wants."

Psychiatry institute now called Pavilion

The Eric Martin Institute of Psychiatry is no more.

Instead, the acute-care psychiatric hospital will be known from now on as the Eric Martin Pavilion, bringing it into line with the nomenclature employed elsewhere by Royal Jubilee Hospital, which administers it, and reflecting the changing role of the building, the Jubilee hospital board decided Thursday.

One of the main reasons for the change of name was the change of clientele on the fifth floor of the building. Formerly used by severely retarded children, the floor has been changed to accommodate long-term care patients, and thus alleviate some of the load from the hospital's hard-pressed acute care beds.

Twenty-five long-term care patients have already been put on the floor and another 25 will join them as soon as the necessary equipment comes.

"Those now on the fifth floor are not there for reasons of psychiatric needs," hospital board chairman Eric Simmons said.

In the future, the beds may also be used as temporary replacements for beds lost when the hospital undergoes major reconstruction.

PWA flight forced back to Vancouver

Problems with a hydraulic system forced a Pacific Western Airlines flight bound for Victoria to turn back Thursday night.

The flight, with 58 persons aboard, had taken off from Vancouver International Airport before the Boeing 737 developed trouble. It landed safely back in Vancouver, where it was checked and took off again without further incident.

Suzuki offering free public talk

Dr. David Suzuki, CBC radio and television science commentator, will give a free public lecture on "Science and Society towards 1984" on Feb. 8.

The lecture, at Spencer Junior high school, 1026 Goldstream Avenue in Colwood, is sponsored by the Sooke Teachers' Association. Suzuki will be speaking to the teachers at a professional development conference earlier in the day.

Admission is free of charge, but seating is limited and tickets are required. They can be obtained from the Sooke school board office, 2227 Sooke Road.

FAMILY VALUE FAIR

the Bay

Save 35% 10k gold chains

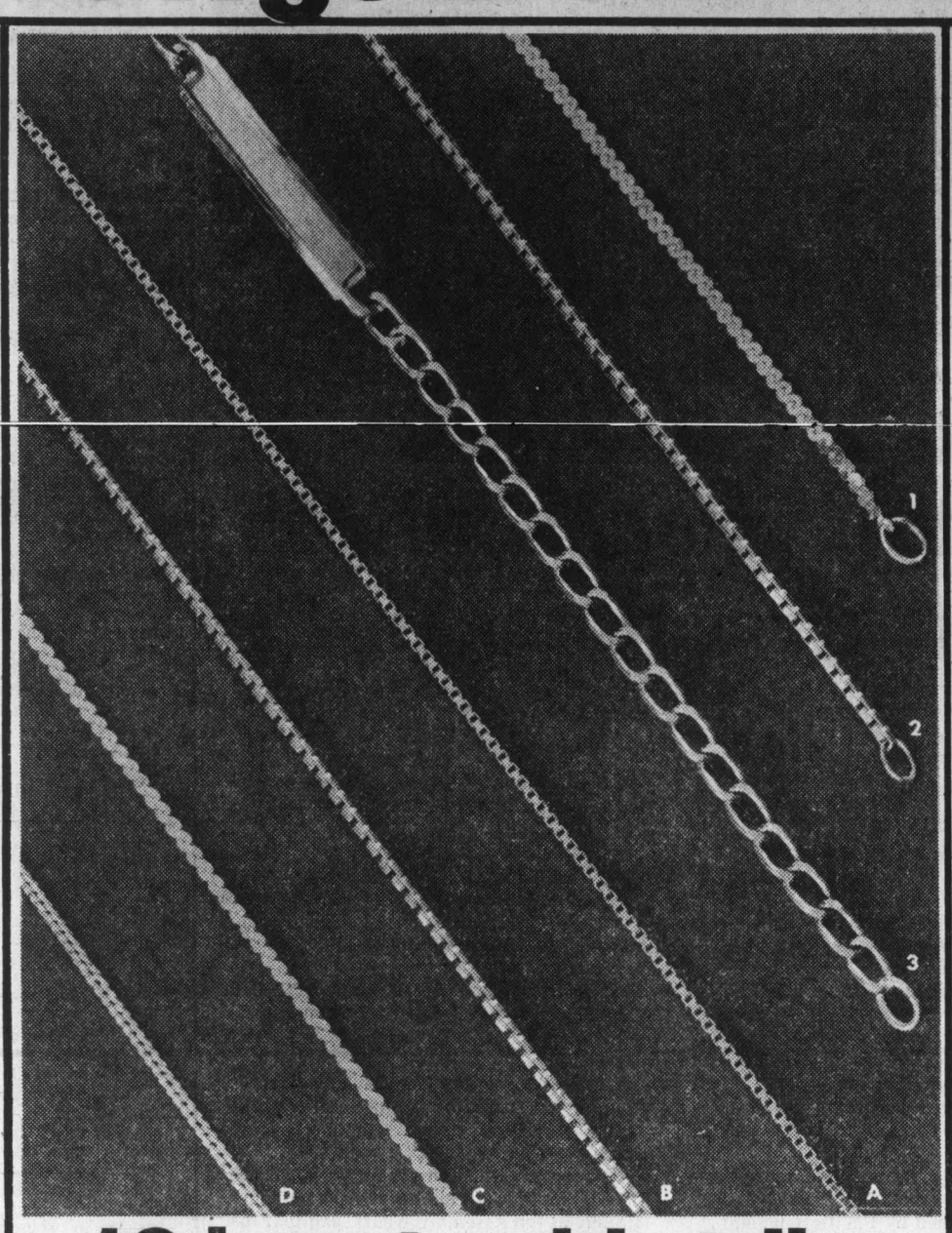

10 karat gold strike

The glint of 10 karat gold, spun into delicate chains, flattering a lovely throat. No wonder these chains make such delightful gifts. Choose from four styles in chains, imported from Italy.

		15 inch		16 inch		18 inch		20 inch	
		Reg.	Sale	Reg.	Sale	Reg.	Sale	Reg.	Sale
A	Medium box link	$127	82.85	$133	86.45	$143	92.95	$159	103.35
B	Octagonal box link	$185	120.25	$202	131.30	—	—	—	—
C	Serpentine	$138	89.70	—	—	$159	103.35	$180	$117
D	Oval flat	$106	68.90	$115	74.75	$127	82.55	—	—

	Bracelets	Reg.	Sale
1	Serpentine	$74	48.10
2	Rectangular	97.50	63.38
3	I.D.	157.50	102.38

Prices in effect until February 14, while quantities last.

Jewellery, Downtown Vancouver (main), Victoria and at or through all Bay stores in B.C.

Fabulous FUR clearance

One more week to go!

1/3 off our Designer furs

Our collection includes Canadian designer Leo Chevalier coats and jackets of mink, fox, and other fine furs. Available Downtown Vancouver only. Reg. $3200 to $8000.

To clear, **$2134** to **$5336**

1/3 off Nutria and Swakara coats and jackets

Regular $1600 to $2999. Available Downtown Vancouver only.

To clear, **$1067** to **$1999**

Norwegian blue fox jackets

Reg. $2600 and $3100. Available Downtown Vancouver only.

To clear, **$2199** and **$2499**

Mink coats

Fully let out skins in assorted shades and sizes. 45" length. Reg. $3200 to $3499.

To clear, **$2699**

Mink 3/4 length coats

Fully let out skins in assorted shades and sizes. Reg. $2699 to $2899.

To clear, **$2199**

Personal shopping only. All furs subject to prior sale.

Fur Salon, Downtown Vancouver (third) and Victoria unless otherwise stated.
Prices in effect till January 31.

Win a trip to Disneyland!

In 1980 Disneyland will be 25 years old. And, what a celebration has been planned. All during the year, Disneyland will be the scene of the biggest and best family reunion ever.

Your family could be one of the lucky ones to join in the fun and festivities. The Bay is giving away four grand prizes; one each to four lucky families of four. Each prize includes round-trip CP Air transportation from Vancouver, accommodations at the Inn at the Park, in Anaheim, California, plus Disneyland admission and amusement tickets for three days mid-week.

To enter, simply pick up an entry form and complete contest rules at any participating Bay store. Deposit it in marked barrels. No purchase is necessary. Mail entries are not acceptable.

Prize trips are subject to availability. Approximate total value of each of the four prizes, based on a family of two adults and two children: $999.

The winner of each trip will be the first entry (selected by random draw) who can correctly answer a skill testing question.

This contest is subject to all applicable federal, provincial and municipal laws. Contest closes at store closing time. January 26, 1980. Winners will be notified by registered mail.

the Bay | master charge | VISA

Show your Bay Shopping Card!
Master Charge and Visa are also welcome.

Hudson's Bay Company

Island
109 Ingram Street
Duncan

The Daily Colonist.

Sunny, high 2
Weather Details on Page 2

Vancouver Island's leading newspaper since 1858

No. 38 — 122nd Year | Victoria, British Columbia, Saturday, January 26, 1980 | *** | 20¢ Daily, 30¢ Sunday

Iran vote lifts hostage hopes

Colonist wire services

TEHRAN — Finance Minister Abolhassan Bani-Sadr late Friday claimed victory in Iran's first presidential election and said he would seek to end the 11-week siege at the U.S. embassy.

In an interview with Reuter news agency, Bani-Sadr said:

"I will try to bring this problem between the Americans and ourselves to an end in a way which safeguards the demands and the independence of Iran."

He added: "I have been out of touch with the problem since I left the foreign ministry last November and I must study the question again closely."

Aides at Bani-Sadr's Teheran apartment told reporters the figures indicated their candidate had won more than 80 per cent of the vote in most areas of Tehran.

"The whole people have recognized the man who can satisfy their needs and solve their problems," Bani-Sadr said. "I am happy that the whole nation has shown political maturity."

Bani-Sadr, a member of the ruling Revolutionary Council, is known to have regarded the holding of about 50 Americans as hostage in the embassy by Moslem militants as a misguided adventure.

Looking exhausted but happy, Bani-Sadr said: "I am very happy that the people have shown such political maturity. It was not a partisan vote but a vote of conscience.

Bani-Sadr said he had been in the minority in the Revolutionary Council for some time.

"But you know last night I attended the council for the first time in three weeks, and after discussion we agreed to a communique among the candidates present whereby we agreed to co-operate with whoever was elected."

Bani-Sadr's election, if confirmed, might prove to be the biggest step yet toward improving relations between Iran and Washington since the overthrow of the shah last February.

Prior to the election, the White House decided to postpone threatened economic sanctions against Iran to back demands for the return of the U.S. hostages.

Bani-Sadr, who was known to have the support of leftists because of his socialist economicy policies, has clashed verbally with the militants holding the hostages and is considered by Washington to be among the moderates.

However, Bani-Sadr and other leading candidates have shown unquestioned loyality to the country's revolutionary leader, Ayatollah Ruhollah Khomeini.

In the past, the embassy militants have said they take orders only from Khomeini who, under the country's new constitution, has almost unlimited powers. Among those powers is the right to dismiss the president.

The 79-year-old Khomeini, who cast his ballot from a hospital bed where he is being treated for what officials call a mild heart condition, had expressed no preference for any candidate.

Meanwhile, Bani-Sadr said his next move will be to call a national congress involving those who supported him to select candidates for next month's parliamentary election.

Page 2—Iran

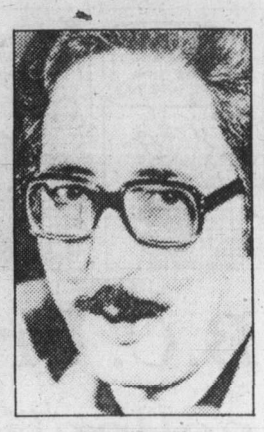

Bani-Sadr
. . . try to end 'problem'

—CP

It's a cold and wet fight for votes of winter

In a Canadian winter election campaign candidates and their supporters have to expect to get cold and wet on occassion. In the riding of Nepean-Carleton in Ottawa, Charlie the mutt sits hip-deep in fresh snow as he guards his unique doghouse at the home of his master Cliff Button. Button built it to advertise support for his NDP candidate. And Tory minister Flora MacDonald, more used to being up to her neck in the responsibilities of the foreign affairs portfolio, joined the 50 Plus fitness class in the Artillery Park pool in Kingston, Ont., for a game of water polo on Friday.

Tug strike threat for Island

By DON COLLINS,
Colonist reporter

Towboats that supply Vancouver Island with 75 per cent of its fuel and other materials vital to industry could be idled within days by a strike.

Some 535 members of the Canadian Brotherhood of Railway, Transport and General Workers were legally in a strike position Friday seven days after federal conciliation commissioner Noel Hall had submitted his report to Labor Minister Lincoln Alexander.

Contrary to an earlier report, it is not necessary under federal labor law for the union to serve strike notice on the 18 companies, which are said to represent 95 per cent of the towing industry in B.C.

However, Capt. Arnie Davis, western secretary of the Canadian Merchant Service Guild, said Friday night he expected the CBRT would abide by the B.C. Federation of Labor policy that calls for 72-hour notice to other unions that would be affected.

The guild has about 960 members on B.C. towboats, which are also manned by the Seafarers' International Union. Davis said the guild represents slightly more than half the employees.

The guild and the SIU reached agreement on new contracts last Oct. 24. The last contracts for all three unions expired Sept. 30.

The CBRT and the Council of Marine Carriers, representing the employers, met for an hour Friday with Hall in a last futile bid to find a solution to the dispute.

Afterward, representatives of both sides said they were prepared for a long strike.

Page 2—Tug

Grain bin explodes, one dead

MONTREAL (CP) — A workman was killed and five others injured in an explosion that ripped through a grain elevator Friday in the St. Henri district in the southwestern part of the city.

Police said one of the injured was in serious condition.

The explosion collapsed the elevator onto workmen below.

The force of the explosion tipped over freight cars on a nearby railway siding and shattered windows in neighboring buildings.

Hydro out of project

VANCOUVER (CP) — A five-year B.C. Hydro project to improve management of Afghanistan's public electric utility has been scuttled by the recent Soviet intervention.

Charles Nash, vice-president of corporate affairs for the crown utility, said Thursday that three Hydro employees were pulled out of the country before the military intervention.

Trudeau vows two-tiered oil pricing, home control

THE WINTER CAMPAIGN

● Non-partisan tanker study urged. Page 18

HALIFAX (CP) — Pierre Trudeau said Friday at least half of the country's petroleum assets would be Canadian-controlled within 10 years under a Liberal energy policy unveiled Friday.

The long-awaited policy, outlined at a Halifax Board of Trade meeting, also included details of Trudeau's promised pricing formula that would unhinge domestic prices from United States and world levels.

Trudeau said energy prices under the Liberal formula would be a blend that would distinguish between the costs of "old" conventional oil, new oil from such sources as the tar sands, the Arctic and offshore and oil imported from overseas.

Trudeau also proposed to establish a Petroleum Pricing and Auditing Agency to investigate and report on industry costs, profits and operations to allow federal and provincial governments to establish appropriate pricing levels. It would also ensure that revenues are invested in new energy development.

Trudeau did not put a specific figure on how much a Liberal government would raise oil prices but said it would be "a phased-in price, not an abrupt, excessive acceleration such as the Tories tried to implement."

Marc Lalonde, the Liberal energy spokesman, was not able to tell reporters how much lower energy prices would be under the Liberals except that his party would not institute the 18-cents-a-gallon (four-cents-a-litre) increase in the excise tax that the Conservatives had proposed.

Besides the excise tax increase, the Conservatives have proposed to raise oil prices by $4 a barrel this year and $4.50 in each of the next three years up to 85 per cent of the U.S. price. The New Democrats proposed a three-month study of the oil industry to ddetermine what energy prices should be.

Key elements of the Liberal energy policy include:

● Reduction of foreign ownership and control of Canadian petroleum assets to

Page 2—Liberal

Dash-through car plunges off ferry

SEATTLE (AP) — A car believed to be carrying one occupant sped off a dock and through a Washington state ferry to Bremerton Friday, plunging off the other end and sinking into Elliott Bay off downtown Seattle, witnesses said.

The first car in line sped onto the *Yakima*, struck something, possibly a wall, raced through the ferry at 100 kmh and flew about 100 feet off the other end before striking the water, said Lee Libby, a Seattle police spokesman.

Fewer but deadlier

LONDON (AP) — More air passengers died last year in fewer plane accidents, the magazine *Flight International* says.

The London-based aviation journal, which compiles annual statistics on air crashes, said the deaths were up 31.7 per cent — a total of 1,267 in 1979 compared with 962 in 1978. There were 20 fatal accidents involving public-transport flights in 1979, compared with 27 in 1978.

The total number of passengers carried last year probably exceeded 800 million, the magazine added.

Exxon profits climb 60% to $4 billion

Exxon Corp. has become the first industrial company to earn more than $4 billion in a year.

Exxon, the world's largest oil company, on Friday reported fourth-quarter earnings of more than $1.3 billion —up 60 per cent over last year's figure—and a net income for 1979 of more than $4.2 billion, a 55-per-cent gain.

Exxon thus became only the second U.S. company to earn $4 billion in one year and the first industrial company to do so. American Telephone and Telegraph Co. earned more than $5 billion in 1978.

In a statement, Exxon said its earnings were justified because of the large investment needed to generate profits. A surge in overseas oil-producing, refining and marketing earnings, together with a sharp increase in world prices, contributed to the gain.

Exxon's Canadian subsidiary, Imperial Oil Ltd. of Toronto, reported Friday its net operating income in 1979 was $471 million, a 50-per-cent increase from $314 million in 1978.

The company also had a net gain of $22 million from the sale of 20 per cent of its interest in the Syncrude heavy oil project to Alberta Energy Co., bringing total net income to $493 million.

The company said in a statement its rate of return on capital employed in petroleum products was about 11.5 per cent for 1979.

26 distilleries charged in Quebec

MONTREAL (CP) — Twenty-six distilleries and wineries have been charged with paying bribes totalling almost $1 million to employees of two Quebec liquor agencies.

The affidavits filed Friday by Quebec provincial police allege the payments were made between 1965 and 1977 to officials of the Societe des Alcools du Quebec, which operates about 200 liquor stores and issues permits for business establishments, and its predecessor, the Regie des Alcools du Quebec, which was phased out in 1971.

Alberta Distilleries Ltd. was charged with giving bribes worth $62,010; McGuinness Distillers Ltd. with $76,266; Thomas Adams Distillers Ltd., $112,504; and Joseph E. Seagram and Sons Ltd. $109,249.

International Wines and Spirits Ltd. was charged with dishing out bribes worth $50,307; Meagher's Distillery Ltd. $32,455; Corby Distillery $152,088; Les Distilleries Schenley du Canada Ltee. $129,529; Herdt and Charton Inc. (Herdt and Charton 1971) $64,304; Canadian Distillers Ltd. $27,095; and Distilleries Melville Ltee. $51,878.

The charges state that "in consideration for collaboration in closing business deals with the government," these companies and others gave "rewards, advantages or benefits" to employees of the Societe des Alcools du Quebec and or the Regie des Alcools du Quebec.

The charges also state the companies illegally gave government liquor agency employees commissions, rewards or benefits without first obtaining the written consent of the head of the branch of government it was dealing with.

INSIDE

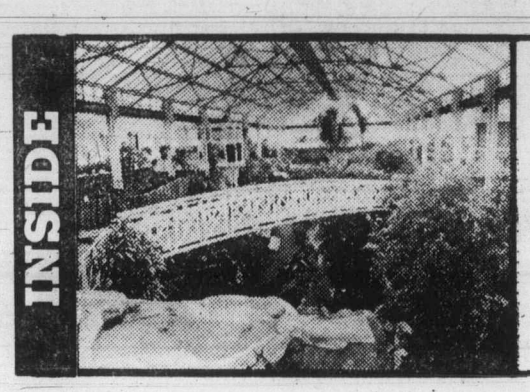

Exotic Crystal

THE NEWLY-RENOVATED Crystal Garden is a $2.75 million extravaganza of restaurants, shops, tropical plants and brilliantly-colored exotic birds. The building opens March 28, and Page 21 of the *Living* section features a preview of the $75,000 indoor garden, including interviews with the curator and gardener.

Give us rockets, Afghan urges U.S. —Page 3
Bruins disciplined for fan fight —Page 8
Two city bowlers enter 'hall' tonight —Page 9
Belfry's Da is season's best —Page 25
Neilsen office-tap probe pressed —Page 28

Bridge	24
Churches	16, 17
Classified	31, 43
Comics	30
Crossword	28
Editorials	4
Entertainment	25-27
Finance	6, 7
Letters	5
Living	20, 21, 22, 23
Marine Calendar	29
Medical	23
Provincial Court	29
Sports	8-12

The Colonist.

THE ISLAND

Section Two/Saturday, January 26, 1980/Page 19

'Can't distribute wealth until it's produced'

By DEREK RHIND
Colonist correspondent

DUNCAN — Leo Gervais, a bilingual teacher, qualified commercial pilot, flying instructor and standard-bearer for the Liberals in the Cowichan-Malahat-the Islands constituency, said he chose the Liberals when he was 18 because "its the only party that provides a responsible balance between left and right."

Gervais, who was born in the Ottawa Valley, said it was a perfect site for an upbringing as a Canadian well versed in the intricacies of two cultures.

Gervais said he first became a member of the Young Liberal Party in 1955 at the age of 18, "and I began mu quest for fair treatment of all citizens."

He worked with the native Indian people of Quebec, who "have been discriminated against far more than B.C.'s native people."

Gervais said: "While president of the Young Liberals in the early '60s, Quebec's Quiet Revolution ended the heavy-handed aggressive control of the church in Quebec and by terminating the autocratic rule of Maurice Duplessis and his Union National Party, we were part of a new and very promising era, not only there but in the west of Canada."

Student days in B.C. in the '50s at Royal Roads Military College "had decided my future ambitions."

"After a period of university study at Carleton, surveying work in Churchill, Man., and several other jobs in the civil service, I was fortunate enough to meet and marry a lovely girl from Victoria, Valerie Gould. We have three very active teenage daughters: Missy-Ann, 15, Monica, 14, and Heidi, 13, who often make life most interesting.

"Being involved in community organizations and clubs throughout my life has given me an on-going contact with the expectations of various segments of our society—student, fisherman, contractor, administrator."

"Although my early political involvement was very much left of centre, I found as I experienced life through Canada and many parts of our neighbor to the south, that a more productive and realistic political activity would be one that emphasizes the left for social questions and the right in economic terms.

"I chose the Liberal party because it provides that responsible balance between left and right. In this way the Liberal party is a reform party and ensures that social reform can be paid for. The reality of this world is that wealth can't be distributed until it's produced."

He said his participation as a candidate stems from the events surrounding the Clark government—"Clark's mishandling of PetroCan, energy and foreign affairs."

"Add this to the budget that was the furthest thing from a people budget, because the so-called energy rebate really called on the poor of Canada to advance money to the government and oil companies until May of 1981.

"With that kind of budget and with only 36 per cent of the popular vote in the last election, Clark refused to make any concessions to the opposition parties to improve it, and he wonders why we're in an election."

He said a Vancouver newspaper recently stated that "with the exception of Japan, Canada outperformed the six leading industrial economies in the 1970-77 period in terms of output growth. Most of the baby boom found jobs and only two major industrial countries turned in better inflation records than Canada."

"This new decade is terribly important to B.C. and the west. A new balance of power is being negotiated in Canada. The west is seeking a greater voice, a troubled Central Canada is hanging on and a worried Quebec is trying to preserve a culture.

"A strong B.C. voice is needed in the debates of the '80s. I recently met the slate of 28 B.C. Liberal candidates and they're impressive. I want to be part of that strong B.C. voice."

Both Gervais and his Tory opponent and incumbent MD Don Taylor are teachers and have a long educational background, as do the previous Liberal candidate David Anderson and B.C. Liberal leader Jev Tothill.

Gervais contrasted the Liberal promise of $6 million to Trident Aviation in Sidney and the party support of other aircraft firms in the east with the Tories' refusal to support the firm.

"The West Coast is noted for aeronautic and high technology industries from Los Angeles to Vancouver," he said, "but our share is infinitesimal."

He said: "We've been short-changed in the West Coast's booming aviation history. The Trident problem is not only related to the aircraft industry, but it's very difficult to get public funding to encourage any industry in this part of the west.

"I feel we should encourage any high technology industry that wishes to locate here on the West Coast. We do not need to import any labor as we have adequate training facilities for these industries in B.C. All we need is the industries."

Secondary Bamfield route

Alberni given bad news about highway

PORT ALBERNI — The ministry of transportation, communications and highways has advised the city that it is rescinding its reponsibility to classify any artery through the city as a secondary Bamfield route.

Specifically, the ministry told the city, it will not classify a route via Redford Street and Third Avenue nor one via Tenth Avenue and Anderson Avenue as secondary highways, which in effect leaves any improvement or maintenance of these routes to the road to Bamfield entirely a city responsibility.

The road from the city limits to Bamfield remains essentially a logging artery and has never been recognized as a highway by the department.

The city was told that an order-in-council had rescinded the arterial classification for the Redford route in November, but that the gazette notices had not been published.

The ministry offered to consider any requests for financial assistance in developing the routes under the highways section of the Revenue Sharing Act.

Ald. Mo Inwards made a motion to respond to the ministry letter with a request to reconsider the decision on terms of the submission which had been made by the city in 1974 for designation of a highway route commencing at Tenth and Redford and extending to Bamfield.

Ald. George McKnight termed the ministry's action as "unacceptable" to the city and to residents along the Bamfield Road and in Bamfield itself.

"In years to come, there will be more and more traffic to and from Bamfield," he said, "and rather than take this stance at this time and shift the cost to the city, the province should be looking to assume its responsibility and provide a highway to that area.

"Actually, they should be looking right now at the paving of the road from the city limits to the new China Creek marina, which is receiving more and more tourist traffic. The road is a disgrace, and the dust in the dry summer weather covers both cars and boat trailers going to the marina."

In making the submission, the ministry rejected a city request that parking be continued to be allowed on the west side of the intersection in front of the regional district office.

The department said it was unaware of any other interesection in which parking was permitted between the crosswalks anywhere in the province, and it considered the practice would be dangerous both for vehicular and pedestrian traffic.

Ald. Alice Chiko moved that the city accept the signal design but keep the matter of the parking "under advisement."

Mayor Jim Robertson agreed that the city should continue to press for the parking allowance "as a service to the public wishing to visit the regional district office."

Finally, having completed its negotiations with the city workers who are members of the Canadian Union of Public Employees, the city passed its 1980 provisional budget to be forwarded to Victoria for approval.

The budget, at $18,825,575 for general, school and debt purposes, was up by almost $1.7 million over the 1979 budget.

There were, however, no increases in the budget of a major nature, and finance committee chairman Ald. McKnight pointed out that on terms of general spending, the city had kept within the provincial requirement of no more than 50 mills.

Total mill rate for the budget was 116.271, up almost five mills from last year.

Ald. Bea Wilson pointed out that the city had been able to keep the mill rate down principally from the fact that the assessment figures for the coming year had increased the value of the mill by some $4,000.

"Really this budget merely reflects the inflationary pressures of wages, fuel, police, public transit and other costs, but I do think that the public is being better served, generally, than it has been in the past," she said.

Ald. Alice Chinko pointed out that to achieve the budget figure, "many items have been delayed for the time being."

She also commented on the inclusion of pay raises for the mayor and aldermen, up $1,300 and $500, respectively.

These increases were in line with the city policy to effect such increases annually "at the same percentage as the city employees," so that any "whopping increase" in any one year would be avoided, she said.

Little gleaned from new look at Duke Point

NANAIMO — Regional district directors got the word on Duke Point here this week, and the message was much the same as the one the Nanaimo Harbor Commission first gave city council in December.

Ted Stroyan, the region's representative to the harbor commission, stressed however, that the group has definitely not scuttled Duke Point.

He said one fact about the port at Duke Point has received little publicity. That is that the harbor commission has spent $250,000 on working drawings for the port facilities and could go to tender immediately if it became necessary.

"We can build a dock more quickly than a potential customer can build a sawmill or pulp mill," said Stroyan.

"We are not scuttling Duke Point. The facilitiy will be ready when there is a product to ship."

City of Nanaimo directors pressed Stroyan for answers he would not give, however.

Ada Howden asked Stroyan why Doman's and MacMillan Bloedel had not signed agreements with the commission to ship their products via new Duke Point facilities.

Stroyan replied that he could only speculate so far and would not answer for the two companies.

Howden pressed further. Was it because rates for Duke Point were too high?

No, Stroyan said, there were clmparable rates between Duke Point and downtown port facilities.

After some more prodding by Howden, Stroyan replied that there were pressures on the project beyond what Mrs. Howden was asking.

Mrs. Howden said that she was more concerned with what the harbor commission was not saying than with what it was saying.

However, Stroyan replied, "there is very little that is not being told."

Asked by Nelson Allen if the commission had a signed pact committing the group to the Duke Point docks, Stroyan replied: "We have a moral agreement, and that is not to be pooh-poohed."

Stroyan said that inflation meant the harbor commission could not keep up its end of paying off loans for the Duke Point facilities without more tonnage at the facility.

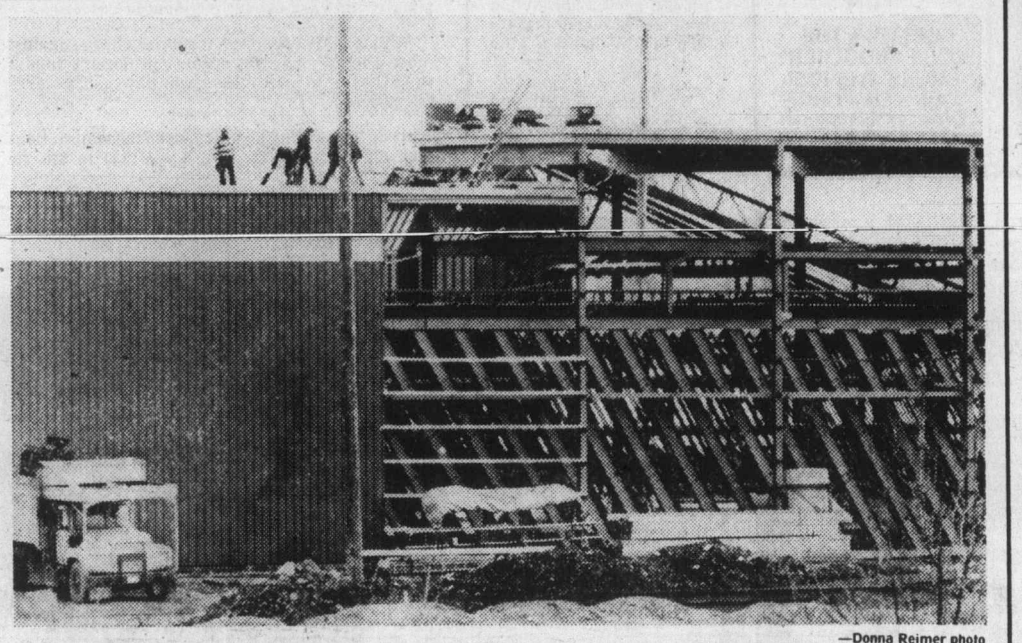

—Donna Reimer photo

Work continues on new Mayo mill at Nanaimo's Assembly Wharf

Nanaimo opening well attended

Bennett pushes button to cut first log at mill

By DONNA REIMER
Colonist correspondent

NANAIMO — With a push of a button Friday afternoon, Premier Bennett cut the first hemlock log in a new $16.5 million sawmill here.

Bennett and more than 100 invited guests were on hand to mark the opening of a mill that is a forerunner in Canadian-Japanese co-operation.

Bennett said in his opening-ceremony speech that the new mill would help reduce B.C. forest industry's reliance on the U.S. markets by broadening trade with Pacific Rim countries.

He warned, however, that the provincial government has some "tough choices" to make in relation to forest resources.

He promised legislation during the next session opening in February to encourage major reforestation.

The mill, on the Nanaimo Assembly Wharf, is owned by Mayo Forest Products Ltd., a company formed by Pacific Logging Company Ltd. and the Mitsubishi Corporation of Tokyo.

Pacific Logging is a wholy-owned subsidary of Canadian Pacific Ltd.

Most of the mill's output will be destined for the Japanese market and will be hemlock and yellow cedar.

It will be the first all-metric sawmill in Canada, an official said.

The mill is expected to be fully operational by March 15 and will employ 110 workers, with an annual payroll estimated at $2.9 million.

On a two-shift basis, the new mill will produce 85 million fbm of lumber a year.

The lumber will be shipped through the port of Nanaimo.

Construction of the mill raised controversy in Nanaimo when work began about a year ago.

In late 1978, the new company, Mayo Forest Products Ltd., purchased the lumber mill at the Assembly Wharf owned by G. W. Dorman Pulp Chip Co. Ltd. and began construction to replace the aging mill with the new facility.

This raised the ire of group that had campaigned to have industrial expansion located at the new Duke Point port-industrial complex.

They argued that the Nanaimo Harbor Commission should have directed the Mayo mill to Duke Point, rather than allow it at the Assembly Wharf.

Harbor commission officials replied that the Mayo mill would simply replace a facility already at the Assembly Wharf, and that the increased output of the new mill would boost both local employment and tonnage to be shipped through the downtown port.

Other speakers at the opening included Ian Sinclair, chairman and chief executive officer of Canadian Pacific; Yukio Yotsu, from the Japanese consulate in Vancouver; Rikinobu Nakazaki, managing director of Mitsubishi Corporation from Tokyo; Don Rawlins, Nanaimo Harbor Commission chairman, and Nanaimo Mayor Frank Ney.

W.M. Sloan, president of the Mayo company, was master of ceremonies.

Rector new bishop

Archdeacon Hywel Jones, rector of St. Mary's Church in Oak Bay, is the new Anglican bishop of the diocese of B.C.

Jones was chosen Friday from at least 12 nominated candidates by 202 voting delegates from all parishes in the diocese, which covers Vancouver Island and the Gulf Islands.

Jones has been nominated in previous elections for the bishop's post, vacated by Rt. Rev. F. Roy Gartrell, who is retiring after 10 years as head of the church's affairs in this diocese.

The selection was announced shortly after 5 p.m., after the delegates had a fifth ballot.

Jones has been rector at St. Mary's since the late 1950s. He is one of the three most senior priests in the diocese and is 61 years of age.

Jones won out over an Episcopal bishop from Northern Argentina, four other bishops from smaller Canadian dioceses, five senior clergymen from within the diocese, and three other clergy from outside the diocese.

Other candidates included Ven. (archdeadon) John Charles Mellis, co-director of the Columbia Coast Mission, based in Port McNeill; Rev. Harold Ragg, rector of St. John the Baptist, Duncan; Rev. Neil Robinson, rector of St. Phillip's, Oak Bay, and Rev. Joseph Titus, rector of St. John's, Colwood.

Lowest bid accepted for school

PORT HARDY — A $434,766 contract has been awarded by school trustees here for an addition to Sunset school.

Dura Construction submitted the lowest tender for the six-room addition.

Other bids were tendered by A. D. Storrie Construction at $446,179, Herb Bate Construction at $458,698 and Quinney and Fuller Construction, $467,000.

Meanwhile in Port McNeill, two organizational meetings have been held dealing with recreation activities.

One meeting discussed formation of a gymnastics club for youth and adults.

Recreation director Don Williams said he had been approached by numerous people who where interested in reviving the club, which was in operation here about two years ago.

Regional duties divided on board

COURTENAY — Comox-Strathcona Regional District directors, who re-elected Keith Hudson as board chairman, have now learned who will be sitting on the various regional district committees.

In a major change, Hudson has named himself as chairman of the planning committee, replacing Clare Ensom, Comox representative who chaired the committee last year. She remains on the committee along with Courtenay director George Cochrane, William Moncrief from Cumberland and the three electoral area representatives, Dan Hanson, Les Cartwright and Max Soltermann.

Moncrief will chair the District 71 committee, which is made up of representatives from Courtenay and Comox and the three electoral areas.

He also chairs the sport commission with representatives from Courtenay and Comox, the three electoral areas and the school board.

Board vice-chairman Joan Stephens chairs the Campbell River committee with members Norm Lysne, Norm Wood, Ed Niedjiezko and Walter Reedel.

Hudson also chairs the executive and personnel committee and members are the three Comox Valley municipal representatives along with Campbell River area directors Joan Stephens and Lysne.

Norm Wood will chair the Black Creek-Oyster Bay water committee with Cartwright as a committee member.

Moncrief will be board appointee to Cumberland Hospital, Soltermann to Comox Hospital, Stephens to Campbell River Hospital and A. Ostergard to Tahsis Hospital.

The Colonist.

THE CAPITAL

Page 45/January 26, 1980

'Guns of Riley Creek more fearsome than Iran'

The forest engineer for a logging company charged last spring with damaging a fish-spawning stream on the Queen Charlotte Islands said Thursday the company's employees were "handled as common criminals" by armed federal fisheries officers.

Eugene Runtz of QC Timber Ltd., a B.C.-based company owned by C. Itoh of Japan, told a public forestry seminar at Reynolds School in Saanich that the incident near Riley Creek was a "sad and shameful episode," which he compared unfavorably to his experiences in revolutionary Iran.

"Just a year ago this month, my wife and I and our two small children waited at Teheran airport for the Canadian Armed Forces evacuation aircraft that was to take us out of revolutionary Iran to safety . . .

"Let me say here that in all my time in Iran, I never saw a menacing gun in that country's forests.

"But three months later and 10,000 miles away there were guns in B.C.'s forests . . .

"It is now a matter of history since those tense and frightening days last spring when armed officers from the federal department of fisheries moved into QC Timber's licensed properties on the Queen Charlotte Islands and ordered our forestry personnel to suspend operations . . .

"The price to QC Timber was very high. The loss of production, the loss of wages, the anger of our people being handled as common criminals, and the fear and anguish caused their wives and children will not soon be forgotten."

Runtz told about 100 people attending the lecture that "today there remains an apprehension and uneasiness in the aftermath of that sad and shameful episode."

Runtz said charges against the company were later stayed in court.

He said "many discordant voices" are challenging the "orderly evolution of resource management and development" in B.C.

Runtz said the company disagreed with certain sections of federal law relating to fisheries because the law was "unworkable."

"Any forestry firm would seem to be fair game in the climate existing in British Columbia today," he said.

The federal Fisheries Act was "subject to a wide range of interpretations by those people charged with enforcing it."

Runtz said fisheries and forestry resources must be placed "under the protection of a single management" to eliminate conflicts.

He said landslides on the Charlottes were not the result of logging, but were "a continuing problem, a phenomenon of nature that had its origins at the time of the violent seismic action which created the Charlottes many milleniums ago."

Large hospitals weak in rehab facilities

By PAUL De GROOT
Colonist reporter

Rehabilitation facilities in the Capital Region are inadequate, particularly in the major hospitals, but the potential for improvement is good, an expert in the field said Wednesday.

Dr. John Houston, a former associate professor of rehabilitation at the University of Toronto, who recently joined the staff of the Gorge Road Hospital, is one of the first institutionally-based physiatrists in the Capital Region.

Physiatry, he explained in an interview, is a medical specialty concerned with physical medicine and rehabilitation. In his role as staff physiatrist at the Gorge (he will also be working in other hospitals and seeing patients on referral from their doctors) Houston will co-ordinate physical therapy and rehabilitation.

"Facilities in this area are bad, particularly in the large hospitals," Houston said.

He quickly added that everyone involved, including the hospitals themselves, is aware of the deficiencies, but since both Victoria General and Royal Jubilee hospitals are in the midst of major renovation programs the opportunities to make major changes to their existing facilities are rare.

A major problem is finding and keeping qualified staff, Houston said. A speech pathologist is badly needed at each of the general hospitals to provide early treatment for speech problems resulting from strokes, but none of the acute-care hospitals has such a service.

Occupational therapy, which assists patients in re-learning how to function as well as they can after a stroke or a stay in hospital, is also lacking at both hospitals, Houston said. Victoria General has an opening for an occupational therapist but no one to fill it. Royal Jubilee has no such position at all.

Facilities at the Gorge Road Hospital are cramped and inadequate, Houston said.

"We don't need more beds, but we do need some breathing room. For instance, with fractured hips you are supposed to get the patient into bed on one side and out on the other. We're lucky if we can get close to the side of the bed at all."

It is a credit to physical therapists in the region that they are able to do as well as they have in treating patients, Houston said.

In spite of the problems, the region shows promise for development of a comprehensive rehabilitation program, which is the challenge that brought him here, Houston said.

"Toronto is too large. Here, there is an opportunity to develop a comprehensive program in an area that is manageable. We've got two large hospitals and a smaller one (Saanich Peninsula), and a rehabilitation hospital, the Gorge. It's an area you can get your hands on."

Having a recognized rehabilitation facility like the Gorge is a good start, as is the attitude toward rehabilitation that Houston has found in his first three weeks here.

"Local people are very keen to get in on this. Everyone already recognizes that this is important, whereas in many places you have to spend years plugging away to get to that point."

A study of rehabilitation needs in the region has already begun, and the new contruction going on at the general hospitals is another opportunity for improvement, Houston believes.

While a high-quality rehabilitation hospital is important, good rehabilitation services in the general hospitals are also essential, Houston said.

Active treatment centres in the large hospitals not only give earlier access to rehabilitation but also can have a major impact on the patient's attitude.

Stroke victims, for instance, should be able to move out of intensive care to a neurological ward and then to a rehabilitation area because of the depressing effect of having other sick people around, and because the change of ward signals a new stage of recovery to the patient, Houston said.

In spite of the administrative role almost certain to be thrust upon him (he is temporarily serving as acting medical director at the Gorge, in addition to his position as physiatrist), Houston says he wants to maintain close contact with patients on a day to day basis.

"That's the only way you find out what the problems are. When somebody else starts telling you what the problems are you know you've gone too far."

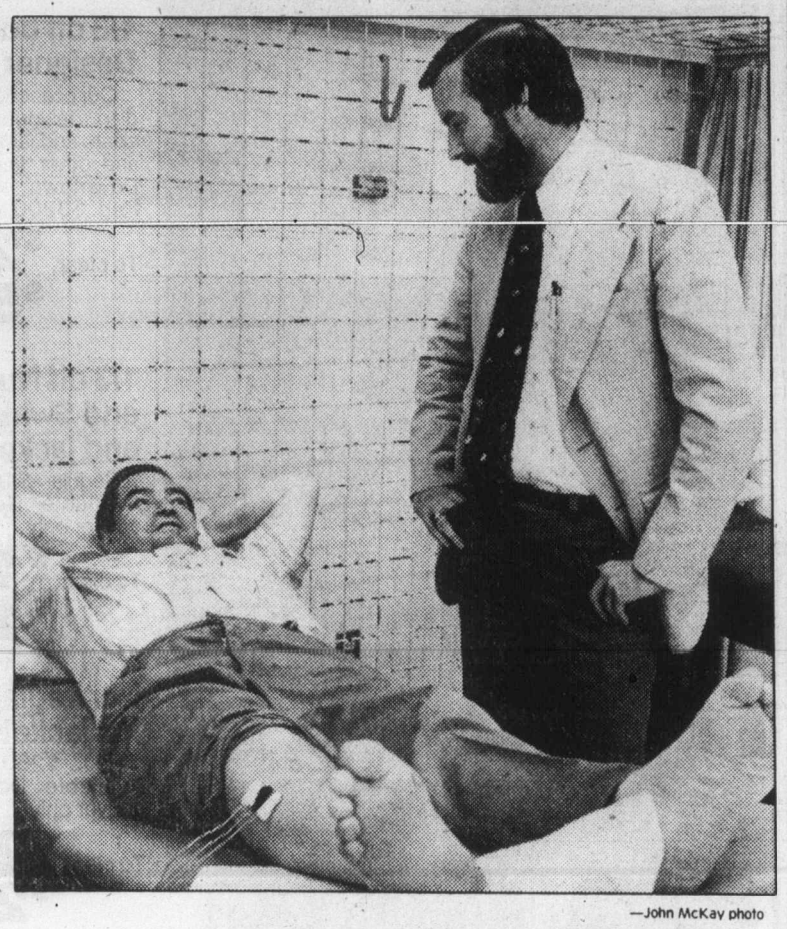

—John McKay photo

Houston (right) promises to get to know rehab patients

Project director scrubbed

The contract of John Clark, former acting director at Royal Jubilee Hospital, has been terminated by the hospital.

Clark, who became acting director after the resignation of Dr. Archibald Pickles, was told when he returned from a month-long vacation last week that his services were no longer required. He was the leading candidate for the post of project director in charge of implementing administrative changes to rectify problems identified in a joint hospital-government investigation, the Moreton report, last spring.

On Thursday, the Jubilee board approved a recommendation from Clark's replacement, executive director Michael Butcher, not to hire a project director. Butcher said administrative problems paled next to the extreme shortage of beds and long surgical waiting list at the hospital, adding that implementing the Moreton report would cost about $1.8 million.

Board chairman Eric Simmons said the board believed many of the recommendations could be carried out by existing hospital staff, and that the provincial government would not provide funds for a project director.

The decision not to hire the project director came under fire from some members of the board, who were upset that the board's executive committee had not involved the whole board in the decision, but the recommendation was passed without formal opposition.

Clark's contract was valid until May, and he said Thursday night that the hospital would continue to pay him the salary it still owed him.

Clark
. . . contract terminated

Jubilee complains of 'unacceptable' abortion workload

The abortion workload at Royal Jubilee hospital has tripled since abortions were halted at Victoria General hospital, prompting the Jubilee hospital board to ask the VGH board to take some of the load.

The Jubilee board voted Thursday night to "make our concerns known" to the VGH board regarding the abortion workload, and board chairman Eric Simmons will request an appearance at the next meeting of the VGH board to explain those concerns.

Jubilee executive director Michael Butcher said the hospital is having trouble handling all the abortion applications and operations which have come its way since a new therapeutic abortion committee at Victoria General began taking a tougher look at abortion applications.

As of last week VGH's committee had approved only four of 31 applications which it had received, in strong contrast to past practice, in which 99 per cent of all applications were approved.

Butcher said the resulting increase in demand for abortions at Royal Jubilee places an "unacceptable load" on the hospital's staff and facilities.

"In the past they did two abortions for every one we did, which means a tripling of our workload."

Aside from any moral or philosophical questions, Butcher said, VGH might consider its medical oblications to share the load in the region, rather than forcing all abortions to be done at Royal Jubilee by default.

Dr. Elinor Powell, chief of the Jubilee medical staff, said the demand also represented a considerable workload for members of the Royal Jubilee therapeutic abortion committee, which now reviews all applications for abortion in the region.

She said the committee has been increased to facilitate review of applications.

Some members of the Jubilee board were critical of the VGH therapeutic abortion committee.

Board vice-chairman Taffy Richards said "it seems to me that they are abrogating their responsibilities."

Board member Peter Bunn said the system in use in the United States, where abortion requests involve only the woman and a physician, and in many cases do not even take place in hospitals, was superior to the system in use in Canada.

But Powell took issue with Richards, defending the right of the VGH committee to make the decisions it did.

Jeep's needle stuck at 80-90

The speedometer needle in a wrecked jeep found at the scene of Greater Victoria's first traffic fatality of 1980 was stuck halfway between the 80 and 90 kmh marks, a coroner's jury was told Thursday night.

Sgt. Norman Ellison of the Saanich police force, testifying at an inquest in the death early Jan. 2 of Kathleen Ann Cameron, 17, of Edgelow, said that if the speedometer had contained the figure 90 kilometres the needle would have pointed directly to it.

The inquest was adjourned to May 5 after 10 of 16 scheduled witnesses had spent three hours testifying before Coroner Edmond Jorre de St. Jorre.

Medical evidence disclosed that the Cameron girl had suffered multiple injuries when a jeep broke off a light standard on McKenzie Avenue at Oakwinds Road about 1:30 a.m. She was pronounced dead on arrival at Royal Jubilee Hospital. The most serious injury listed was a broken neck.

Miss Cameron, driver Philip Malcolm Minns, 19, and a second passenger, Stephen Degirolomo, 21, were all thrown from the jeep by the impact.

The coroner said he was told Thursday that Degirolomo, scheduled to testify, is expected to remain in hospital another three months. Minns has recovered more quickly from his injuries.

Sgt. Ellison, who is attached to the police indentification branch, was taking photographs at the accident scene when he made note of the speedometer.

GIRL'S CONDITION REMAINS CRITICAL

An 11-year-old Victoria girl remained in critical condition in Victoria General Hospital's intensive care unit Thursday after a car-pedestrian mishap Wednesday afternoon.

Kim Alexandra Murray, of 855 Villance, suffered multiple injuries including a skull fracture in an accident on Finlayson near Glasgow, about a block from her home.

The girl, who was running to join two companions, was apparently crossing Finlayson from south to north when she was struck by a van driven by 36-year-old Leonard Dube, of 3937 Leeds Court. Dube was heading east on Finlayson at the time.

Victoria police were still investigating the accident Thursday.

Oak Bay tackles college parking

Oak Bay council's streets and traffic committee has requested that a Camosun College representative meet with it Feb. 4 to thrash out a solution to problems caused by student parking near the Lansdowne campus.

Aldermen are believed ready to suggest that the college provide free parking for students on lots around the campus, or obtain parking fees through annual student cards.

Meanwhile, a two-hour parking limit between 9 a.m. and 5 p.m. will be imposed in the 2000, 2100 and 2200 blocks Lansdowne, 2900 and 3000 blocks on the east side of Foul Bay, 2900 and 3000 blocks Westdowne, 2900, 3000 and 3100 blocks Henderson, and 2000, 2100 and 2200 blocks Middowne.

Residents, some of whom have complained about student vehicles blocking their driveways and hampering visibility, will be informed of the change and issued with exemption stickers.

Police Chief Irving Bailey said in a report to the committee that the problems started last September when Camosun College introduced pay parking on its lots.

"The students will not pay to park as long as free parking is available within a reasonable walking distance of the school," Bailey said.

Ald. Neil Swainson believes the restrictions won't work because students will be able to move their cars during breaks between classes.

He also expressed concern that Camosun College may expand its Lansdowne campus beyond reasonable limits, and said "we can't have a 10,000-student operation there."

City looking closer at energy-saving proposals

Victoria Ald. Robin Blencoe's energy conservation blueprint was endorsed Thursday by city council's Group A committee and referred to city engineer John Sansom for a report on possible implementation of the eight-point program.

Blencoe, chairman of the energy conservation committee, has recommended a number of energy-saving measures, including the possible conversion of the city's fleet of vehicles from gasoline to propane gas consumption.

When Blencoe's recommendations were discussed, his colleagues added a few of their own, such as making sure the lights are always turned off at city hall when the premises are empty.

"How about turning down the heat right now?" asked Ald. Gretchen Brewin.

"Let's not get carried away," Mayor William Tindall replied laughing.

In his report, Blencoe suggested that the city pay more attention to recycling and encourage the community to do likewise.

City council should consider introducing a bylaw requiring new buildings to comply with minimum standards of energy efficiency. All city-owned buildings, the report said, should be upgraded to conserve energy.

To encourage energy efficiency, council should consider tax incentives for home owners using heating systems other than oil or electricity.

Blencoe told his colleagues merchants should be asked not to keep the lights in their businesses blazing all night.

"They should learn that it's not all right just as long as they're paying the bill. We're all in this and we all have to take steps to conserve energy, he said.

He said unless society prepared gradually for the inevitable crunch, "we'll have to change overnight."

In other business, the committee:

- Decided to reject a request from Victoria Press Ltd. for the city's participation in a promotion venture. Victoria Press plans to publish a tourist guide featuring Vancouver Island's attractions. The city was asked to buy an ad in the publication, but the committee felt city council was contributing enough to the cause of tourism by way of grants to various organizations such as the Visitor Information Centre.
- Tabled a request from the Victoria Chamber of Commerce for $4,000 as remuneration for information services the chamber provides for prospective settlers. Mayor William Tindall said the item should be tabled until a decision has been reached by the Capital Region Board on whether the chamber will take over the function of the industrial development commissioner.
- Assured the Victoria Community Youth Committee of city council's "moral support" and endorsed the committee's attempts to have two permanent street workers in the downtown core to work with the "street children."
- Referred to the city engineer a request from a number of Broad Street merchants for beautification of the 1000-block Broad for a detailed cost estimate. Under the terms of the city's local improvement program, the merchants would pay 80 per cent of any improvements and the city 20 per cent, except for road paving which is the city's responsibility.

Final
TELEPHONE 383-4111
CLASSIFIED 386-2121

The Daily Colonist.

Sunny, high 2
Weather Details on Page 2

Vancouver Island's leading newspaper since 1858

No. 38 — 122nd Year | Victoria, British Columbia, Saturday, January 26, 1980 | ***** | 20¢ Daily, 30¢ Sunday

Iran vote lifts hostage hopes

Colonist wire services

TEHRAN — Finance Minister Abolhassan Bani-Sadr late Friday claimed victory in Iran's first presidential election and said he would seek to end the 11-week siege at the U.S. embassy.

In an interview with Reuter news agency, Bani-Sadr said:

"I will try to bring this problem between the Americans and ourselves to an end in a way which safeguards the demands and the independence of Iran."

He added: "I have been out of touch with the problem since I left the foreign ministry last November and I must study the question again closely."

Aides at Bani-Sadr's Tehran apartment told reporters the figures indicated their candidate had won more than 80 per cent of the vote in most areas of Tehran."

"The whole people have recognized the man who can satisfy their needs and solve their problems," Bani-Sadr said. "I am happy that the whole nation has shown political maturity."

Bani-Sadr, a member of the ruling Revolutionary Council, is known to have regarded the holding of about 50 Americans as hostage in the embassy by Moslem militants as a misguided adventure.

Looking exhausted but happy, Bani-Sadr said: "I am very happy that the people have shown such political maturity. It was not a partisan vote but a vote of conscience."

Bani-Sadr said he had been in the minority in the Revolutionary Council for some time.

"But you know last night I attended the council for the first time in three weeks, and after discussion we agreed to a communique among the candidates present whereby we agreed to co-operate with whoever was elected."

Bani-Sadr's election, if confirmed, might prove to be the biggest step yet toward improving relations between Iran and Washington since the overthrow of the shah last February.

Prior to the election, the White House decided to postpone threatened economic sanctions against Iran to back demands for the return of the U.S. hostages.

Bani-Sadr, who was known to have the support of leftists because of his socialist economic policies, had clashed verbally with the militants holding the hostages and is considered by Washington to be among the moderates.

However, Bani-Sadr and other leading candidates have shown unquestioned loyalty to the country's revolutionary leader, Ayatollah Ruhollah Khomeini.

In the past, the embassy militants have said they take orders only from Khomeini who, under the country's new constitution, has almost unlimited powers. Among those powers is the right to dismiss the president.

The 79-year-old Khomeini, who cast his ballot from a hospital bed where he is being treated for what officials call a mild heart condition, had expressed no preference for any candidate.

Meanwhile, Bani-Sadr said his next move will be to call a national congress involving those who supported him to select candidates for next month's parliamentary election.

Page 2—Iran

Bani-Sadr
. . . try to end 'problem'

—CP

It's a cold and wet fight for votes of winter

In a Canadian winter election campaign candidates and their supporters have to expect to get cold and wet on occasion. In the riding of Nepean-Carleton in Ottawa, Charlie the mutt sits hip-deep in fresh snow as he guards his unique doghouse at the home of his master Cliff Button. Button built it to advertise support for his NDP candidate. And Tory minister Flora MacDonald, more used to being up to her neck in the responsibilities of the foreign affairs portfolio, joined the 50 Plus fitness class in the Artillery Park pool in Kingston, Ont., for a game of water polo on Friday.

Tug strike threat for Island

By DON COLLINS,
Colonist reporter

Towboats that supply Vancouver Island with 75 per cent of its fuel and other materials vital to industry could be idled within days by a strike.

Some 535 members of the Canadian Brotherhood of Railway, Transport and General Workers were legally in a strike position Friday seven days after federal conciliation commissioner Noel Hall had submitted his report to Labor Minister Lincoln Alexander.

Contrary to an earlier report, it is not necessary under federal labor law for the union to serve strike notice on the 18 companies, which are said to represent 95 per cent of the towing industry in B.C.

However, Capt. Arnie Davis, western secretary of the Canadian Merchant Service Guild, said Friday night he expected the CBRT would abide by the B.C. Federation of Labor policy that calls for 72-hour notice to other unions that would be affected.

The guild has about 960 members on B.C. towboats, which are also manned by the Seafarers' International Union. Davis said the guild represents slightly more than half the employees.

The guild and the SIU reached agreement on new contracts last Oct. 24. The last contracts for all three unions expired Sept. 30.

The CBRT and the Council of Marine Carriers, representing the employers, met for an hour Friday with Hall in a last futile bid to find a solution to the dispute.

Afterward, representatives of both sides said they were prepared for a long strike.

Page 2—Tug

Grain bin explodes, one dead

MONTREAL (CP) — A workman was killed and five others injured in an explosion that ripped through a grain elevator Friday in the St. Henri district in the southwestern part of the city.

Police said one of the injured was in serious condition.

The explosion collapsed the elevator onto workmen below.

The force of the explosion tipped over freight cars on a nearby railway siding and shattered windows in neighboring buildings.

Hydro out of project

VANCOUVER (CP) — A five-year B.C. Hydro project to improve management of Afghanistan's public electric utility has been scuttled by the recent Soviet intervention.

Charles Nash, vice-president of corporate affairs for the crown utility, said Thursday that three Hydro employees were pulled out of the country before the military intervention.

Trudeau vows two-tiered oil pricing, home control

THE WINTER CAMPAIGN

● Non-partisan tanker study urged. Page 18

HALIFAX (CP) — Pierre Trudeau said Friday at least half of the country's petroleum assets would be Canadian-controlled within 10 years under a Liberal energy policy unveiled Friday.

The long-awaited policy, outlined at a Halifax Board of Trade meeting, also included details of Trudeau's promised pricing formula that would unhinge domestic prices from United States and world levels.

Trudeau said energy prices under the Liberal formula would be a blend that would distinguish between the costs of "old" conventional oil, new oil from such sources as the tar sands, the Arctic and offshore and oil imported from overseas.

Trudeau also proposed to establish a Petroleum Pricing and Auditing Agency to investigate and report on industry costs, profits and operations to allow federal and provincial governments to establish appropriate pricing levels. It would also ensure that revenues are invested in new energy development.

Trudeau did not put a specific figure on how much a Liberal government would raise oil prices but said it would be "a phased-in price, not an abrupt, excessive acceleration such as the Tories tried to implement."

Marc Lalonde, the Liberal energy spokesman, was not able to tell reporters how much lower energy prices would be under the Liberals except that his party would not institute the 18-cents-a-gallon (four-cents-a-litre) increase in the excise tax that the Conservatives had proposed.

Besides the excise tax increase, the Conservatives have proposed to raise oil prices by $4 a barrel this year and $4.50 in each of the next three years up to 85 per cent of the U.S. price. The New Democrats proposed a three-month study of the oil industry to determine what energy prices should be.

Key elements of the Liberal energy policy include:

● Reduction of foreign ownership and control of Canadian petroleum assets to

Page 2—Liberal

Dash-through car plunges off ferry

SEATTLE (AP) — A car believed to be carrying one occupant sped off a dock and through a Washington state ferry to Bremerton Friday, plunging off the other end and sinking into Elliott Bay off downtown Seattle, witnesses said.

The first car in line sped onto the *Yakima*, struck something, possibly a wall, raced through the ferry at 100 kmh and flew about 100 feet off the other end before striking the water, said Lee Libby, a Seattle police spokesman. Rescue efforts failed.

Fewer but deadlier

LONDON (AP) — More air passengers died last year in fewer plane accidents, the magazine *Flight International* says.

The London-based aviation journal, which compiles annual statistics on air crashes, said the deaths were up 31.7 per cent — a total of 1,267 in 1979 compared with 962 in 1978. There were 20 fatal accidents involving public-transport flights in 1979, compared with 27 in 1978.

The total number of passengers carried last year probably exceeded 800 million, the magazine added.

Exxon profits climb 60% to $4 billion

Colonist wire services

Exxon Corp. has become the first industrial company to earn more than $4 billion in a year.

Exxon, the world's largest oil company, on Friday reported fourth-quarter earnings of more than $1.3 billion —up 60 per cent over last year's figure—and a net income for 1979 of more than $4.2 billion, a 55-per-cent gain.

Exxon thus became only the second U.S. company to earn $4 billion in one year and the first industrial company to do so. American Telephone and Telegraph Co. earned more than $5 billion in 1978.

In a statement, Exxon said its earnings were justified because of the large investment needed to generate profits. A surge in overseas oil-producing, refining and marketing earnings, together with a sharp increase in world prices, contributed to the gain.

Exxon's Canadian subsidiary, Imperial Oil Ltd. of Toronto, reported Friday its net operating income in 1979 was $471 million, a 50-per-cent increase from $314 million in 1978.

The company also had a net gain of $22 million from the sale of 20 per cent of its interest in the Syncrude heavy oil project to Alberta Energy Co., bringing total net income to $493 million.

The company said in a statement its rate of return on capital employed in petroleum products was about 11.5 per cent for 1979.

26 distilleries charged in Quebec

MONTREAL (CP) — Twenty-six distilleries and wineries have been charged with paying bribes totalling almost $1 million to employees of two Quebec liquor agencies.

The affidavits filed Friday by Quebec provincial police allege the payments were made between 1965 and 1977 to officials of the Societe des Alcools du Quebec, which operates about 200 liquor stores and issues permits for business establishments, and its predecessor, the Regie des Alcools du Quebec, which was phased out in 1971.

Alberta Distilleries Ltd. was charged with giving bribes worth $62,010; McGuinness' Distillers Ltd. with $76,266; Thomas Adams Distillers Ltd., $112,504; and Joseph E. Seagram and Sons Ltd. $109,249.

International Wines and Spirits Ltd. was charged with dishing out bribes worth $50,307; Meagher's Distillery Ltd. $32,455; Corby Distillery $152,088; Les Distilleries Schenley du Canada Ltee. $129,529; Herdt and Charton Inc. (Herdt and Charton 1971) $64,304; Canadian Distillers Ltd. $27,095; and Distilleries Melville Ltee. $51,878.

The charges state that "in consideration for collaboration in closing business deals with the government," these companies and others gave "rewards, advantages or benefits" to employees of the Societe des Alcools du Quebec and or the Regie des Alcools du Quebec.

The charges also state the companies illegally gave government liquor agency employees commissions, rewards or benefits without first obtaining the written consent of the head of the branch of government it was dealing with.

INSIDE

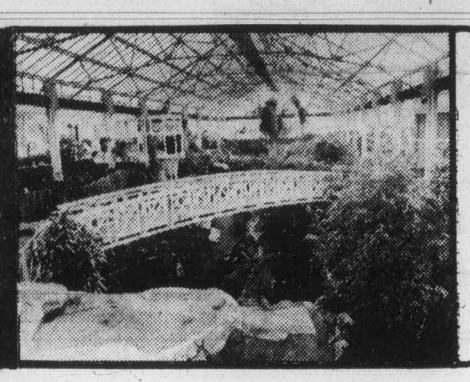

Exotic Crystal

THE NEWLY-RENOVATED Crystal Garden is a $2.75 million extravaganza of restaurants, shops, tropical plants and brilliantly-colored exotic birds. The building opens March 28, and Page 21 of the *Living* section features a preview of the $75,000 indoor garden, including interviews with the curator and gardener.

Give us rockets, Afghan urges U.S. —Page 3
Bruins disciplined for fan fight —Page 8
Anglicans choose from own diocese —Page 19
Belfry's Da is season's best —Page 25
Neilsen office-tap probe pressed —Page 28

Bridge	24
Churches	16, 17
Classified	31, 43
Comics	30
Crossword	28
Editorials	4
Entertainment	25-27
Finance	6, 7
Letters	5
Living	20, 21, 22, 23
Marine Calendar	29
Medical	23
Provincial Court	29
Sports	8-12

TV weekly

Jan. 26 to Feb. 1

Queen of disco in TV special

Donna in her special: Alive and More

Donna Summer, the reigning queen of disco, will star in her first network television special, *The Donna Summer Special*, on Sunday, Jan. 27, at 10 p.m., on Channel 4. With Robert Guillaume of *Benson* as her guest star and cameos by Debralee Scott, Twiggy and Pat Ast, the hour features the intense excitement of a concert attended by 17,000 cheering fans at the Hollywood Bowl.

In between, Donna demonstrates her musical range, which goes from lullabies, gospel songs and a medley of 1930s tunes to the crowd-thrilling beat of the sultry disco hits for which she is most famous.

The show opens with Donna as a young and somewhat naive girl singing *I Found the Answer* in a church similar to where she began her singing career, then flashes to the Hollywood Bowl where Donna can bring thousands to their feet prepared to dance wildly in the aisles with the first words of one of her biggest hits, *Dim All the Lights*.

Other highlights include:

- Donna and Robert Guillaume singing *Bridge over Troubled Waters*.
- Donna singing *The Man I Love, I've Got it Bad and That Ain't Good* and *Some of These Days*.
- Donna singing *Fair Tale High* to daughter Mimi in her bedroom, and then a dream sequence in which Mimi as a child performer belts out the song in a spoof of rock-disco.
- Donna singing many of her other hits, including *Hot Stuff and On the Radio*.

Week's Sports

SATURDAY

10:30 a.m.
(5) College Basketball: Maryland at Notre Dame

12:00 p.m.
(2)(6) Sportsweekend: Scheduled events include: the "Canadian Superstars" tennis final between Bob Lenarduzzi and Bobby Smith from Toronto; International Rugby with Ireland at England and France at Wales; World Cup men's downhill skiing from France; overseas soccer highlights; and a kick-boxing competition.
(8) Wide World Of Sports: Scheduled highlights include: the Air Canada Awards from Ottawa; World Cup Ski Jumping from Thunder Bay; and the U.S. Figure Skating Championships.

4:30
(4) Wide World Of Sports: Scheduled events include the Men's and Ice Dancing events at the U.S. Figure Skating Championships; 1979 World Weightlifting Championships from Greece; International Ski Jumping Championships from Austria.

5:00
(2)(6) NHL Hockey: Toronto Maple Leafs at Edmonton.

6:00
(7) NBA Basketball: Houston Rockets vs. Seattle

10:00
(9) College Basketball

SUNDAY

10:00 a.m.
(7) NBA Basketball

12:00 p.m.
(5) SportsWorld: Coverage of World Invitational Superheavy Weightlifting from Tokyo; The Thrill Show from the Astrodome; Professional Roller Disco Invitational.

12:15
(7) Sports Spectacular

1:00
(4) Pro Bowl: The AFC All-Stars take on the NFC All-Stars live from Honolulu.
(7) Andy Williams San Diego Open: Final round.

4:00
(4) The Superstars: The second men's preliminary round

5:00
(4) International Championship Boxing: U.S. amateur boxing team takes on the Soviet Union's national team in Moscow.
(7) Odessa Rodeo

MONDAY

8:00 p.m.
(11) College Basketball

TUESDAY

7:00 p.m.
(7) Tennis: "Avon Classic"

11:00
(9) College Basketball: Seattle vs. Washington

WEDNESDAY

5:00 p.m.
(8) NHL Hockey: Detroit Red Wings at Toronto Maple Leafs

Daytime Monday to Friday

Program listings are compiled from schedules supplied by the networks and stations who are solely responsible for their accuracy and for any late programming changes.

5:30
(11) News

5:47
(7) News

5:50
(12) PTL Club

5:55
(4) News

6:00
(4) Viewpoint On The News (Mon)
(4) P.M. Northwest (Tue-Fri)
(6)(8) University Of The Air
(7) Eye On The Northwest (Mon)
(7) Dialogue (Tue, Fri)
(7) Christopher Closeup (Wed)
(7) Human Dimension (Thu)
(11) 700 Club
(13) Sports Page

6:03
(5) With This Ring (Mon)
(5) Signs Of Life (Tue, Thu)
(5) Davey And Goliath (Wed)
(5) Sacred Heart (Fri)

6:12
(5) Down To Earth

6:23
(5) This Week (Mon)
(5) Gardening With Ed Hume (Tue)
(5) How Come? (Wed)
(5) Great American Game (Thu)
(5) It's About Time (Fri)

6:30
(4) Health Field
(6) Daybreak
(7) Captain Kangaroo
(8) Romper Room

6:50
(12) News

6:53
(5) Today's Woman

6:55
(5) Shape Up With Sparling

7:00
(4) Good Morning America
(5) Today
(6)(8) Canada A.M.
(7)(12) Morning News
(11) Star Blazers
(13) Vancouver (R)

7:25
(5) News

7:30
(5) Today
(11) Hanna-Barbera Cartoons

8:00
(7) Dinah! & Friends
(11) Porky Pig And Friends
(12) Frisky Frolics

8:25
(5) News

8:30
(5) Today
(11) New Zoo Revue

9:00
(2) It's Happening
(3) En Mouvement
(4) Boomerang
(5) Seattle Today
(6) Webster
(7) Donahue
(8) Webster (R)
(9) Sesame Street (R)
(11) Family Affair
(12) Dick Van Dyke
(13) 100 Huntley Street

9:15
(2) Provincial Schools (Mon, Wed, Thu)
(2) Canadian Schools (Tue, Fri)
(3) Les Oraliens (Mon, Thu)
(3) Les 100 Tours de Centour (Tue, Fri)
(3) L'Evangile en Papier (Wed)

9:30
(3) Animagerie
(4) Edge Of Night
(11) Dick Van Dyke
(12) Search For Tomorrow

9:45
(2) Friendly Giant
(3) Une Fenetre dans Ma Tete (Mon)
(3) Virginie (Tue)
(3) Tam Tam (Wed)
(3) Les Oufs (Thu)
(3) Les Contes de la Rive (Fri)

9:55
(12) CBS News

10:00
(2) Polka Dot Door
(3) Passe-Partout
(4) Laverne & Shirley (R)
(5) High Rollers
(7) The Price Is Right
(9) Electric Company (R)
(11) Marcus Welby, M.D.
(12) The Young And The Restless

10:30
(2)(6) Mr. Dressup (R)
(3) Magazine-Express
(4) $20,000 Pyramid
(5) Wheel Of Fortune
(8) What's Cooking (Mon, Tue, Thu, Fri)
(8) Creative Cooking (Wed)
(9) Two Cents Worth (Mon)
(9) Song Bag (Tue)
(9) Making Music (Wed, Fri)
(9) Let's All Sing (Thu)
(12) Love Of Life
(13) Ed Allen

10:45
(9) Thinkabout (Mon)
(9) Vegetable Soup (Tue)
(9) Word Shop (Wed)
(9) Explorers Unlimited (Thu)
(9) Stories Of America (Fri)

11:00
(2) Sesame Street
(3) Au Fil de la Semaine (Mon-Thu)
(3) Pays et Peuples (Fri)
(4)(13) Family Feud
(5) Chain Reaction
(6) Barton And Company
(7) The Young And The Restless
(8) Mad Dash
(9) Cover To Cover (Mon)
(9) Discovering (Tue)
(9) Thinkabout (Wed)
(9) Survival Economics (Thu)
(9) Inside - Out (Fri)
(11) Ironside
(12) 700 Club

11:15
(9) Ananse Stories (Mon)
(9) All About You (Tue)
(9) Art Starts (Wed)
(9) Art Cart (Fri)

11:20
(9) Natural Science Special (Thu)

11:30
(3) Wickie (Mon)
(3) Les Enfants du 47-A (Tue)
(3) Madame et Son Fantome (Wed)
(3) Monsieur Rosee (Thu)
(3) Gaspard et les Fantomes (Fri)
(4)(13) Ryan's Hope
(5) Password Plus
(7) Search For Tomorrow
(8) Definition
(9) The Draw Man (Mon)
(9) MeasureMetric (Tue)
(9) Vegetable Soup (Wed)
(9) Once Upon A Classic (Fri)

11:40
(9) Zebra Wings (Thu)

11:45
(9) Discovering (Mon)
(9) Cover To Cover (Tue)
(9) Self, Incorporated (Wed)

AFTERNOON

12:00
(2) Midday
(3) Un Animal, des Animaux (Mon)
(3) Papa, Cher Papa (Tue)
(3) Erreurs Judiciaires (Wed)
(3) La Vie Secrete des Animaux (Thu)
(3) Un Pays, un Gout, une Maniere (Fri)
(4)(13) All My Children
(5) Days Of Our Lives
(6)(7)(8) News
(9) Washington Week In Review (R) (Mon)
(9) Free To Choose (Tue)
(9) Nova (Wed)
(9) Footsteps (Thu)
(9) The Prime Of Miss Jean Brodie (Fri)
(11) The FBI
(12) Donahue

12:15
(6) Ida Clarkson

12:30
(2) Wicks
(3) Les Coqueluches
(7) As The World Turns
(8) Alan Hamel
(9) Camera Three (Mon)
(9) Life Around Us (Thu)

1:00
(2) Today From The Atlantic (Mon)
(2) Today From Quebec (Tue)
(2) Today From Ontario (Wed)
(2) Today From The West (Thu)
(2) Today From The Pacific (Fri)
(4) One Life To Live
(5) The Doctors
(6) Marcus Welby, M.D.
(9) Song Bag (Mon)
(9) Making Music (Tue, Thu)
(9) Let's All Sing (Wed)
(9) Two Cents Worth (Fri)
(11)(13) Movie
(12) Prisoner On Cell Block H

1:15
(9) Word Shop (Mon)
(9) Stories Of America (Tue)
(9) Thinkabout (Wed)
(9) Vegetable Soup (Thu)
(9) Explorers Unlimited (Fri)

1:30
(3) Le Telejournal
(5)(8) Another World
(7) Guiding Light
(9) Self, Incorporated (Mon)
(9) Survival Economics (Tue)
(9) Discovering (Wed)
(9) Stories Of America (Thu)
(9) Cover To Cover (Fri)
(12) The Price Is Right

1:35
(3) Femme d'Aujourd'hui

1:45
(9) Art Starts (Mon)
(9) All About You (Wed)
(9) Ananse Stories (Thu)
(9) Art Cart (Fri)

1:50
(9) Explorers Unlimited (Tue)

2:00
(2) Edge Of Night
(4) General Hospital
(6) Provincial Schools (Mon, Wed, Thu)
(6) Canadian Schools (Tue, Fri)
(9) All About You (Mon)
(9) MeasureMetric (Wed)
(9) President William P. Gerberding's Inauguration (Thu)
(9) Footsteps (Fri)

2:05
(9) Universe And I (Tue)

2:15
(9) Inside - Out (Mon)
(9) Cover To Cover (Wed)

2:25
(9) Word Shop (Tue)

2:30
(2)(6) Take 30
(3) D'Amour et d'Eau Fraiche (Mon)
(3) Cinema (Tue, Thu)
(3) Le Temps de Vivre (Wed)
(3) Les Ateliers (Fri)
(7) One Day At A Time (R)
(9) Life Around Us (Mon)
(9) Freestyle (Wed)
(9) The Draw Man (Fri)
(12) Dating Game

2:40
(9) Zebra Wings (Tue)

2:45
(9) Wordsmith (Fri)
(11) Cartoons

3:00
(2)(6) Bob McLean
(4) Merv Griffin
(5)(8) Movie
(7) Mary Tyler Moore
(9) Newsworld (Mon)
(9) Speakout (Tue)
(9) Newsmakers (Wed)
(9) Stepping Out (Fri)
(11) Popeye
(12) One Day At A Time (R)
(13) Bob Newhart

3:30
(3) L'Ile au Tresor (Mon)
(3) Les Animaux chez Eux (Fr.
(7) Cross-Wits
(9) Assertive Discipline (Mon)
(9) Project Universe (Tue)
(9) Personal Finance (Wed, Fri,
(11) Banana Splits
(12) Funorama
(13) Rainbow Country

4:00
(2) Beyond Reason
(3) Bobino
(4) The Brady Bunch
(6) Adam-12
(7) Mike Douglas
(9) Sesame Street
(11) Bugs Bunny - Woody Woodpecker
(13) The Flintstones

4:30
(2) All In The Family (R)
(3) Siocnarf (Mon)
(3) Mordicus (Tue)
(3) Nic et Pic (Wed)
(3) Pop Citrouille (Thu)
(3) Les Heritiers (Fri)
(4) Happy Days Again
(6) The Price Is Right
(12) Gilligan's Island
(13) Spider-Man

5:00
(2) The Beachcombers (R)
(3) La Femme Bionique (Mon,
(3) Les Pierrafeu (Tue, Thu)
(3) Cosmos 1999 (Wed)
(3) La Legende des Straus (Fri)
(4)(7)(13) News
(5) Carol Burnett And Friends
(8) Six Million Dollar Man (Mon Tue, Thu, Fri)
(8) NHL Hockey (Wed)
(9) Mister Rogers (R)
(11) Leave It To Beaver
(12) The Brady Bunch

5:30
(2) Mary Tyler Moore
(3) Tes Filles et Mes Garcon (Tue)
(3) Nanny (Thu)
(5) News
(6) Vancouver Island News
(9) Olympia 1980
(11) Bewitched
(12) Courtship Of Eddie's Father

Saturday January 26

7:00
(4) Superfriends
(5) Godzilla - Globetrotters Adventure Hour
(6)(8) Travel '80
(11) A Better Way
(12) Barba Papa
(13) Laurel And Hardy

7:30
(6)(8) Creative Hands
(7) J.P. Patches
(11) Public Policy Forum
(12) Bugs Bunny And Friends

8:00
(4) Plasticman
(5) Fred And Barney Meet The Shmoo
(6)(8) Red Fisher
(7) Mighty Mouse - Heckle & Jeckle
(9) Sesame Street (R)
(12) Tom And Jerry
(13) Spider-Man

8:30
(2) Sun Life Ski School
(6) Wrestling
(8) Circle Square
(11) Farm City Forum

9:00
(2) Movie: ★★½ **"Abbott And Costello In The Navy" (1941) Dick Powell, The Andrews Sisters. To avoid his demanding fans, a popular singer enlists in the Navy.**
(7)(12) Bugs Bunny - Road Runner
(8) Zig Zag
(9) Mister Rogers (R)
(11) 60 MPH: Guests: Norm Dicks and Idras Landreth (pianist).
(13) Rocket Robin Hood

9:30
(4) Scooby And Scrappy Doo
(5) Daffy Duck
(6) Jerry Falwell
(8) Let's Go: A program for youngsters, created by children themselves and providing unlimited opportunities to learn about their world.
(9) 3-2-1 Contact
(11) It's Your Business

10:00
(5) Casper And The Angels
(8) Swiss Family Robinson: "Second Honeymoon" The children decide to spend the night in a cave so that their parents can enjoy a second honeymoon on their mother's birthday. (R)
(9) Footsteps: "No Comparison" A two-year-old's parents learn that their daughter is an individual who must mature at her own rate.
(11) Flipper
(13) Oceans Alive: "Pacific Atolls"

10:30
(4) Spiderwoman
(5) College Basketball: Maryland at Notre Dame
(6) Weekend Report
(7) Popeye
(8) Untamed World: "Cranes" The wild Japanese Crane and the Crowned Crane are just two of the species examined in this study by two top nature photographers. (R)
(9) Once Upon A Classic: "The Prince And The Pauper" Prince Edward, the ten-year-old heir to the English throne, meets ragged, lookalike Tom Canty. Together they prepare a plan to change identities. (Part 1 of 6)
(11) Country Roads
(12) The Jetsons
(13) Nashville Swing

11:00
(2) WOW!: "Black Island" Two boys who are swept away to a deserted island by a storm at sea become involved in the capture of two escaped convicts.
(4) Weekend Special: "The Puppy's Amazing Rescue" Two puppies have to outthink poachers, a hungry bear and a dangerous hawk to rescue their masters from an avalanche.
(6) Island Sports Report
(8) McGowan And Company
(9) Magic Method Of Oil Painting
(11)(12) Josie And The Pussycats
(13) Laurel And Hardy

11:30
(4) American Bandstand
(6) Island Country Garden
(7) Fat Albert
(8) Kaleidoscope
(9) Assertive Discipline
(11) Fishing With Roland Martin
(12) Heckle And Jeckle
(13) Inside Track

AFTERNOON

12:00
(2)(6) Sportsweekend: Scheduled events include: the "Canadian Superstars" tennis final between Bob Lenarduzzi and Bobby Smith from Toronto's Ontario Place; International Rugby with Ireland at England and France at Wales; World Cup men's downhill skiing from Chamonix, France; overseas soccer highlights; and a kick-boxing competition.
(7)(12) Shazam
(8) Feel Like Dancin'
(9) Free To Choose: "Anatomy Of Crisis" Dr. Milton Friedman discusses his belief that the Great Depression was directly caused by the failure of the Federal Reserve System to exercise its power.
(11) Movie: ★★½ **"Tall Man Riding" (1955) Randolph Scott, Dorothy Malone. A Montanan rides into a town where a gambler is plotting a double-cross.**
(13) 100 Huntley Street

12:30
(4) Action: Inner City
(5) College Basketball: UCLA at Washington State
(7) Tarzan - Super Seven
(12) Fat Albert

1:00
(4) Superman
(8) CIAO
(9) Movie: ★★½ **"Roseanna McCoy" (1949) Farley Granger, Joan Evans. The love between two members of feuding families eventually results in a truce.**
(12) It's About People

1:30
(4) Sports Afield
(7) 30 Minutes
(8) Journal International
(12) 12 Digest
(13) Wrestling

2:00
(4) The Road To Moscow
(7) Emergency One!: Paramedic Gage is chosen as "father" to a litter of kittens.
(8) Joys Of Collecting
(11) Outer Limits: An alien scientist makes a deal to exchange his intellect for an Earth scientist's emotions.
(12) 700 Club

2:30
(5) Movie: ★★★½ **"The Out-Of-Towners" (1970) Jack Lemmon, Sandy Dennis. A couple visiting New York experiences every known urban disaster.**
(8) Sports Hot Seat
(9) A Birthday Party For Josef Strauss: Willi Boskovsky and the Vienna Philharmonic, the Vienna State Opera Ballet and the Vienna Boys Choir celebrate the 150th anniversary of Josef Strauss' birthday.
(13) Sports Probe: Guest: Clive Toye.

3:00
(2) You Can Do It
(4) Professional Bowlers Tour: Coverage of the $100,000 Quaker State Open from the Forum Bowling Lanes in Grand Prairie, Texas.
(6) Maturity: The Golden Years
(7) Andy Williams San Diego Open: The third round of this PGA golf tournament is presented from Torrey Pines Golf Club in LaJolla, California.
(8) Wrestling
(11) Voyage To The Bottom Of The Sea
(12) Sunday Line
(13) In Private Life

3:30
(2) Pacific Wave
(6) Berisoff Travel
(9) Pavarotti At Juilliard: World-renowned tenor Luciano Pavarotti teaches young performers the fine points of an exacting art at the Juilliard Opera School in New York City.
(12) Popeye
(13) Laurel And Hardy

4:00
(2) Trivia
(6) How To Start A Small Business: The main routes to owning a business are explored.
(7) Sports Spectacular: Scheduled events include Part 1 of the European Figure Skating Championships from Gothenburg, Sweden and Round 1 of the Motorcycle Jumpoff with America's Gary Wells vs. Australia's Dale Buggins from Phoenix, Arizona.
(8) Wide World Of Sports: Scheduled highlights include: the Air Canada Awards, for groups and individuals in amateur sports, from Ottawa; World Cup Ski Jumping from Thunder Bay, Ontario; and the United States Figure Skating Championships.
(9) Leonard Bernstein Conducts
(11) Twilight Zone: A little boy wishes a prize fighter good luck in his comeback fight.
(12) Elmer Fudd, Bugs Bunny And Friends
(13) Peter Appleyard

4:30
(2) CBC Saturday News
(4) Wide World Of Sports: Scheduled events include the Men's and Ice Dancing events at the U.S. Figure Skating Championships in Atlanta; 1979 World Weightlifting Championships from Thessalonika, Greece; International Ski Jumping Championships from Innsbruck, Austria.
(5) Match Game
(6) Capital Comment
(11) Twilight Zone: A smalltime hoodlum is killed by the police for robbing a loan company.
(12) Our Gang
(13) George Hamilton IV

5:00
(2)(6) NHL Hockey: Toronto Maple Leafs at Edmonton Oilers
(5) The Gong Show
(7) In Search Of... : "The Amityville Horror"
(9) The Prisoner: The Prisoner comes to the end of his nightmarish adventure.
(11) Bionic Woman: Jaime enrolls as a police academy cadet to locate a foreign agent known to be a member of the class. (Part 1)
(12) Ruff House
(13) Global Newsweek

5:30
(5)(7) News
(12) 30 Minutes
(13) Money Talks

EVENING

6:00
(5) NBC News
(7) NBA Basketball: Houston Rockets vs. Seattle SuperSonics
(8) News
(9) Once Upon A Classic.
(11) Star Trek.
(12) Week's End: Host: Mary Starrett.
(13) Saturday Show

6:30
(4) News
(5) This Week: Host: Hal Calbom. Frank Tenczar offers a piece on life on Skid Row.
(9) Newsworld
(12) Match Game

7:00
(4) Lawrence Welk
(5) Wildlife Adventure: "Camels Of The Andes"
(8) BJ And The Bear.
(9) Nova: "A Is For Atom, B Is For Bomb" Dr. Edward Teller, the "Father of the H-Bomb," acclaimed as a scientific genius and also called one of most dangerous scientists in the country, is profiled.
(11) Kung Fu
(12) Joker, Joker, Joker
(13) Tenspeed And Brown Shoe: (Premiere) A crafty con artist (Ben Vereen) joins forces with a naive young stockbroker (Jeff Goldblum) to form a most unusual private detective team.

7:30
(3) Le Telejournal
(5) Wild Kingdom
(12) Movie: ★★½ **"Divorce Hers" (1972) Elizabeth Taylor, Richard Burton. The effects of a marital split are seen from the wife's standpoint.**

7:45
(3) Nouvelles du Sport

8:00
(2) The Ropers: Helen invites the young girl that Stanley found sleeping in his storage room to move in with the Ropers.
(4) One In A Million: Cushing is ecstatic when a handsome African prince asks Shirley to marry him.
(5)(6) CHiPs: Ponch and Jon search for two youngsters who, trying to escape punishment, inadvertently jumped into the back seat of a stolen car.
(8) The Chisholms: The Chisholms are faced with a sweeping prairie fire and an Indian attack.
(9) Two Ronnies
(11) Movie: ★★½ **"Assignment: Munich" (1972) Richard Basehart, Roy Scheider. The government is assisted by a saloon owner in recovering stolen gold during World War II.**

8:10
(3) La Course Autour du Monde: La France, le Luxembourg, la Suisse et le Canada sont les quatre pays qui participent a cette course.

8:30
(2) House Calls: Dr. Weatherby, seeking publicity, invites a famous doctor (Fernando Lamas) to Kensington General and assigns Ann to be his escort.
(4) The Ropers: Helen invites the young girl that Stanley found sleeping in his storage room to move in with the Ropers.
(7) Family Feud
(9) The Fall And Rise Of Reginald Perrin

9:00
(2) Movie: ★★★ **"Knock On Any Door" (1949) Humphrey Bogart, John Derek. A young Chicago hood goes on trial for murdering a policeman.**
(4)(13) Love Boat: While Doc is trying to get rid of his new flame's sister, the Captain's daughter tries to help a little boy get his divorced parents back together.
(5) BJ And The Bear: BJ picks up a passenger whom he learns is either an escaped murderess or an innocent woman framed for murder.
(6) Against The Wind: "The Wild Geese" Mary has her first taste of convict life and befriends a convict in charge of the women's prison. (Part 2)
(7) Movie: **"The $5.20-An-Hour Dream" (Premiere) Linda Lavin, Richard Jaeckel. A divorced working mother lands a job on a factory's traditionally all-male assembly line, then has to fight to keep it.**
(8) Academy Performance: "Marathon" (Premiere) Bob Newhart, Leigh Taylor-Young. A happily married, middle-aged accountant finds a new meaning in life -- as well as a new romantic flirtation -- when he becomes obsessed with the hobby of running.
(9) Sitcom: Robin Williams and Garry Marshall are featured in this funny, irreverant look at commercial TV's top comedy series --- "Mork & Mindy," "Happy Days" and "Laverne & Shirley."
(12) Movie: ★★★½ **"Eleanor And Franklin: Part 1" (1976) Jane Alexander, Edward Herrmann. The private lives of President Franklin D. Roosevelt and his wife Eleanor are tinged with tragedy but filled with love.**

9:10
(3) Noir sur Blanc: "Les Pouls des Journaux" - "Le Livre de la semaine" - "L'Entretien de la semaine"

9:30
(9) Media Probes - Soundaround: This fast-paced program explores modern sound technology and how it shapes our lives.

10:00
(4)(13) Fantasy Island: An ex-centerfold model (Barbi Benton) desiring to treat men as sex objects and a man dreaming of leading a commando raid visit Fantasy Island.
(5) Prime Time Saturday
(6) Star Trek: The Enterprise is surrounded by an alien web as Spock and McCoy search for Kirk's body which was lost in space.
(9) College Basketball: USC vs. Washington
(11) Movie: ★★★ **"Houseboat" (1958) Cary Grant, Sophia Loren. A wealthy young woman takes a job as a family maid, bringing the widower and his children closer together.**

10:10
(3) Les Faucheurs de Marguerites: La Collaboration temporaire Wright-Dabert a Wilbur d'etabir un nouveau record de vol, en France. (6e de 7)

11:00
(2)(6) CBC National News
(4)(5) News
(7) Movie: ★★½ **"Hitler: The Last Ten Days" (1973) Alec Guinness, Simon Ward. Narrated by Alastair Cooke. Possessed by personal turmoil, Adolph Hitler spends his final days barricaded in a bunker from his enemies.**
(8) CTV National News
(13) Sports Page: Hosts: Gord Robson, Richard Saxton.

11:10
(3) Cinema: "Le Rabat-Joie" Claude Pieplu, Claire Maurier. Un patissier membre d'un jury transpose une cause a l'origine d'un meurtre qu'il doit juger comme possiblement vecue dans son propre menage par son epouse et un jeune marmiton.
(12) Movie: ★★★★ **"A Man And A Woman" (1966) Anouk Aimee, Jean-Louis Trintignant. The chance meeting of a lonely widow and a widower results in their mutual, deep-seated love.**

11:15
(2) News
(4) ABC News
(6) Vancouver Island News

11:20
(8) News

11:30
(4) Movie: ★★ **"Vendetta For The Saint" (1968) Roger Moore, Ian Hendry. An adventurer and two of his girlfriends attempt to destroy the Mafia.**
(5) Saturday Night Live

11:40
(2) Movie: ★★½ **"They Came To Cordura" (1959) Gary Cooper, Rita Hayworth. An Army major becomes involved with a treasonous woman after being relieved of his combat command.**

12:00
(13) Movie: ★★ **"Spanish Fly" (1976) Terry-Thomas, Leslie Phillips. A man experiments with a large amount of wine, turning it into a love potion.**

12:05
(6) Academy Performance: "Marathon" (Premiere) Bob Newhart, Leigh Taylor-Young. A happily married, middle-aged accountant finds a new meaning in life -- as well as a new romantic flirtation -- when he becomes obsessed with the hobby of running.
(8) Movie: ★★★ **"The Last Of Sheila" (1973) Richard Benjamin, James Coburn. A movie producer invites those he believes responsible for his wife's death to take a cruise on his yacht.**

12:30
(11) News

1:00
(5) Second City TV
(7) WCT Tennis
(12) 700 Club

1:15
(3) Cine-Nuit: "La Dixieme victime" (1966) Marcello Mastroianni, Ursula Andress. Pour canaliser les appetits de violence, le gouvernement mondial institue un ministere de la Grande Chasse, et les chasseurs et chasses sont désignes par des ordinateurs qui detiennent toutes les statistiques relatives a leur tableau de chasse.

1:30
(4) Six Million Dollar Man
(5) Movie: ★★★½ **"John And Mary" (1969) Dustin Hoffman, Mia Farrow. A man and a woman meet in a bar and spend 24 hours together before realizing they don't know each other's names.**

2:00
(7)(12) News

2:05
(6) Movie: ★★★ **"Thunderbolt And Lightfoot" (1974) Clint Eastwood, Jeff Bridges. A thief robs the same bank for the second time when he can't find the money he stole the first time.**

2:30
(4) News

2:35
(8) Movie: ★★½ **"The Blue Angel" (1959) May Britt, Curt Jurgens. A middle-aged professor's love for a beautiful cafe singer leads him to degradation and ruin.**

Saturday Prime Time

	7:00	7:30	8:00	8:30	9:00	9:30	10:00	10:30	11:00
(2)	N.H.L. Hockey (in progress)		Ropers	House Calls	Movie: Knock On Any Door				News
(3)	Hockey in prog.	Telejournal	Autour du Monde		Noir sur Blanc		Les Faucheurs		Cinema
(4)	Lawrence Welk		One in a Mill.	Ropers	Love Boat		Fantasy Island		News
(5)	Wildlife Adven.	Wild Kingdom	Chips		B.J. and the Bear		Prime Time Sat.		News
(6)	N.H.L. Hockey (in progress)		Chips		Drama: Against The Wind		Star Trek		News
(7)	N.B.A. Basketball (in progress)			Family Feud	Movie: The $5.20-An-Hour Dream				Movie
(8)	B.J. and the Bear		The Chisholms		Academy Performance: Marathon				News
(9)	Nova		Two Ronnies	Reggie Perrin	Sitcom — Docum.	Media Probes	College Basketball		
(11)	Kung Fu		Movie: Assignment: Munich				Movie: Houseboat		
(12)	Joker, Joker	Movie: Divorce Hers			Movie: Eleanor and Franklin — Part 1				
(13)	Tenspeed And Brown Shoe (Premiere)				Love Boat		Fantasy Island		Sports Page

Sunday January 27

7:00
(4) Viewpoint On Nutrition
(5) Faith For Today
(6)(8) Crossroads
(7) Eye On The Northwest
(11) Jerry Falwell
(12) Max Solbrekken
(13) Rocket Robin Hood

7:30
(2) Age Of Uncertainity
(4) This Is The Life
(5) Davey And Goliath
(6) Robert Schuller
(7) Music And The Spoken Word
(8) Sports Hot Seat
(12) Jimmy Swaggart
(13) Spider-Man

7:45
(5) Dialogue

8:00
(4) Insight
(5) Eucharist
(7) Day Of Discovery
(8) Search
(9) Sesame Street (R)
(11) Jimmy Swaggart

8:30
(2) Wild Kingdom
(3) Passe-Partout
(4) Agriculture U.S.A
(5) I Like Myself
(6) Jimmy Swaggart
(7)(8) Oral Roberts
(11) Introduction To Life
(12) Day Of Discovery
(13) Scooby Doo - Dynomutt

9:00
(2) One Of A Kind
(3) Bout'Chou et Casse-Cou
(4) Boomerang
(5) Pleasant Journeys
(6)(8) Rex Humbard
(7) It Is Written
(9) Sesame Street (R)
(11) The Kroeze Brothers
(12) Anchor

9:30
(2) Reach For The Top
(3) Puisque la Terre Nous Appartient
(4) Kidsworld
(5) Gardening With Ed Hume
(7) Face The Nation
(11) Rex Humbard
(12) Robert Schuller
(13) Godzilla

9:45
(3) Les Pelerins

10:00
(2) Sunday Magazine
(3) Le Jour du Seigneur
(4) Kids Are People Too: Guests: Marilu Henner, author Ruth Beebe Hill, car customizer George Barris, Roger and Roger. (R)
(5) College Basketball: Virginia at Ohio State
(6) Oral Roberts
(7) NBA Basketball: Regional coverage of Atlanta Hawks at San Antonio Spurs; San Diego Clippers at Boston Celtics
(8) Creative Hands
(9) Sesame Street (R)

10:30
(6) Search
(8) Day Of Discovery
(11) Robert Schuller
(12) Faith For Today
(13) Battle Of The Planets: "The Awesome Ray Force"

11:00
(3) Les Grandes Batailles du Passe: "Le Siege de La Rochelle"
(6)(8) It Is Written
(9) Project Universe
(12) Ernest Angley
(13) Rocket Robin Hood

11:30
(2) Arts Lib
(4) Animals Animals Animals: "Animals Of The Past"
(6) Day Of Discovery
(8) How To Start A Small Business
(9) Project Universe
(11) Search
(13) Inside Track

AFTERNOON

12:00
(2) Meeting Place.
(3) La Semaine Verte
(4) Issues And Answers
(5) SportsWorld.
(6) Terry Winter
(8) McGowan And Company
(9) Personal Finance
(11) Movie: ★★ **"It Conquered The World" (1956) Peter Graves, Beverly Garland. An ugly cave creature, aided by a scientist, is bent on taking control of the world.**
(12) Jerry Falwell
(13) 100 Huntley Street

12:15
(7) Sports Spectacular.

12:30
(4) Directions: A conversation with Rev. Jimmy Allen, past president of the Southern Baptist Convention is presented.
(6) Keith McColl
(8) Jimmy Swaggart
(9) Personal Finance

1:00
(2)(6) Country Canada: Harry Fraser, a noted expert on the potato industry, talks about problems in the market and how they arise.
(3) Opera UNICEF
(4) Pro Bowl: The AFC All-Stars take on the NFC All-Stars in this annual football classic, live from Aloha Stadium in Honolulu, Hawaii.
(7) Andy Williams San Diego Open: Live coverage of the final round of this PGA golf tournament from the Torrey Pines Golf Club in La Jolla, California.
(8) Terry Winter
(9) Washington Week In Review (R)
(12) Faith 20

1:30
(2)(6) Hymn Sing
(8) Movie: ★★ **"Banacek.**
(9) Wall Street Week: "Small Growth, Big Profits" Guest: David H. Baker, president, 44 Wall Street Fund.
(11) Movie: ★★½ **"Ma And Pa Kettle At The Fair" (1952)**
(12) PTL Club
(13) Wrestling

2:00
(2) Indian Arts And Crafts
(5) Movie: ★★★½ **"Plaza Suite"**
(6) Movie: ★★½ **"The Judge And Jake Wyler" (1972) Bette Davis, Doug McClure. A young heiress enlists the assistance of a retired judge-turned-private investigator when her father is killed.**
(9) Another Voice

2:30
(2) Opera Time.
(9) Great Performances: "Moliere" The Illustrious Theatre Company is taken under the patronage of the Prince of Conti, who later expels them on religious grounds; Monsieur Philippe, brother to King Louis XIV, takes on the company. (Part 3 of 5)
(13) Movie: ★★ **"Wonder Of It All" (1974) Documentary.**

3:00
(7) Movie: ★★½ **"The Groundstar Conspiracy" (1972)**
(8) Movie: ★★½ **"The Savage Report" (1973) Martin Landau, Barbara Bain. A journalist becomes involved in politics when he investigates a Supreme Court nominee's compromising photo.**
(11) Movie: ★★ **"I'd Rather Be Rich" (1964) Sandra Dee, Robert Goulet. When her fiance is unavailable, a young woman finds a substitute to introduce to her dying grandfather.**

3:30
(5) Make Me Laugh
(9) Special: "Aloha, Bruyeres" The 34th annual reunion of two distant peoples -- the residents of the French town, Bruyeres, and the Hawaiian soldiers who liberated the town from the Nazis in 1944 -- is documented.
(12) Today In Bible Prophecy

4:00
(4) The Superstars: The second men's preliminary round is presented from Freeport, Lucaya in the Grand Bahama Islands.
(5) Great American Game
(6) Marcus Welby, M.D.
(12) Funorama

4:30
(2)(12) To Be Announced
(5) Tom Brown's Journal
(8) Question Period: Moderator Bruce Phillips and a panel of journalists interview major newsmakers about major international and domestic issues.
(9) A Tribute to Martin Luther King Jr.: Cicely Tyson and Metropolitan Opera tenor George Shirley join Julius Rudel and the Buffalo Philharmonic Orchestra in a concert honoring the memory of the late civil rights leader. (R)
(13) Horst Koehler: "The Fijian"

5:00
(2) CBC Sunday News
(3) Second Regard: Magazine de l'actualite religieuse.
(4) International Championship Boxing.
(5) Meet The Press
(6) Keith McColl
(7) Odessa Rodeo
(8) Untamed World: "Underwater" The lifestyles and survival methods of the various creatures who inhabit the world beneath the sea are examined.
(11) Bionic Woman: Jaime is unaware that the foreign agent she is seeking has spotted her first, and ordered her execution. (Part 2)
(12) Battlestar Galactica
(13) Global Newsweek

5:30
(2) To Be Announced
(5) News
(6) Student Forum
(8) Yan Can: Stephen Yan prepares Sweet and Sour Fish and Zucchini in Black Bean Sauce.
(9) Soccer Made In Germany

EVENING

6:00
(2) Disney's Wonderful World: "The Computer Wore Tennis Shoes" A class experiment gone haywire fills the brain of an unwitting college student (Kurt Russell) with the details of a mobster's illegal gambling operation. (Part 1) (R)
(4)(6)(8) News
(5) NBC News
(7) CBS News
(11) Star Trek: Mr. Spock is assigned to command a shuttlecraft investigation of a mysterious solar system.
(12) Donahue
(13) Western Front: Host: Laurier LaPierre.

6:30
(4) Viewpoint On The News: "Status Of Women" Gloria Steinem discussed this topic with Bryan Johnson and Rebecca Kelly.
(5) How Come?
(6)(8) The Provincial
(7) News
(9) Camera Three: "Ancient Voices Of Children" Jan DeGaetani and the Contemporary Chamber Ensemble perform a song cycle by George Crumb with poems by Federico Garcia Lorca.

7:00
(2)(6) The Beachcombers: "Boatnappers" Two extortionists "kidnap" Nick and Relic's beloved vessels and demand a huge ransom for their safe return.
(3) Chez Denise: "Roller-Ball" Comme Jean-Paul est a Miami, Denise fait tout le travail ellememe.
(4) Galactica Discovers Earth: The surviving humans aboard the giant battlestar Galactica finally locate Earth and embark on an exploration of the planet. (Part 1)
(5) Disney's Wonderful World: "The Computer Wore Tennis Shoes" A class experiment gone haywire fills the brain of a college student (Kurt Russell) with the details of a mobster's illegal gambling operation. (Part 1) (R)
(7)(13) 60 Minutes
(8) Lou Grant: Billie learns she could be a victim of cancer as a result of a miracle drug given to her mother during pregnancy.
(9) Lord Mountbatten: A Man For The Century: The formation of a British-American coalition and the defeats and triumphs of Mountbatten's Burma campaign of the early '40s are chronicled. (Part 4 of 8)
(11) The Virginian: A father's love for his crippled daughter leads to tragedy when he tries to "buy" Trampas as a husband for her.
(12) To Be Announced

7:30
(2) The Muppets: Guest: Linda Lavin.
(3) Les Beaux Dimanches: "Superstar" Invite: Albert Millaire.
(6) Alice: Alice and the other waitresses rebel when Mel installs a time clock at the diner.

8:00
(2)(6) CBC Superspecial: "The Irish Rovers: Salty Dogs" The popular minstrels visit a number of Nova Scotia locations, including the schooner Theresa E. Connor and the Fisheries Museum of the Atlantic, which relate to the seafaring traditions of Canada.
(4) Tenspeed And Brown Shoe: (Premiere) A crafty con artist (Ben Vereen) joins forces with a naive young stockbroker (Jeff Goldblum) to form a most unusual private detective team.
(5)(13) The Martian Chronicles: In the year 2000, an expedition of earth settlers led by Col. John Wilder (Rock Hudson) travel to Mars where they learn that the Martian population has been destroyed by earthly disease transmitted by an earlier group. (Part 1)
(7) Archie Bunker's Place: Archie and Murray fear that their bar is the next target of the local Saturday night bandit.
(8) Stone: Stone oversteps the normal boundaries of the law to prevent a dangerous criminal just released from police custody from striking again.
(9) The Voyage Of Charles Darwin: Charles Darwin goes from medical school at the University of Edinburgh to Cambridge, where he prepares for the clergy. (Part 1 of 7)
(12) Movie: ★★★½ **"Eleanor And Franklin: Part 2" (1976) Jane Alexander, Edward Herrmann. The private lives of President Franklin D. Roosevelt and his wife Eleanor are tinged with tragedy but filled with love.**

8:30
(3) Les Beaux Dimanches: "Les Violons d'automne"
(7) One Day At A Time: A total stranger arrives at the apartment for dinner on the same night Ann's mother decides to leave her husband again.
(11) Probe

9:00
(2)(6) CBC Marquee: "Kilroy Was Here" Two con artists (Robin Ward, Tom Butler) attempt to intercept a million-dollar bribe on its way to a top official of a nation with a rich oil supply.
(7) Alice: Alice and the other waitresses rebel when Mel installs a time clock at the diner.
(8) Vegas: A mobster tries to prevent Dan from testifying against him by having a close friend of Dan's kidnapped.
(9) Masterpiece Theatre: "The Duchess Of Duke Street II" Is the blatantly unpatriotic Mr. Appleby or Louisa's favorite new staff member the spy in the Bentinck? (Part 7 of 16)
(11) Contact

9:30
(7) The Jeffersons: Tom makes the mistake of asking George for some help with a personal problem involving Helen's high school friends.
(11) Life In The Fast Lane

10:00
(2)(6) Marketplace: Joan Watson and Bill Paul demonstrate items and products of interest and pricing information of concern to consumers.
(3) Les Beaux Dimanches: "Entre Six"
(4) The Donna Summer Special: Robert Guillaume joins the reigning queen of disco for an hour of music and comedy featuring highlights from a concert performance.
(5) Eischied: A note left by a slain disco owner accuses mob hoodlums and two unidentified police officers of threatening him unless they were paid off.
(7) Trapper John, M.D.: Trapper and Gonzo fight the poor attitudes of a critically ill girl and a hospitalized street-gang youth.
(8) W-5
(9) The City Is Ours
(11) Focus
(12) 60 Minutes
(13) To Be Announced

10:30
(2)(6) Ombudsman: Andrew Jack, a 75-year-old man who has asked the B.C. Workers' Compensation Board for recognition of his disability caused by a chronic lung problem, is interviewed.
(9) Hudson River: The impact of industry and technology on this New York river and the work of the Hudson River Sloop Clearwater Inc., founded by folksinger Pete Seeger, to promote its conscientious use and appreciation, is chronicled. (R)
(11) 700 Club

10:35
(3) Le Telejournal

10:55
(3) Sport-Dimanche

11:00
(2)(6) CBC National News
(4)(5) News
(7) CBS News
(8) CTV National News
(12) Fawlty Towers
(13) Sports Page: Hosts: Richard Saxton, Gord Robson.

11:10
(3) Politique Provinciale: "Le Parti Quebecois"

11:15
(2)(7) News
(4) ABC News
(6) Vancouver Island News

11:20
(3) Cine-Magazine: Critique: Richard Gay.
(8) News

11:30
(4) Movie: ★★ **"Death Sentence" (1974) Cloris Leachman, Laurence Luckinbill. A juror in a murder case realizes that it is her husband, not the man on trial, who is the killer.**
(5) Movie: ★★★ **"Dead Ringer" (1964) Bette Davis, Karl Malden. When her ex-lover brother-in-law dies, a tavern owner kills her twin sister and assumes her wealth and position.**
(7) Movie: ★★★ **"A Case Of Rape" (1974) Elizabeth Montgomery, Ronny Cox. A rape victim is humiliated and made to seem responsible when she presses charges against her assailant.**
(12) Movie: ★ **"Crime In The Streets" (1956) Sal Mineo, John Cassavetes. Despite the efforts of a social worker to reform him, a young street hood leads one of his gang members into a life of crime.**

11:40
(2) Movie: ★★★½ **"The Glass Key" (1942) Alan Ladd, Veronica Lake. Based on the story by Dashiell Hammett. Crooked politics and gangsters make a dangerous mixture for a tough private eye.**
(8) Capital Comment

11:50
(3) Beaux-Arts: "Picasso, peintre du siecle (1900-1939)" Un cheminement artistique de Picasso a travers ses peintures les plus representatives est presente.

12:00
(11) News
(13) Movie: ★★★ **"Mutiny" (1952) Mark Stevens, Angela Lansbury. During the War of 1812, a band of American patriots attempts to get a quantity of French gold through the British blockades.**

12:05
(6) Movie: ★★½ **"Up In The Cellar" (1970) Joan Collins, Larry Hagman. A college student loses a scholarship through a computer error and tries to get even with the college president by seducing his daughter.**

12:10
(8) Movie: ★★ **"Boy On A Dolphin" (1957) Sophia Loren, Alan Ladd. When a Greek sponge diver finds a sunken work of art, she plans to sell her secret to the highest bidder.**

1:00
(4) News

1:05
(4) Note Of Faith

1:20
(7) Movie: ★★½ **"You Can't Run Away From It" (1956) June Allyson, Jack Lemmon. A missing heiress becomes involved with a reporter traveling cross-country.**

1:30
(12) News

2:05
(6) Movie: ★★ **"Bitter Harvest" (1963) Janet Munro, John Stride. A small-town girl thirsting for adventure finds it in the big city, but not without tragic results.**

2:25
(8) Movie: ★★½ **"Hot Enough For June" (1964) Dirk Bogarde, Sylva Koscina. A man used by the British as a spy falls in love and is forced to escape from Czechoslovakia.**

3:15
(7) News

Sunday Prime Time

	7:00	7:30	8:00	8:30	9:00	9:30	10:00	10:30	11:00
(2)	Beachcombers	Muppets	CBC Superspecial		CBC Marquee		Marketplace	Ombudsman	News
(3)	Chez Denise	Beau Dimanches		Beau Dimanches			Beau Dimanches	Telejournal	Sport
(4)	Galactic — Part 1		Tenspeed And Brown Shoe (Premiere)				Donna Summer Special		News
(5)	Disney's Wonderful World		The Martian Chronicles — Part 1				Eischied		News
(6)	Beachcombers	Alice	CBC Superspecial		CBC Marquee		Marketplace	Ombudsman	News
(7)	60 Minutes		Archie Bunker	Day at a Time	Alice	Jeffersons	Trapper John, M.D.		News
(8)	Lou Grant		Stone		Vegas		W-5		News
(9)	Lord Mountbatten — Part 4		Voyage of Charles Darwin—Pt. 1		Masterpiece Theatre		City is Ours	Hudson River — Special	
(11)	Virginian			Probe	Contact	Life, Fast Lane	Focus	700 Club	
(12)	T.B.A.		Movie: Eleanor and Franklin — Part 2				60 Minutes		Fawlty Towers
(13)	60 Minutes		The Martian Chronicles — Part 1				T.B.A.		Sports Page

Monday evening, Jan. 28

DAYTIME MOVIES

1:00

(11) ★★★★ "Marjoe" (1972) Documentary. Since the age of three, Marjoe Gortner has been a star of the revival tent circuit, preaching and passing the hat and doing quite well.

(13) ★★½ "Getting Married" (1978) Richard Thomas, Bess Armstrong. A young songwriter decides to marry an attractive television newscaster who is engaged to someone else.

3:00

(5) ★★★★ "Barefoot In The Park" (1967) Robert Redford, Jane Fonda. Problems arise when an extroverted young bride tries to settle into her lawyer husband's conservative lifestyle.

(8) ★★½ "Hell Boats" (1970) James Franciscus, Elizabeth Shepherd. An American naval commander is sent to the island of Malta during World War II to break a Nazi blockade.

EVENING

6:00

(2) CBC Evening News
(3) Ce Soir
(4) ABC News
(6)(8) News
(7) CBS News
(9) 3-2-1 Contact
(11) The Odd Couple: When Oscar keeps losing his voice, Felix talks him into seeing a doctor.
(12) M.A.S.H
(13) Roots: Bell (Madge Sinclair) nurses Kunta back to health after his right foot is amputated by the slave catchers as punishment for his escape. (Part 4)

6:30

(3) Nouvelles du Sport
(4) News
(5) NBC News
(7) All In The Family
(9) Over Easy: Guest: actor John Collum.
(11) Hogan's Heroes: Col. Klink, vamped by a beautiful spy, decides he might like the Russian Front.
(12) Match Game

6:35

(3) Ce Soir

7:00

(2) Happy Days Again: Fonzie helps Richie expose something rotten in the city's sanitation department.
(3) A Contrepoids: Jeu-questionnaire
(4) P.M. Northwest
(5) Seattle Tonight: Host: Dick Klinger.
(6) Hogan's Heroes: A prisoner of war masquerades as an African prince.
(7)(12) Joker's Wild
(8) Circus: Cal Dodd and Sherisse Laurence welcome the Dielkis Sisters' Rolling Globes, Angela Wilnow and her collie revue, trapeze artists Peggy Mills and Irene Espana (the Francaro Duo), comic violinist Hardy Wolfe, Billy Van (as "Mervyn The Great Testeroni"), Ruth Anne and her Sponge Plunge and Pat Anthony and his fighting cats.
(9) MacNeil - Lehrer Report
(11) M.A.S.H: Hawkeye's extreme exhaustion manifests itself in the form of nocturnal basketball games and frightening nightmares.
(13) Vancouver

7:30

(2) The Last Resort: Michael's father (Ronny Cox) suddenly shows up on Father's Day after several years of absence.
(3) La Fine Cuisine d'Henri Bernard: "Croute aux palourdes et flan aux abricots".
(4) Exploration Northwest: Exploration Cameras accompany Gordy Skoog of Seattle and his friends for a cross-country skiing trip beyond Table Mountain on Mt. Baxter.
(5)(12) Tic Tac Dough
(6) Rhoda: "Brenda Gets Engaged" Benny proposes to Brenda, but Brenda's happiness is marred when Ida refuses to give her blessings.
(7) P.M. Magazine
(9) Friends Of Man
(11) Bob Newhart: A 12-hour romance culminates in Carol's marriage to a handsome travel agent.

8:00

(2) The White Shadow
(3) Terre Humaine: Les policiers arretent Robin, afin de l'interroger au sujet des vols commis dans les environs.
(4) Laverne & Shirley: Laverne, Shirley and a computer named Sophia race against time to find a bomb planted in the electric company by an irate customer.
(5)(6) Little House On The Prairie: Laura's efforts to teach sign language to a deaf boy are jeopardized when the youngster falls in love with her.
(7) WKRP In Cincinnati: A Russian hog expert attending a Cincinnati farm conference asks Bailey to help him defect.
(8) Angie: A nine-year-old hypochondriac from down the block descends on the Benson household.
(9) Song By Song: "Dorothy Fields" Millicent Martin, Marian Montgomery, David Kernan and Elaine Stritch perform the songs of lyricist Dorothy Fields and her many collaborators including Jerome Kern and Cy Coleman.
(11) College Basketball: Oregon State vs. Stanford
(12) Newlywed Game

8:30

(3) Racines: Kizzy attend avec impatience la visite de Mlle. Anne, sa meilleure amie d'enfance. (4e de 6)
(4) Angie: A nine-year-old hypochondriac from down the block descends on the Benson household.
(7) The Last Resort
(8) The Sensational Seventies: "1973" The resignation of Spiro Agnew as America's vice president, the election of Juan Peron as Argentina's president, Russian Premier Brezhnev's visit to the United States and the Billie Jean King-Bobby Riggs tennis match are highlighted.
(12) Merv Griffin: Guests: Peaches and Herb, Robert Blake, Dr. John Gofman, Howard Jarvis.

9:00

(2)(7) M.A.S.H: Col. Potter gets fed up with Hawkeye and B.J.'s complaints about the recreational activities and appoints them morale officers.
(4) Stone: Stone oversteps the normal boundaries of the law to prevent a dangerous criminal just released from police custody from striking again.
(5)(13) The Martian Chronicles: In the year 2004, the rapidly growing human population of Mars learns of impending nuclear war on Earth, and of the presence of other beings on Mars. (Part 2)
(6) Comedy Shop
(9) Conversations About The Dance: Famed choreographer Agnes de Mille gives a personal view of the evolution of her art form -- from 17th-century Jacobean dances to the current discomania -- with performances by the Joffrey Ballet and a host of guest artists.

9:30

(2) WKRP In Cincinnati
(6) Stan Kann
(7) House Calls.
(8) movie: ★★★½ **"An Unmarried Woman" (1978) Jill Clayburgh, Alan Bates. A dedicated wife and mother finds a new self-awareness after her husband of 16 years confesses that he's in love with someone else.**

10:00

(2)(6) CBC Newsmagazine.
(4) Family: Nancy is faced with big problems with both her job and her young son.
(7) Lou Grant: Billie learns she could be a victim of cancer as a result of a miracle drug given to her mother during pregnancy.
(11) News
(12) Dave Allen At Large

10:30

(2)(6) Watson Report.
(3) Le Telejournal
(9) Ritual: "Japanese Lifestyle"
(12) News

11:00

(2) CBC National News
(4)(5)(7) News
(6) CBC News
(9) Movie: ★★★½ **"The Emperor Jones" (1933) Paul Robeson, Dudley Diggs. Based on the play by Eugene O'Neill. A railroad porter rises to uncertain power as a Haitian king.**
(11)(12) The Benny Hill Show
(13) Sports Page: Vancouver Canucks captain Don Lever is profiled.

11:10

(3) Nouvelles du Sport

11:20

(3) Jalna: Piers est inquiet au sujet de l'avenir d'Ernest et presse Renny de l'initier aux affaires de Jalna. (11e de 13)
(6) Vancouver Island News

11:27

(2) News

11:30

(4) Barney Miller: Barney worries when his wife accepts a job as a social worker in a tough East Bronx neighborhood. (R)
(5) Tonight: Guest host: Bill Cosby. Guest: Lola Falana.
(7)(12) Harry O: A police officer accused of murder claims that he was knocked unconscious and framed for the crime. (R)
(11) Love, American Style: "Love And The Good Deal" Paul and Corie need a custom-made bed.

11:45

(2) Two Ronnies: Two middle-aged people enter a movie theatre to escape a driving rain and are quite surprised by the main feature; a mindreader causes unusual conversation at a party.

12:00

(8) CTV National News
(11) 700 Club
(13) Movie: ★★ **"Quicksand" (1950) Mickey Rooney, Jeanne Cagney. A thoughtlessly committed crime starts a young man on the road to ruin.**

12:05

(4) Police Story: A beat cop's newly established authority is challenged in court by a wealthy girl he arrested.
(6) Movie: ★★½ **"Counterfeit Green" (1971) David Janssen, Norman Lloyd. A U.S. Treasury agent pursues an elusive master counterfeiter.**

12:15

(2) Mind Your Language: "The First Lesson" Neophyte teacher Jeremy Brown (Barry Evans) takes over as the instructor of a class consisting of foreigners who wish to learn the English language. (R)

12:20

(3) Lucien Leuwen: Le pere de Lucien Leuwen use de son influence pour lue trouver une situation aupres du ministre de Vaize. (6e de 7)
(8) News

12:40

(7)(12) McCloud: A skeptical McCloud investigates a young woman's belief that someone is trying to drive her insane.

12:45

(2) The Good Life: "Mutiny" Tom and Barbara are shocked to learn that their next-door neighbors are having marital difficulties.

1:00

(5) Tomorrow: Guests: former baseball great Leroy "Satchel" Paige and St. Louis Cardinal Lou Brock.
(11) News

1:05

(8) Movie: ★★½ **"The Gun And The Nun" (1971) Peter Duel, Ben Murphy. A former detective recalls his experiences with two Old West outlaws, Smith and Jones.**

1:15

(4) Six Million Dollar Man

2:05

(6) Movie: ★★ **"Ferry To Hong Kong" (1961) Curt Jurgens, Orson Welles. A drifter on a ferry boat turns hero when the ship is attacked.**

2:15

(4) News

2:20

(7) Movie: ★★ **"S.O.S. Pacific" (1964) Richard Attenborough, Eva Bartok. Five air-crash survivors, stranded on an island being used for atomic testing, grapple with the problems of existence.**
(12) 700 Club

3:05

(8) Movie: ★★ **"The Cobra" (1968) Dana Andrews, Anita Ekberg. The Secret Service is brought in to halt a Middle Eastern operation of opium-smugglers.**

3:20

(12) News

4:20

(7) News

Monday Prime Time

	7:00	7:30	8:00	8:30	9:00	9:30	10:00	10:30	11:00
(2)	Happy Days	Last Resort	White Shadow		M.A.S.H.	WKRP	Newsmagazine	Watson Report	News
(3)	A Contrepoids	Fine Cuisine	Terre Humaine	Racines				Telejournal	Sports
(4)	P.M. Northwest	Ex. Northwest	Laverne	Angie	Stone		Family		News
(5)	Seattle Tonight	Tic Tac Dough	Little House on the Prairie		The Martian Chronicles — Part 2				News
(6)	Hogan's Heroes	Rhoda	Little House on the Prairie		Comedy Shop	Stan Kann	Newsmagazine	Watson Report	News
(7)	Jokers Wild	P.M. Magazine	WKRP	Last Resort	M.A.S.H.	House Calls	Lou Grant		News
(8)	Circus		Angie	Sensational Seventies		Movie: An Unmarried Woman			
(9)	MacNeil	Friends of Man	Song By Song		Conversations About The Dance — Special			Ritual	Movie
(11)	M.A.S.H.	Bob Newhart	College Basketball				News		Benny Hill
(12)	Joker's Wild	Tic Tac Dough	Newlywed Game	Merv Griffin			David Allen	News	Benny Hill
(13)	Vancouver				The Martian Chronicles — Part 2				Sports Page

CBC radio highlights

CBC radio stations can be dialled at 690 for AM and 105.7 FM

SATURDAY
AM Network (690)

2 p.m. The Metropolitan Opera — Direct from the Lincoln Centre in New York; Tosca, Puccini. In 19th century Rome a famous opera singer battles a corrupt baron for the life of her lover, at the time of Napoleon's Italian campaign. Cast: Montserrat Caballe, Giuseppe Giacomini, Yuri Mazurok, Renato Capecchi; conducted by Giuseppe Patane.

9:05 p.m. In Other Words — Host Warren Davis moderates a critical panel on the lively arts with Sheila Kieran, Sam Solecki and a guest critic. Also, literary fare from other countries.

FM Network (105.7)

12:30 p.m. Jazz Radio-Canada — A 90-minute Big Band Special from Toronto featuring the bands of Phil Nimmons, Jim Galloway and Ted Moses. Hosts: Tom McCulloch and Mary Nelson.

7:05 p.m. Audience — An Evening with Hans Keller, the Austrian-born musicologist, author and broadcaster. A view of Canadian cultural life, and the music of Arnold Schoenberg.

SUNDAY
AM Network (690)

4:30 p.m. The Entertainers — Featuring Edith Butler, Anita O'Day, Kenneth More, stuntman Grant Page and excerpts from the musical Bistro Car.

6:05 p.m. Identities — Host: Lee Major. A musical tribute to composer Morris Surdin.

7:05 p.m. Symphony Hall — Toronto Symphony conducted by Andrew Davis: Suite from The Cunning Little Vixen, Janacek; Symphony No. 2, Brahms. Vancouver Symphony Orchestra conducted by Kazuyoshi Akiyama: Fountains of Rome, and Roman Festivals, both by Respighi.

9:05 p.m. Open Circuit — God and Caesar, Part IV: Religion and Apartheid in South Africa. An examination of the part played by the Dutch Reformed Church in the culture and nationalism of the Afrikaner, and in the concept of apartheid.

FM Network (105.7)

4:30 p.m. Organists In Recital — Host: Paul Murray. Today, L'Oeuvre d'orgue de Jan Pieterszoon Sweelinck, from the series of sic concerts sponsored by Les Concerts D'orgue de Montreal. Helene Dugal performs at St. Mathias Church in Montreal: Fantasie en echo No. 11 in D major, Toccata No. 18 in G major, Fantasie on the Hexacord, all by Sweelinck.

5:05 p.m. Opera in Stereo — The Old Maid and The Thief, Menotti. Featuring Judith Blegen, John Reardon, Anna Reynolds, Margaret Baker and others; Trieste Teatro Verdi Orchestra, conducted by Jorge Mester. Host: Ruby Mercer.

8:05 p.m. Two New Hours — New music. Part I: Pianist Monica Gaylord performs Grooving, Per Noorgard; Divisions, John Fodi; Five Little Pieces, Peter Maxwell Davies; I Have Come Through (CBC Commission, world premiere), James Montgomery. Part II: Guitarist Alan Torok and pianist Elizabeth Acker perform: Fantasy, Samuel Dolin; Waterwheel, james Hiscott; Four Corners of Gregory, Walter Bycyznski.

10:05 p.m. Celebration — Featuring A Portrait of Simone Weill, by Tim Wilson; and Compline for the Feast of St. John Chrysostom, conductor Giles Bryant. Hosts: Bronwyn Drainie, Warren Davis.

MONDAY
AM Network (690)

8:04 p.m. Dr. Bundolo's Pandemonium Medicine Show — Zany adventures of Dr. Bundolo and his band of crazies, including Bill Reiter. Norm Grohman, Maria Gropper, Bill Buck. Music by the Don Clark Band.

10:20 p.m. Booktime — The second week of Frederick Philip Grove's novel, Settlers of the Marsh. A realistic study of life on the bleak Manitoba prairie, it's the powerful story of a shy young farmer's love for two vastly different women. The book caused a storm of controversy in 1925 because of its earthy and sexually explicit content.

FM Network (105.7)

3:04 p.m Pageant of Song — A daily program devoted to vocal music of all types. Today: includes The Hills by Patrick Hadley. Featuring soprano Felicity Palmer, tenor Robert Tear, bass Robert Lloyd; Cambridge University Musical Society Chorus, London Philharmonic Orchestra, conducted by Philip Ledger.

4:04 p.m. Sound Track — Jim Boyles plays music from heavy classics, through operetta and Broadway, spiced with anecdotes and informal commentary.

6:30 p.m. Listen to the Music — Margaret Pacsu plays recorded music from the classical repertoire with some jazz and pop.

8:04 p.m. Ideas — O Canada: The Send
from Thee, the fi
program dealing
and Transforma
Nelson looks at
reinforcement
stereotypes an
regional compet
asks, "Who gets

9:04 p.m. Arts
Arts views, re
news, plus mor
Russian Music se
ing the Master
Linda-Lee Tho
and Gwen Thom
Trio No. 1 in D m
Arensky. Host: F

TUESD
AM Networ

10:20 p.m. B
Part 7 of Settl
Marsh by Fred
Grove.

10:35 p.m. Mos
Mostly Music B
— Fourth pro
monthly series
Toronto, featuri
Shulman, flute

Tues evenin

DAYTIME M

1:00

(11) ★★½ "Watusi"
Montgomery, Ta
expedition is laun
the jungles of Afri
legendary mine
worth a king's ra
(13) ★★½ "Ski Lif
(1978) Deborah R
Frank. A ski-lift
perils the lives
champion and
stalked by a hired

2:30

(3) "Les Fleches br
Sterling Hayde
Rush. Des Indians
un chef blanc, pil
dient tout sur leu
un homme decide
de tout cela.

3:00

(5) ★★★ "Seven
Seven Brother
Howard Keel, Ja
troop of wild bro
to marry after
takes the initiativ
(8) ★★ "Strange I
(1975) John Sax
Miller. Astronaut
Earth after 180
pended animatio
tists who have de
nal life and primi
with jungle beast

EVENI

6:00

(2) CBC Evening N
(3) Ce Soir
(4) ABC News
(6)(8) News
(7) CBS News
(9) 3-2-1 Contact
(11) The Odd Couple
even an old Arm
comedian Rich
when Oscar is as
on Richard's talk
(12) M.A.S.H
(13) Roots: The adul
Amos) marrie
daughter, Kizzy.
Kizzy (Leslie Ug
rounded by love
-- a situation tha
(Part 5)

6:30

(4) News
(5) NBC News
(7) All In The Fam
(9) Over Easy: G
Miller.
(11) Hogan's Heroes
signed as defense
German officer
treason.
(12) Match Game

Tuesday evening, Jan. 29

DAYTIME MOVIES

1:00

(11) ★★½ "Watusi" (1959) George Montgomery, Taina Elg. An expedition is launched through the jungles of Africa to locate a legendary mine reputed to be worth a king's ransom.

(13) ★★½ "Ski Lift To Death" (1978) Deborah Raffin, Charles Frank. A ski-lift accident imperils the lives of a young champion and a man being stalked by a hired killer.

2:30

(3) "Les Fleches brulees" (1951) Sterling Hayden, Barbara Rush. Des Indians, diriges par un chef blanc, pillent et incendient tout sur leur passage, et un homme decide de se venger de tout cela.

3:00

(5) ★★★ "Seven Brides For Seven Brothers" (1954) Howard Keel, Jane Powell. A troop of wild brothers decides to marry after one of them takes the initiative.

(8) ★★ "Strange New World" (1975) John Saxon, Kathleen Miller. Astronauts returning to Earth after 180 years in suspended animation find scientists who have developed eternal life and primitives who live with jungle beasts.

EVENING

6:00

(2) CBC Evening News
(3) Ce Soir
(4) ABC News
(6)(8) News
(7) CBS News
(9) 3-2-1 Contact
(11) The Odd Couple: Felix tries to even an old Army score with comedian Richard Dawson when Oscar is asked to co-host on Richard's talk show.
(12) M.A.S.H
(13) Roots: The adult Kunta (John Amos) marries and has a daughter, Kizzy. Years later, Kizzy (Leslie Uggams) is surrounded by love and friendship -- a situation that doesn't last. (Part 5)

6:30

(4) News
(5) NBC News
(7) All In The Family
(9) Over Easy: Guest: Mitch Miller.
(11) Hogan's Heroes: Klink is assigned as defense counsel for a German officer on trial for treason.
(12) Match Game

7:00

(2) Happy Days Again: Some snobbish characters learn something about class when they invite Fonzie to a high society party.
(3) Le Monde Merveilleux de Disney: "L'Idee Fixe" (2re de 2)
(4) P.M. Northwest
(5) Seattle Tonight: Host: Dick Klinger.
(6) Hogan's Heroes: An assassination plot against Hitler forces Klink to help Hogan hide the evidence.
(7) Tennis: "Avon Classic"
(8) Diff'rent Strokes: Arnold and Willis go into the cookie selling business with disastrous results.
(9) MacNeil - Lehrer Report
(11) M.A.S.H: Radar's sudden promotion to lieutenant stuns everyone but Hawkeye and B.J. who were responsible.
(12) Joker's Wild
(13) Vancouver

7:30

(2) Reach For The Top
(4) Sha Na Na
(5)(12) Tic Tac Dough
(6) Rhoda: "Meet The Goodwins" Brenda insists that Rhoda accompany her when she meets her prospective in-laws for the first time.
(8) Stars On Ice: Guests: Jo Jo Starbuck, The Chateauguay Chatelaines, Tracey Wainman, Marilyn McCoo and Billy Davis Jr.
(9) World Of The Sea
(11) Bob Newhart: Bob and Emily suffer international complications when they host a French psychologist in their home.

8:00

(2)(4) Happy Days: The grand opening of Arnold's totally remodeled restaurant is threatened by some major last-minute problems.
(3) Race de Monde: Marie ne cesse pas de pleurer depuis qu'Abel lui a remis une copie de "Jos Connaissant."
(5)(8) The Misadventures Of Sheriff Lobo: Deputy Perkins escorts a murder trial witness to Los Angeles, unaware that she plans to use her identical twin to help her escape.
(6) Donna Fargo: Guest: Jamie Farr.
(9) Nova: "Black Tide" The most devastating oil spill in history and its effects are examined. (R)
(11) Hee Haw: Guests: Dottie West, Pat Buttram, Jimmy C. Newman, Lonnie Brooks.
(12) Newlywed Game

8:30

(2)(6) The Raes: Guests: Pat Benetar, Howie Mandel.
(3) Jamais Deux sans Toi: "L'Accouchement sans douleur" Francine se croit enceinte, ce qui la prend au depourvu, et Remi reagit assez bien a la nouvelle.
(4) Goodtime Girls: Two of Betty's fiances appear at the house at the same time and one of them brings a minister along.

9:00

(2)(4) Three's Company
(3) Telemag
(5)(13) The Martian Chronicles: The Mars settlers return to Earth to find their relatives dead and the planet destroyed, and decide to return to their colonies on Mars. (Part 3)
(6) Sha Na Na
(7) CBS Movie: ★★★ **"Carrie" (1976) Sissy Spacek, Piper Laurie. An unpopular teenager uses her supernatural powers to gain revenge against her cruel classmates. (R)**
(8) Alice: Alice and the other waitresses rebel when Mel installs a time clock at the diner.
(9) Upstairs, Downstairs: "What The Footman Saw" Edward is destined for trouble when he gossips about the scandalous happenings he witnessed at a country house party.
(11) Nashville Music
(12) Merv Griffin: Guests: Rupert Holmes, Keith Carradine, David Carradine, John Carradine, Robert Carradine, Paul Dooley.

9:30

(2)(6) Fifth Estate: "Fighting Back" The agonizing mental and physical battles of four young people against the blood disease leukemia are traced in this film produced at the War Memorial Children's Hospital in London, Ontario.
(4)(8) Taxi: Enraged by the unsafe working conditions at the garage, Elaine leads her fellow cabbies in a strike against the Sunshine Cab Company. (Part 1)
(11) Pop! Goes The Country

10:00

(3) L'Age de l'Energie: "Les Prix de l'energie" (3e de 13)
(4)(8) Hart To Hart: The Harts' dog runs away with the weapon used in the murder of a wealthy neighbor.
(9) Two Ronnies
(11) News
(12) Dave Allen At Large

10:30

(3) Le Telejournal
(9)(12) News

11:00

(2)(6) CBC National News
(4)(5)(7) News
(8) CTV National News
(9) College Basketball: Seattle vs. Washington
(11)(12) The Benny Hill Show
(13) Sports Page: Hosts: Richard Saxton, Gord Robson.

11:10

(3) Nouvelles du Sport

11:20

(3) Rencontres: Invite: Philippe Nemo, philosophe.
(6) Vancouver Island News
(8) News

11:27

(2) News

11:30

(4) ABC Movie: ★★½ **"Survive!" (1976) Hugo Stiglitz. The survivors of a plane crash in the Andes Mountains attempt to attract help while resorting to drastic means to stay alive in sub-freezing temperatures. (R)**
(5) The Best Of Carson: Guests: Angie Dickinson, Bobby Kelton, Marilyn Horne, David Horowitz. (R)
(7)(12) Barnaby Jones: A young heiress learns her late parents adopted her and hires Barnaby to find her natural mother. (R)
(11) Love, American Style: "Love And The Geisha" Norman's wife walks out on him, then returns unexpectedly.

11:45

(2) Movie: ★★½ **"Paris Honeymoon" (1939) Bing Crosby, Akim Tamiroff. A Frenchwoman receives help from an American millionaire in obtaining a divorce.**

11:50

(3) Cine-Nuit: "Le President" (1966). Jean Gabin, Bernard Blier. Un ex-president de conseil apprend que son ancien chef de cabinet est sur le point d'accepter la Presidence, et comme il n'a pas confiance en l'homme ambitieux, il se sert d'une arme tres dissuasive contre lui.

12:00

(11) 700 Club
(13) Movie: ★★½ **"The Ring" (1952) Gerald Mohr, Rita Moreno. A Mexican-American boy from the slums discovers the sweet taste of success when he becomes a champion boxer.**

12:05

(6) Movie: ★★ **"Death Follows The Psycho" (1973) Lorne Greene, Ben Murphy. A deranged man holds five hostages in exchange for a meeting with the person he believes to have murdered his son.**
(8) Movie: ★★½ **"Law And Order" (1953) Ronald Reagan, Dorothy Malone. When a former marshal's brother is killed, he gives up ranching and takes back his badge.**

12:40

(7)(12) CBS Late Movie: ★★ **"The Imposter" (1975) Paul Hecht, Edward Asner. A former Army intelligence officer is recruited to impersonate a butler to learn about a luxurious resort complex with syndicate connections. (R)**

1:00

(5) Tomorrow: Tom talks with families of children staying at a New York City cancer treatment center.
(11) News

1:30

(4) Six Million Dollar Man

2:05

(6) Movie: ★★ **"The Purple Plain" (1955) Gregory Peck, Win Min Than. An RAF pilot fights against having a nervous breakdown after learning of his wife's death.**
(8) Movie: ★★½ **"The Gypsy Moths" (1969) Burt Lancaster, Deborah Kerr. The lives of three barnstorming skydivers are jeopardized when they perform over a small Kansas town.**

2:20

(7) Movie: ★★½ **"Relentless" (1948) Robert Young, Marguerite Chapman. A pretty girl helps a condemned drifter to evade a bloodthirsty posse long enough to establish his innocence in the murder charge against him.**
(12) 700 Club

2:30

(4) News

3:20

(12) News

4:13

(7) News

Tuesday Prime Time

	7:00	7:30	8:00	8:30	9:00	9:30	10:00	10:30	11:00
(2)	Happy Days	Reach for Top	Happy Days	The Raes	3's Company	Fifth Estate			News
(3)	Disney		Race de Monde	Jamais Deux	Telemag		l'Energie	Telejournal	Sports
(4)	P.M. Northwest	Sha Na Na	Happy Days	Goodtime Girls	3's Company	Taxi	Hart to Hart		News
(5)	Seattle Tonight	Tic Tac Dough	The Misadventures of Sheriff Lobo		The Martian Chronicles — Part 3				News
(6)	Hogan's Heroes	Rhoda	Donna Fargo	The Raes	Sha Na Na	Fifth Estate			News
(7)	Tennis: Avon Classic				Movie: Carrie				News
(8)	Diff. Strokes	Stars on Ice	The Misadventures of Sheriff Lobo		Alice	Taxi	Hart to Hart		News
(9)	MacNeil	World of Sea	Nova		Upstairs, Downstairs		Two Ronnies	News	Basketball
(11)	M.A.S.H.	Bob Newhart	Hee Haw		Nashville Music	Pop! Country	News		Benny Hill
(12)	Jokers Wild	Tic Tac Dough	Newlyweds	Merv Griffin			David Allen	News	Benny Hill
(13)	Vancouver				The Martian Chronicles — Part 3				Sports

The puppies' amazing rescue

Two puppies have to out-think and out-run poachers with traps, a hungry bear and a dangerous hawk to rescue their helpless humans from an avalanche in a new animated adventure program, Saturday at 11 a.m. on Channel 4.

---

ada: The Send Postcards from Thee, the final Monday program dealing with Trips and Transformations. Joyce Nelson looks at tourism as reinforcement of national stereotypes and examines regional competition. Ideas asks, "Who gets the bucks?

9:04 p.m. Arts National — Arts views, reviews and news, plus more from the Russian Music series featuring the Masterpiece Trio. Linda-Lee Thomas, piano and Gwen Thompson, violin: Trio No. 1 in D minor, Op. 35 Arensky. Host: Karin wells.

TUESDAY
AM Network (690)

10:20 p.m. Booktime — Part 7 of Settlers of the Marsh by Frederick Philip Grove.

10:35 p.m. Mostly Music — Mostly Music Bach Festival — Fourth program in a monthly series recorded in Toronto, featuring Suzanne Shulman, flute; Tsuyoshi Tsutsumi, cello; Jane Coop, piano: Flute Sonata No. 1 in B minor; Solo Cello Suite No. 2 in D minor; and Cello Sonata No. 1 in G.

FM Network (105.7)

3:04 p.m. Pageant of Song — Vocal music. Includes Loves Goddess Sure (Ode for Queen Mary's Birthday, 1692), Henry Purcell; performed by Early Music Consort of London conducted by David Munrow. Also, Anthems (Music for the Chapel Royal), Purcell; performed by the Choir of St. John's College Cambridge; Academy of St. Martin-in-the-Fields, directed by George Guest.

8:04 p.m. Ideas — The Terror of Consumerism: A New kind of Fascism. The last of a four-part series in which Jurgen Hesse examines our consumer society as a "new Totalitarianism." Tonight: Repressive Tolerance: Our Blind Spot.

WEDNESDAY
AM Network (690)

8:04 p.m. Ideas — Sky High: The Psychology and Physics of U.F.O's, the first of three Wednesday programs. The first half-hour, Ideas examines the physical possibilities that U.F.O's could exist. The last half-hour examines the ecstatic "high" they generate as a belief.

9:04 p.m. Arts National — Karin Wells with arts views, reviews, news and music, including the Montreal Symphony Orchestra Gunther Herbig conducting: Symphony No. 8 in C minor, Bruckner.

FM Network (105.7)

8:30 p.m. 90 Minutes with a Bullet — Canada's pop music journal with the week's Top 40 countdown. Host: Linden Soles.

10:20 p.m. Booktime — Part 8 of Settlers of the Marsh by Frederick Philip Grove.

10:35 p.m. Mostly Music — York Winds; Roxolana Roslak, soprano: Quintet No. 1, Mueller; Allegro and Arioso, Dahl; Quintet, Szervansky; Minnelieder, R. Murray Schafer.

THURSDAY
AM Network (690)

8:04 p.m. Sussex Drive — Various Evils, by Marian Waldman. Thor Kristjanson, leader of the other opposition party, has a brown envelope for the P.M., one of several that find their way to his door in this episode. Minister of Finance, Sol Ouligbuck, isn't too happy about the budget cuts that have affected development in the north.

10:35 p.m. Mostly Music — Member of the Atlantic Symphony Orchestra conducted by Victor Yampolsky: Septet in E flat major, for violin, viola, cello, double bass, clarinet, bassoon and horn, Op. 20, Beethoven.

FM Network (105.7)

3:04 p.m. Pageant of Song — Vocal music. Includes Exsultate, Jubilate (Motel for Soprano, Orchestra and Organ); Vesperae solonnes de Confessere, all by Mozart. Featuring soprano Edith Mathis; Dresden Boys' Choir; Dresden State orchestra, conductor Bernard Klee.

8:04 p.m. Ideas — From Animal Nature to Human Nature: How the Hominids Diverged from their Pongid Ancestry. The fourth of five Thursday programs In Search of Human Origins. David Pilbeam of Yale University explains what makes us human. Robert Ardrey discusses our ancestors, including the killer-ape.

FRIDAY
AM Network (690)

8:30 p.m. Jazz Radio-Canada — Hosts: Tom McCulloch and Mary Nelson. Highlights from the Northsea and Montreux 1979 Jazz Festivals. Featured artists include Salome Bey, The Don Thompson Trio, Fraser MacPherson with Oliver Gannon and Wyatt Ruther and Denzil Miller.

10:20 p.m. Booktime — Settlers of the Marsh.

FM Network (105.7)

3:04 p.m. Pageant of Song — Vocal music. The King's Singers perform Song of the Renaissance, William Byrde; and Four Little Prayers of St. Francis of Assissi, Poulenc.

8:04 p.m. Ideas — Ideas Interviews, the first of six Friday programs. Based on the assumption that everyone enjoys a good conversation. Ideas continues this popular series from last year, finding people with important things to say and asking the right questions.

Wednesday evening, Jan. 30

DAYTIME MOVIES

1:00

(11) ★★½ "Berlin Affair" (1970) Darren McGavin, Fritz Weaver. Two friends are pitted against each other by an assassination agency.

(13) ★★★ "The Hostage Heart" (1977) Loretta Swit, Bradford Dillman. Terrorists invade an operating room to seize a patient about to undergo heart surgery and hold him for a $10-million ransom.

3:00

(5) ★★ "Zigzag" (1970) George Kennedy, Anne Jackson. A man suffering from a brain tumor frames himself for a murder in order to provide his family with the reward money.

(8) ★★½ "Impasse" (1969) Burt Reynolds, Anne Francis. Am American and his four-man team search for $3 million in gold supposedly hidden on Malinta Hill.

EVENING

6:00

(2) CBC Evening News
(3) Ce Soir
(4) ABC News
(6) News
(7) CBS News
(9) 3-2-1 Contact
(11) The Odd Couple: Felix helps Oscar land the third man spot on Howard Cosell's Monday night football game.
(12) M.A.S.H
(13) Roots: Kizzy is raped by her new master Tom Moore (Chuck Connors) and she gives birth to a son who grows up to be the master's chief cock trainer. (Part 6)

6:30

(4) News
(5) NBC News
(7) All In The Family
(9) Over Easy: Guest: Eleanor Steber.
(11) Hogan's Heroes: The POWs capture a new German rocket and fire it towards England for recovery.
(12) Match Game

7:00

(2) Happy Days Again: Richie must decide whether to join a fraternity after he is told not to associate with his friends.
(3) A l'Ouest de l'Actualite
(4) P.M. Northwest
(5) Seattle Tonight: Host: Dick Klinger.
(6) Hogan's Heroes: Three American girls are interned at Stalag 13 and Hogan wants to find out why.
(7)(12) Joker's Wild
(9) MacNeil - Lehrer Report
(11) M.A.S.H: Hawkeye's face is badly burnt when a stove he is trying to fix explodes.
(13) Vancouver

7:30

(2) One Of A Kind
(3) Winston McQuade Recoit: Varietes sur les evenements du calendrier artistique.
(4) The Baxters: Nancy's friend Jan fears that her handicapped daughter will be adversely affected when she is "mainstreamed" into the regular school system and forced to compete with other non-handicapped students.
(5)(12) Tic Tac Dough
(6) Rhoda: "Ida's Roommate" Ida advertises for a roommate and gets more than she bargained for when she chooses a couple to share her home.
(7) P.M. Magazine
(9) Wodehouse Playhouse
(11) Bob Newhart: Bob seeks help from an old college professor when he becomes depressed by his lack of success.

8:00

(2)(6) Nature Of Things: "The Gabra" The lifestyle of this Indian tribe, the members of which live in the hottest sections between Kenya and Ethiopia, is examined. (R)
(4) Eight Is Enough: While the Bradford ladies prepare a belated shower for Susan, Tommy turns to an older woman for affection after being rejected by his girlfriend.
(5) Real People: Featured are reports on a gathering of mystics, an ugly dog contest, milk carton boat races, and a "Miss Physique" contest.
(7) Young Maverick: Ben discovers the hospitable citizens of a small town are trying to keep him there to pit him against the town terror.
(8) Western Express
(9) All Creatures Great And Small II: "Judgement Day" The Darrowby Show is a happy event for everyone except the vet, a role that is forced on James. (Part 6)
(11) To Be Announced
(12) Newlywed Game

8:30

(3) Caroline: "Croissez et multipliez-vous" Caroline a tous les symptomes d'une femme enceinte, et Charlotte vient se confier a elle.
(8) That's Hollywood
(12) Merv Griffin: Guests: Nina Blanchard, Zacki Murphy, Jeff Aquilon, Ann Holbrook, Tony Fick, Scott Webster, Evelyn Kuhn.

9:00

(2)(6) Great Detective: "A Watery Grave" A collection of priceless jewels owned by a wealthy widow (Sharon Acker) and the body of a murder victim are lost when the luxury cruise ship carrying both explodes and sinks into Lake Ontario.
(3) Les Best-Sellers: "L'Aigle et le vautour" Tommy voudrait bien que Sam quitte l'armee, et Sam prend des vacances afin de mieux reflechir la question. (5e de 9)
(4)(13) Charlie's Angels: Kris poses as a real estate agent to nab thieves preying on expensive mansions up for sale.
(5) Different Strokes: Arnold and Willis go into the cookie selling business with disastrous results.

Wednesday Prime Time

	7:00	7:30	8:00	8:30	9:00	9:30	10:00	10:30	11:00
(2)	Happy Days	One of a Kind	Nature of Things		Great Detective		Spectrum		News
(3)	A L'Quest	Winston McQuade Recoit		Caroline	Les Best-Sellers		Science Realite	Telejournal	Sports
(4)	P.M. Northwest	Baxters	Eight is Enough		Charlie's Angels		Vegas		News
(5)	Seattle Tonight	Tic Tac Dough	Real People		Diff. Strokes	Hello, Larry	Best of Sat. Night Live		News
(6)	Hogan's Heroes	Rhoda	Nature of Things		Great Detective		Spectrum		News
(7)	Joker's Wild	P.M. Magazine	Young Maverick		Movie: Marathon				News
(8)	N.H.L. Hockey (in progress)		Western Express	That's Hollywood	Eight is Enough		Quincy		News
(9)	MacNeil	Playhouse	Creatures Great and Small		Great Performances		Every Four Years — Part 2		Travel
(11)	M.A.S.H.	Bob Newhart	T.B.A.		The Palace		News		Benny Hill
(12)	Jokers Wild	Tic Tac Dough	Newlyweds	Merv Griffin			Dave Allen	News	Benny Hill
(13)	Vancouver				Charlie's Angels		Palace		Sports Page

(7) Movie: **"Marathon" (Premiere) Bob Newhart, Leigh Taylor-Young. A happily married, middle-aged accountant finds a new meaning in life, and a new romantic flirtation, when he becomes obsessed with the hobby of running.**
(8) Eight Is Enough: While the Bradford ladies prepare a belated shower for Susan, Tommy turns to an older woman for affection after being rejected by his girlfriend.
(9) Great Performances: "Moliere" Although at the height of his career, Moliere is besieged by dissention and rivalry in the troupe and mounting criticism from religious quarters. (Part 4 of 5)
(11) The Palace

9:30

(5) Hello, Larry.

10:00

(2)(6) Spectrum: "Lynn Seymour: In A Class Of Her Own" The Canadian-born ballerina who has gained international fame through her performances with England's Royal Ballet is profiled.
(3) Science-Realite
(4) Vegas: A mobster tries to prevent Dan from testifying against him by having a close friend of Dan's kidnapped.
(5) Best Of Saturday Night Live: Host: Steve Martin. (R)
(8) Quincy: While investigating a prison murder, Quincy and Sam are caught in a riot and held hostage.
(9) Every Four Years: Howard K. Smith looks at how a combination of circumstances and individual styles have escalated the power and the roles of the presidency. (Part 2)
(11) News
(12) Dave Allen At Large
(13) The Palace: Host: Jack Jones.

10:30

(3) Le Telejournal
(12) News

11:00

(2)(6) CBC National News
(4)(5)(7) News
(8) CTV National News
(9) Bonaventure Travel: "Ski Canada"
(11)(12) The Benny Hill Show
(13) Sports Page: Doug Jarvis and Bob Gainey are profiled.

11:10

(3) Nouvelles du Sport

11:20

(3) Reflets d'un Pays
(6) Vancouver Island News
(8) News

11:27

(2) News

11:30

(4) Love Boat: "Parents Know Best" Janis Paige, Monty Hall; "A Selfless Love" Leslie Nielsen, Lynda Day George; "The Nubile Nurse" Elaine Joyce. (R)
(5) Tonight: Host: Johnny Carson. Guests: Candice Bergen, Mac Davis.
(7) Movie: ★★½ **"Diary Of A Mad Housewife" (1970) Carrie Snodgress, Richard Benjamin. A New York housewife, despondent over the superficiality of her family and everyday life, finally yields to having an affair with a writer who turns out to be a bore.**
(9) Presente: "Hispanic Crafts: A Legacy Of The Southwest" A look at a collection featuring the arts and crafts created by the descendants of the early Spanish settlers of New Mexico and Colorado.
(11) Love, American Style: "Love And The Comedy Team" A deadline conflicts with a wedding date. "Love And The Cake" A baker prepares a surprise cake.
(12) Mary Hartman, Mary Hartman: Mary makes Tom angry after Grandpa Larkin is released into Mary's custody pending psychological counseling.

11:45

(2) Movie: ★★★ **"My Favorite Blonde" (1942) Bob Hope, Gale Sondergaard. A man and his trained penguin become involved with a beautiful blonde spy whose mission is to deliver top-secret information across the continent.**

12:00

(11) 700 Club
(12) CBS Late Movie: ★★½ **"Togetherness" (1970) George Hamilton, Peter Lawford. A wealthy man and a titled international playboy compete for the affections of a beautiful Olympic athlete.**
(13) Movie: ★★ **"The Giant Spider Invasion" (1976) Steve Brodie, Barbara Hale. Strange crystalline shapes from another planet shower the Midwest, where they hatch into mammoth spiders.**

12:05

(6) Movie: ★★ **"The Cliff" (1970) Vince Edwards, Patty Duke. A psychoanalyst tries to help a woman with suicidal tendencies.**
(8) Movie: ★★★ **"The Second Greatest Sex" (1956) Jeanne Crain, George Nader. Women barricade themselves in an old fort when their husbands are constantly away trying to settle a county dispute.**

12:40

(4) Baretta: Baretta's injury in an explosion launches a full-scale investigation of a gangland dope-smuggling operation. (R)

1:00

(5) Tomorrow: Guest: Michele Triola Marvin.
(11) News

1:24

(7) Movie: ★★½ **"We Were Strangers" (1949) Jennifer Jones, John Garfield. A young woman falls in love while attempting to avenge her brother's death.**

1:49

(4) Six Million Dollar Man

1:50

(8) Movie: ★★ **"Doctor At Large" (1957) Dirk Bogarde, Muriel Pavlow. A young doctor blunders his way into a position as a surgeon on a hospital staff over the protests of the superintendent.**

2:05

(6) Movie: ★★★½ **"Doctor In The House" (1955) Dirk Bogarde, Kay Kendall. Personality types in a medical school range from the romantic idler to the dedicated surgeon of tomorrow.**

2:15

(12) 700 Club

2:49

(4) News

3:15

(12) News

3:30

(7) News

3:50

(8) Movie: ★★½ **"The Beauty Jungle" (1963) Ian Hendry, Janette Scott. A young woman leaves her typewriter behind to enter the world of beauty contests.**

4:05

(6) Movie: ★★★ **"Riot On Sunset Strip" (1967) Aldo Ray, Mimsy Farmer. Two groups of young people gather together and start gang wars.**

Channel E

Public affairs and education programs start at 11 a.m. most weekdays on Channel E (18) in Victoria Cablevision's Augmented Channels Service.

Monday, Jan. 28 — 11 a.m. B.C. Nuclear Mining Inquiry to 4 p.m., then five National Film Board and other programs on Canadian science, business and relaxation.

Tuesday, Jan. 29 — 11 a.m. B.C. Nuclear Inquiry, 4 p.m. Immigration Laws, 4:30 B.C. Forest Service special, 5:00 Sharks, 5:25 Portrait of a Legend, 5:55 Human Element.

Wednesday, Jan. 30 — 11 a.m. B.C. Nuclear Inquiry to 4 p.m.

Thursday, Jan. 31 — 11 a.m. B.C. Nuclear Inquiry, followed at 4 p.m. by a quintet of Canadian Armed Forces programs ranging from tall ships to Golden Hawks.

Friday, Feb. 1 — 10:30 a.m. Magic Method of Oil Painting, 11:00 Natural Gardening, 11:30 Welfare Rights, 12:00 Trident Nuclear issue.

TV SERVICE

EATON'S
Television and Appliance Repair
Dial 382-7141
Ask for Appliance Repairs

IT PAYS TO ADVERTISE in the TV SERVICE GUIDE 11-30

Sears
TV Repairs
595-9111
Charge It on Your Simpsons-Sears All Purpose Account

FAST Professional TV Service
House Calls (All Makes)
CARRY-IN
385-3832 or 383-6911
BUTLER BROTHERS
1724 DOUGLAS
OPP. THE BAY

homark
SALES ● SERVICE ● RENTALS
27 BURNSIDE RD (WEST)
381-5622
FREE GUARANTEED CARRY-IN SERVICE ESTIMATE — OR USE OUR $10.00 IN-HOME SERVICE CALL

ELECTROHOME
For Fast, Reliable Color TV Service
CITY CENTRE TV
University Heights Centre
Open Daily 10 a.m.-10 p.m.
477-6971

Thursday evening, Jan. 31

DAYTIME MOVIES

1:00

(11) ★★★★ "Man On A Tightrope" (1953) Fredric March, Terry Moore. An entire German circus troupe executes a daring plan to escape from behind the Iron Curtain.

(13) ★★½ "Happily Ever After" (1978) Bruce Boxleitner, Suzanne Somers. An aspiring singer is torn between her desire for fame and her attraction to a love-struck mountain man.

2:30

(3) "Nous Irons a Deauville" (1962) Louis de Funes, Jean Richard. Deux couples louent en commun une vieille maison dont le delabrement constitue le ressort dramatique le plus elabore.

3:00

(5) ★★★ "How Sweet It Is!" (1968) Debbie Reynolds, James Garner. A boy follows his girlfriend to Europe and his parents follow him.

(8) ★★★ "All That Heaven Allows" (1956) Jane Wyman, Rock Hudson. Criticism from others almost forces a woman to give up the gardener she truly loves.

EVENING

6:00

(2) CBC Evening News
(3) Ce Soir
(4) ABC News
(6)(8) News
(7) CBS News
(9) 3-2-1 Contact
(11) The Odd Couple: Felix tries to patch things up when a pro hockey player hits Oscar and winds up challenging the athlete to a boxing match.
(12) M.A.S.H
(13) Roots: Kizzy is raped by her new master Tom Moore (Chuck Connors) and she gives birth to a son who grows up to be the master's chief cock trainer. (Part 6)

6:30

(4) News
(5) NBC News
(7) All In The Family
(9) Over Easy: Guests: Jim Backus and his wife Henny.
(11) Hogan's Heroes: Burkhalter's sister, Gertrude, becomes the de facto commander of Stalag 13.
(12) Match Game

7:00

(2) Happy Days Again: Ralph is forced into a boxing match with a football bruiser over the affections of a pretty girl.
(3) Propulsion CTF: Direction musicale: Leon Bernier.
(4) P.M. Northwest
(5) Seattle Tonight: Host: Dick Klinger.
(6) Hogan's Heroes: Hogan plans to smuggle a nuclear physicist out of Stalag 13.
(7)(12) Joker's Wild
(8) Benson: Benson and Marcy try to help Miss Kraus get a date with the love of her life — the butcher.
(9) MacNeil - Lehrer Report
(11) M.A.S.H: Hawkeye is picked to be the personal physician for a Corps Commander until he gives the general a physical.
(13) Vancouver

7:30

(2) Mork & Mindy: Mindy secretly takes over a newspaper lonely hearts column.
(3) Du Tac au Tac: "L'Important, c'est l'image" Gaetan accepte de rendre service a Florence a la condition que cette derniere lui rende un egalement.
(4) The Muppets
(5)(12) Tic Tac Dough
(6) Rhoda: "Jack's New Image" Rhoda convinces her boss that he needs some new clothes to go with his new image.
(7) P.M. Magazine
(8) Littlest Hobo: "Give My Regards To Broadway" Hobo comes to the aid of a former vaudeville star who has fallen upon hard times.
(9) The Fall And Rise Of Reginald Perrin
(11) Bob Newhart: Bob accepts a seemingly innocent invitation to appear as the guest on a TV discussion program.

8:00

(2) King Of Kensington: "Good News, Bad News" The Civic Centre's general lack of sufficient funds may cause Larry's job to be terminated, but Gwen comes up with a possible solution of the marital kind.
(3) Le Travail a la Chaine: Jeu-questionnaire.
(4) Mork & Mindy: Mindy secretly takes over a newspaper lonely hearts column.
(5)(8) Buck Rogers In The 25th Century: While Wilma tries to prevent a spaceberg from igniting Earth's atmosphere, Buck tries to retrieve his robot from the clutches of kidnappers.
(6) The Waltons: Grandma Walton offers unexpected advice when Mamie Baldwin is faced with an important decision.
(7) The Waltons
(9) Sneak Previews: Roger Ebert and Gene Siskel review "Heartbeat," "Windows" and "The Runner Stumbles."
(11) Top Of The Hill: Wayne Rogers, Mel Ferrer, Elke Sommer, Sonny Bono, Adrienne Barbeau, Paula Prentiss and Gary Lockwood star in this presentation of Irwin Shaw's story set in the breathtaking atmosphere of the 1980 Olympics at Lake Placid. (Part 1)
(12) Newlywed Game

8:30

(2) Barney Miller
(3) Les Grands Films: "L'Ombre des chateaux" (1976) Philippe Leotard, Zoe Chauveau. Une famille d'immigrants italiens vit dans une masure installee sur le terrain d'une mine desaffectee.
(4) Benson: Benson and Marcy try to help Miss Kraus get a date with the love of her life — the butcher.

Thursday Prime Time									
	7:00	7:30	8:00	8:30	9:00	9:30	10:00	10:30	11:00
(2)	Happy Days	Mork	Kensington	Barney Miller	Medicine Show	Decision	Pacific Report		News
(3)	Propulsion	Tac Au Tac	Le Travail	Les Grande Films				Telejournal	Sports
(4)	P.M. Northwest	Muppets	Mork	Benson	Barney Miller	Soap	20-20		News
(5)	Seattle Tonight	Tic Tac Dough	Buck Rogers		Quincy		Skag		News
(6)	Hogan's Heroes	Rhoda	Waltons		Movie: The Premonition				News
(7)	Jokers Wild	P.M. Magazine	Waltons		Barnaby Jones		Knots Landing		News
(8)	Benson	Littlest Hobo	Buck Rogers		Live It Up	Soap	Knots Landing		News
(9)	MacNeil	Reggie Perrin	Sneak Preview	Stepping Out	All You Need is Love		Movie: Three Sisters		
(11)	M.A.S.H.	Bob Newhart	Drama: Top of the Hill — Part 1				News		Benny Hill
(12)	Jokers Wild	Tic Tac Dough	Newlyweds	Merv Griffin			David Allen	News	Benny Hill
(13)	Vancouver				Holocaust Now — Report		Road to Moscow		Sports

(9) Stepping Out: Hosts: Gary Gibson, Joan Houston.
(12) Merv Griffin: Guests: Otto Preminger, Orson Bean, Susan Blanchard, Charles Frank, Wil Shriner.

9:00

(2) Medicine Show
(4) Barney Miller
(5) Quincy: While investigating a prison murder, Quincy and Sam are caught in a riot and held hostage.
(6) Movie: ★★ **"The Premonition" (1976) Sharon Farrell, Richard Lynch.**
(7) Barnaby Jones
(8) Live It Up.
(9) All You Need Is Love
(13) Holocaust Now

9:30

(2) Decision: L. Ian MacDonald hosts a series of round-table discussions and debates on the Quebec Referendum.
(4)(8) Soap: Burt receives surprising news from his doctor, and Jessica goes to a psychiatrist.

10:00

(2) Pacific Report
(4) 20-20
(5) Skag.
(7)(8) Knots Landing: In the hopes of a reconciliation, Val and Gary Ewing invite their daughter Lucy, who was raised by her grandparents, to Knots Landing.
(9) Movie: ★★★★ **"Three Sisters" (1970) Laurence Olivier, Joan Plowright. The three daughters of a deceased Russian colonel live lonely, frustrated lives on their father's provincial estate.**
(11) News
(12) Dave Allen At Large
(13) The Road To Moscow.

10:30

(3) Le Telejournal
(12) News

11:00

(2)(6) CBC National News
(4)(5)(7) News
(8) CTV National News
(11)(12) The Benny Hill Show
(13) Sports Page: Tom Thomson presents a ski update.

11:10

(3) Nouvelles du Sport

11:20

(6) Vancouver Island News
(8) News

11:27

(2) News

11:30

(4) Police Woman
(5) Tonight: Host: Johnny Carson. Guests: Dr. Paul Ehrlich, Jim Fowler.
(7)(12) Columbo: An ingenious accountant carefully plans and skillfully executes what he considers to be the perfect murder. (R)
(11) Love, American Style: "Love And The Minister" The Rev. Atkins proposes to Susan Reed. "Love And The Shower" Lenny's friends throw him a divorce shower.

11:45

(2) Duchess Of Duke Street: "One Night's Grace" Charles is forced to help his suffragette sister elude the police. (Part 13 of 15) (R)

12:00

(11) 700 Club
(13) Movie: ★★ **"Abbott And Costello Meet Captain Kidd"**

12:05

(6) Movie: ★★★ **"Portrait In Black" (1960) Lana Turner, Anthony Quinn. A doctor and his female accomplice attempt to hasten the death of her tycoon husband.**
(8) Movie: ★★★ **"Sapphire" (1959) Nigel Patrick, Yvonne Mitchell.**

12:40

(4) Baretta: Two senior citizens steal the world's most valuable race horse and hide the animal in their apartment. (R)

1:00

(5) Tomorrow: Guests: Cookie entrepreneur Wally Amos; Floyd Vivino, star of an underground children's show.
(11) News

1:15

(7)(12) Black Sheep Squadron.

1:49

(4) Six Million Dollar Man

2:05

(8) Movie: ★★ **"McCloud: Showdown At Times Square" (1974) Dennis Weaver, J.D. Cannon. McCloud searches for the grandson of an Indian chief.**

2:20

(8) Movie: ★★ **"Columbo.**

2:25

(7) Movie: ★★ **"Let's Do It Again" (1953) Jane Wyman, Ray Milland.**
(12) 700 Club

2:49

(4) News

3:25

(12) News

4:20

(7) News

Channel 10

Saturday - Jan. 26, 1:00 p.m., Money Talk; 1:30, T.B.A.; 2, Public Forum; 2:30, Neighborhood Update; 3:30, Civic Affairs - Group "A"; 5:30, T.B.A.; 6, Here's Lowther.

Sunday - Jan. 27, 12:00 p.m., Mother's March 1980; 1, Cable Ten Sports - Volleyball; 3, Music Victoria; 3:30, Super Volly Series - game three between Saanich and Victoria; 4, Community Magazine; 5:30, Arts Calendar; 6, Here's Lowther.

Monday - Jan. 28, 5:55 p.m., Here's Lowther; 6, Homemaker Service - a look at the important home support services in the Long Term Care program; 6:30, Super Volley Series - game four between Oak Bay and Esquimalt; 7, Money Talk; 7:30, Comosun Today; 8, Cable Ten Sports - minor hockey.

Tuesday - Jan. 29, 5:55 p.m., Here's Lowther; 6, Chamber of Commerce Presents - perspective on Victoria in the 1980's; 7, Music Victoria; 7:30, Arts Calendar; 8, Civic Affairs.

Wednesday - Jan. 30, 5:55 p.m., Here's Lowther; 6, Public Forum; 6:30, Slings and Arrows; 7, Out of Sight; 7:30, I'm Nervous - It's My Movie - a lighthearted look at the 16 mm. world by Victoria's John Getgood, musician and filmmaker; 8, Homemaker Service; 8:30, Mother's March 1980; 9, T.B.A.; 9:30, Tips Up - A Ski Report; 10, Camosun Today.

Thursday - Jan. 31, 1:00 p.m., Money Talk; 1:30, Arts Calendar - with hostess Erika Kurth; 2, I'm Nervous - It's My Movie; 2:30, Super Volley Series; 3, Cable Ten Sports; 5, Citizen of the Year - Howard Denike; 5:30, Classical Guitar - with guest artist Bryan Townsend; 5:55, Here's Lowther; 6, T.B.A.; 7:30, Community Magazine; 9, Mother's March 1980; 9:30, More Time To Run - a look at a marathon.

Friday - Feb. 1, 12:30 p.m., Slings and Arrows; 1, Music Victoria; 1:30, Homemaker Service; 2, Out of Sight; 2:30, One More One Less - a look at the results of drinking and driving; 3:30, T.B.A.; 4, Camosun Today; 4:30, Public Forum; 5, T.B.A.; 5:55, Here's Lowther; 6, T.B.A.; 6:30, Chamber of Commerce; 7:30, Provincial Dialogue; 8, T.B.A.; 8:30, Civic Affairs.

CABLE 10 CABLEVISION VICTORIA

SPACE EXPLORATION

A new community-produced television series begins soon with Tim Lomas, a Director of the North American Interplanetary Society.

The weekly programmes will feature a colourful look at the future of space exploration and will be shown on Wednesdays at 8 p.m., Fridays at 3:30 p.m., and Mondays at 6 p.m. beginning Feb. 6th, 8th and 11th.

CABLE 10 CABLEVISION VICTORIA

1-25

WINTER SALE

... always the lowest prices in town!

FOR EXAMPLE:

UP TO 40% OFF

SOFA and ROCKER

★ Made in B.C.
★ Lifetime Construction Guarantee
★ Two-year Fabric Guarantee
★ Large choice of colours

Suggested Price 1[illegible]95
Dodd's Price 9[illegible]95
NOW ONLY 749.00

Visit our showroom for complete lines of furniture.

DODD'S FURNITURE

2563 Quadra St.
(Next to the Safeway Disco)
388-6663

● EASY CREDIT TERMS ●

Open Mon. to Fri. 10:00-9:00
Saturday 10:00-6:00, Sunday 12:00-3:00

1-25

Friday evening, Feb. 1

Friday Prime Time

	7:00	7:30	8:00	8:30	9:00	9:30	10:00	10:30	11:00
2	Happy Days	Nelly, Daniel	Archie Bunker	F. P. Challenge	Tommy Hunter		Dallas		News
3	Mon Oncle	Genies en Herbe	Frederic	Hors Serie		Les Elections Federales		Telejournal	Sports
4	P.M. Northwest	Untamed World	B.A.D. Cats		Movie: An Unmarried Woman				
5	Seattle Tonight	Tic Tac Dough	Cartoon	Ringling Bros. Barnum and Bailey Circus			Siegfried and Roy — Special		News
6	Hogan's Heroes	Rhoda	Archie Bunker	F. P. Challenge	Tommy Hunter		Lawrence Welk		News
7	Jokers Wild	P.M. Magazine	Incredible Hulk		Dukes of Hazzard		Dallas		News
8	Hello, Larry	Old Country	Incredible Hulk		Dukes of Hazzard		Barnaby Jones		News
9	MacNeil	Julia Child	Wash. Week	Wall St. Week	Masterpiece Theatre		Bill Moyers' Journal		Special
11	M.A.S.H.	Bob Newhart	Drama: Top of the Hill — Part 2				News		Benny Hill
12	Jokers Wild	Tic Tac Dough	Newlyweds	Merv Griffin			David Allen	News	Benny Hill
13	Vancouver				Movie: The Dallas Cowboys Cheerleaders II				Sports Page

DAYTIME MOVIES

1:00

(11) ★★½ "Secret Of The Incas" (1954) Charlton Heston, Robert Young. An expedition searches for the priceless Inca Sunburst, buried over 500 years ago when the Spaniards conquered Peru.

(13) ★★ "No Other Love" (1979) Richard Thomas, Julie Kavner. Two marginally retarded young adults, one overprotected by her parents and the other encouraged to become self-reliant, fall in love and plan to marry.

3:00

(5) ★★½ "Hard Driver" (1973) Jeff Bridges, Valerie Perrine. A race car driver's success strains his relationship with his family.

(6) ★★★½ "The Enemy Below" (1957) Robert Mitchum, Curt Jurgens. An American destroyer engages in a deadly duel with a German submarine during World War II.

EVENING

6:00

(2) CBC Evening News
(3) Ce Soir
(4) ABC News
(6)(8) News
(7) CBS News
(9) 3-2-1 Contact
(11) The Odd Couple: Oscar develops an ulcer and blames Felix for it.
(12) M.A.S.H
(13) Roots: Chicken George (Ben Vereen) is offered a chance at freedom in a big cock fight; years later, he returns from England a free man and must leave his family to maintain his new status. (Part 7)

6:30

(4) News
(5) NBC News
(7) All In The Family
(9) Over Easy: "The Future Of Aging"
(11) Hogan's Heroes: Hogan and his men trigger an avalanche to halt a German panzer division.
(12) Match Game

7:00

(2) Happy Days Again: Howard is finally persuaded to allow Joanie to go on a date.
(3) A Cause de Mon Oncle: L'Oncle Procule aimerait bien aider a Luce, mais il se sent inutile et trop vieux pour faire sa part.
(4) P.M. Northwest
(5) Seattle Tonight: Host: Dick Klinger.
(6) Hogan's Heroes: Hogan advises Klink on courtship.
(7)(12) Joker's Wild
(8) Hello, Larry: Larry's visiting father gives all of his money to Diane in the hopes that Larry will ask the penniless old gent to move in.
(9) MacNeil - Lehrer Report
(11) M.A.S.H: Hot Lips' mysterious disappearance so disturbs Frank that he shoots B.J. while preparing to search the jungle for the missing nurse.
(13) Vancouver

7:30

(2) Nelly, Daniel, Emma And Ben: When Nelly unexpectedly inherits over $100,000, her shifty grandson-in-law and his friend try to fleece her of it.
(3) Genies en Herbe: Jeu-questionnaire. Les ecoles Louis Riel et George-Vanier se rencontrent.
(4) Untamed World: Birds and animals who make their home in Europe's Alps are featured.
(5)(12) Tic Tac Dough
(6) Rhoda: "The Date In The Iron Mask" Rhoda's date gets his head stuck in a silly-looking mask before an awards dinner.
(7) P.M. Magazine
(8) Grand Old Country: Guests: Chet Atkins, Dallas Harms.
(9) Julia Child And More Company: "UFO's In Wine"
(11) Bob Newhart: Bob joins the firm of a much traveled, swinging psychiatrist.

8:00

(2)(6) Archie Bunker's Place
(3) Frederic: "Chez les Gladu"
(4) B.A.D. Cats: Nick and Ocee pose as truckers to get information on a mobile masseuse parlor ripping off rigs and their cargos.
(5) Animalympics: Animated. Gilda Radner narrates a tale of a winter olympics in which all of the participants were animals.
(7)(8) The Incredible Hulk: After accepting a ride from a motorcyclist, David Banner finds himself caught in the middle of a war between rival cycle gangs.
(9) Washington Week In Review
(11) Top Of The Hill: Irwin Shaw's drama, set at the 1980 Olympics, of a man who has made it big but finds himself struggling with a mid-life crisis is concluded. (Part 2)
(12) Newlywed Game

8:30

(2)(6) Front Page Challenge: Fred Davis and regulars Gordon Sinclair, Betty Kennedy and Pierre Berton are joined by special guest panelists in presenting top newsmakers and their stories.
(3) Hors Serie: "Gaston Phebus: Le Lion des Pyrenees" Gaston II, comte de Foix, rentre de guerre et apprend que le fils qu'il attendait est mort a sa naissance.
(5) Ringling Bros.-Barnum & Bailey Circus: Host Michael Landon and his family present highlights of the 110th edition of "the greatest show on earth."
(9) Wall Street Week
(12) Merv Griffin: Guests: Bob Hope, Wayne Rogers, cast of "Ain't Misbehavin'," Lynn Redgrave, Michael Korda.

9:00

(2)(6) Tommy Hunter Show: Guests: Bill Monroe, Johnny Bourque, Cathie Stewart, Eddie Eastman.
(4) ABC Movie: ★★★½ **"An Unmarried Woman" (1978) Jill Clayburgh, Alan Bates. A dedicated wife and mother finds a new self-awareness after her husband of 16 years confesses that he's in love with someone else.**
(7) The Dukes Of Hazzard: Daisy is deputized by the sheriff of Hazzard County and competes with Boss Hogg for a large reward being offered for the capture of two criminals.
(8) The Dukes Of Hazzard.
(9) Masterpiece Theatre: "The Duchess Of Duke Street II" Is the blatantly unpatriotic Mr. Appleby or Louisa's favorite new staff member the spy in the Bentinck? (Part 7 of 16)
(13) Movie: ★★ **"The Dallas Cowboys Cheerleaders II" (1979)**

10:00

(2)(7) Dallas
(5) Siegfried And Roy.
(6) Lawrence Welk: "Rhythm Is Our Business"
(8) Barnaby Jones: J.R. poses as a fashion photographer to investigate a ring of hijackers who specialize in murder as well.
(9) Bill Moyers' Journal: "Our Times" Bill Moyers offers a personal retrospective of the 1970s and looks forward to a new decade.
(11) News
(12) Dave Allen At Large

10:30

(3) Le Telejournal
(12) News

11:00

(2)(6) CBC National News
(5)(7) News
(8) CTV National News
(9) Austin City Limits: "Merle Haggard And The Strangers" Merle and his band perform "Silver Wings," "San Antonio Rose," "Old Fashioned Love" and "Working Man Can't Get Nowhere Today."
(11)(12) The Benny Hill Show
(13) Sports Page

11:10

(3) Nouvelles du Sport

11:20

(3) Cinema: "Frankenstein" (1973) (1re de 2) James Mason, David McCallum. Le jeune physicien, Victor Frankenstein, met au point un appareil utilisant l'energie solaire et capable de transmettre la vie a un cadavre.
(6) Vancouver Island News
(8) News

11:27

(2) News

11:30

(4) News
(5) Tonight: Host: Johnny Carson. Guests: Richard Pryor, Ray Charles.
(7)(12) The Avengers: Steed and six other arms experts are lured to a remote island and forced to take part in a deadly experiment.
(11) Movie: ★★½ **"The Day The Earth Stood Still" (1951) Michael Rennie, Patricia Neal. After a strange spacecraft lands in Washington, D.C., an emissary emerges, warning Earth to cease its atomic experimentation.**

11:45

(2) A Nice Show Like You

12:00

(4) Charlie's Angels: The Angels travel to Mexico to investigate a plane crash which somehow involved smuggled heroin and a murdered girl. (R)
(13) Movie: ★★ **"Emmanuelle" (1976) Alain Cuny, Sylvia Kristel. A naive young Frenchwoman learns about life and love from various men in her life.**

12:05

(6) Movie: ★★ **"A Woman Under The Influence" (1974) Peter Falk, Gena Rowlands. A sensitive woman is unable to make her husband understand her.**
(8) Movie: ★★ **"Give 'Em Hell, Harry" (1975) James Whitmore, The career and personal life of Harry S. Truman are profiled.**

12:40

(7)(12) Return Of The Saint: The daughter of a murdered demolitions expert asks Simon to prove that her father's business partner was responsible for his death.

12:45

(2) Return Of The Saint: "The Obono Affair" A visiting African president, responsible for the deaths of many political prisoners, appeals to Simon Templar for help when his young son is kidnapped. (R)

1:00

(3) Cine-Nuit: "Les Novices" (1970) Brigitte Bardot, Annie Girardot. Une novice s'ennuie dans son couvent et profite d'un pique-nique avec ses Soeurs pour enterrer ses vetements religieux et filer en douce vers Paris.
(5) Midnight Special

1:10

(4) Movie: ★★½ **"The Voice Of Terror" (1942) Basil Rathbone, Nigel Bruce. Based on a story by Sir Arthur Conan Doyle. Sherlock Holmes and Watson uncover an espionage operation that utilizes radio propaganda.**

1:30

(11) News

1:50

(7) News
(12) 700 Club

2:05

(8) Movie: ★★½ **"The Fast Lady" (1963) Julie Christie, James Robertson Justice. An overzealous cyclist teams up with a businessman and his daughter who is obsessed with cars and racing.**

2:35

(4) Six Million Dollar Man

2:50

(12) News

3:05

(6) Movie: ★★ **"Nightmare In Badham County" (1978) Deborah Raffin, Lynne Moody. Two young girls are unable to contact their parents after they are sentenced to a women's prison farm.**

3:35

(4) News

4:05

(8) Movie: ★★ **"That Swinging City" (1966) Michael Rennie, Terry-Thomas. A pigeon wins a big race, while its owner continues business as usual.**

Midband

Saturday, Jan. 26 — 4 p.m. About Time, 4:30 Pavarotti, 5:00 Leatherstocking Tales, 5:30 High schools, 6:00 Footsteps, 6:30 Minorities, 7:00 David Susskind, 8:00 PBS Visions drama, 10:00 Soundstage, 11:00 Wrestling.

Sunday, Jan. 27 — 4 p.m. Old Houseworks, 4:30 Idea Thing, 5:00 Edward Teller, 6:00 Zubin Mehta, 7:00 Voyage of Charles Darwin, 8:00 Duchess of Duke Street II, 9:00 Wayland Flowers and Madame, 10:00 John Komen, 10:30 Being Fully Human.

Monday, Jan. 28 — 6 p.m. Assertive Discipline, 6:30 Project Universe, 7:00 Dorothy Fields music, 8:00 Agnes De Mille, 9:30 Dance special, 10:00 Dick Cavett, 10:30 Ascent of Man, 1:30 Olympia '80.

Tuesday, Jan. 29 — 6 p.m. Personal Finance, 6:20 Over Easy, 7:00 Amoco Cadiz, 8:00 PBS World, 9:00 Soundstage, 10:00 Dick Cavett, 10:30 Indian cedar, 11:00 Northwest Scandinavians, 11:30 Olympia '80.

Wednesday, Jan. 30 — 6 p.m. Assertive Discipline, 6:30 Over Easy, 7:00 Amoco Cadiz, 8:00 PBS World, 9:00 Soundstage, 10:00 Dick Cavett, 10:30 Indian cedar, 11:00 Northwest Scandinavians, 11:30 Olympia '80.

Thursday, Jan. 31 — 6 p.m. Personal Finance, 6:30 Over Easy, 7:00 Duchess of Duke Street II, 8:00 Bill Moyers, 9:00 Upclose, 10:00 Dick Cavett, 10:30 Rosalind Tureck, 1:00 Sneak Previews, 11:30 Olympia '80.

Friday, Feb. 1 — 6 p.m. Big Blue Marble, 6:30 Over Easy, 7:00 Washington Week, 7:30 Wall Street Week, 8:00 Free to Choose, 9:00 Mister Rogers and parents, 10:00 Dick Cavett, 10:30 Two Ronnies, 11:00 Canoe trip, 11:30 Olympia '80.

HITACHI COLOR T.V.

3-YEAR FULL WARRANTY on All Parts and Service

20-YEAR WARRANTY on All Solid State Parts

26" Remote Control with Electronic Midband and Tuner

Sales Backed by Service
ATLAS STEREO & TV
385-2712 763 FORT

- Convenient In-store Bank Financing
- Chargex
- Master Charge
- 90-Day No Interest Charge Account
- Cash Discount

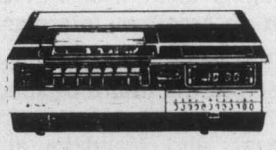

4 HR. VHS Video Recorder Electronic tuner. Timed start and stop. 1299.95

WHY SHOULD YOU BUY A HITACHI COLOUR TV?

The first reason would be because it has proven to be the most reliable TV on the market. It received top rating by one of the consumer magazines. In the last three years, we have had only one set break down which was a very minor problem. The second reason is the picture quality. Hitachi developed a new picture tube which gives you a brighter, sharper picture. The third reason is the exclusive 20-year warranty on all solid state parts and 3-year warranty on all parts and service. We service all our own sets and have special service rates based at cost for our own customers.

1-25

T.V. Weekly on page 6

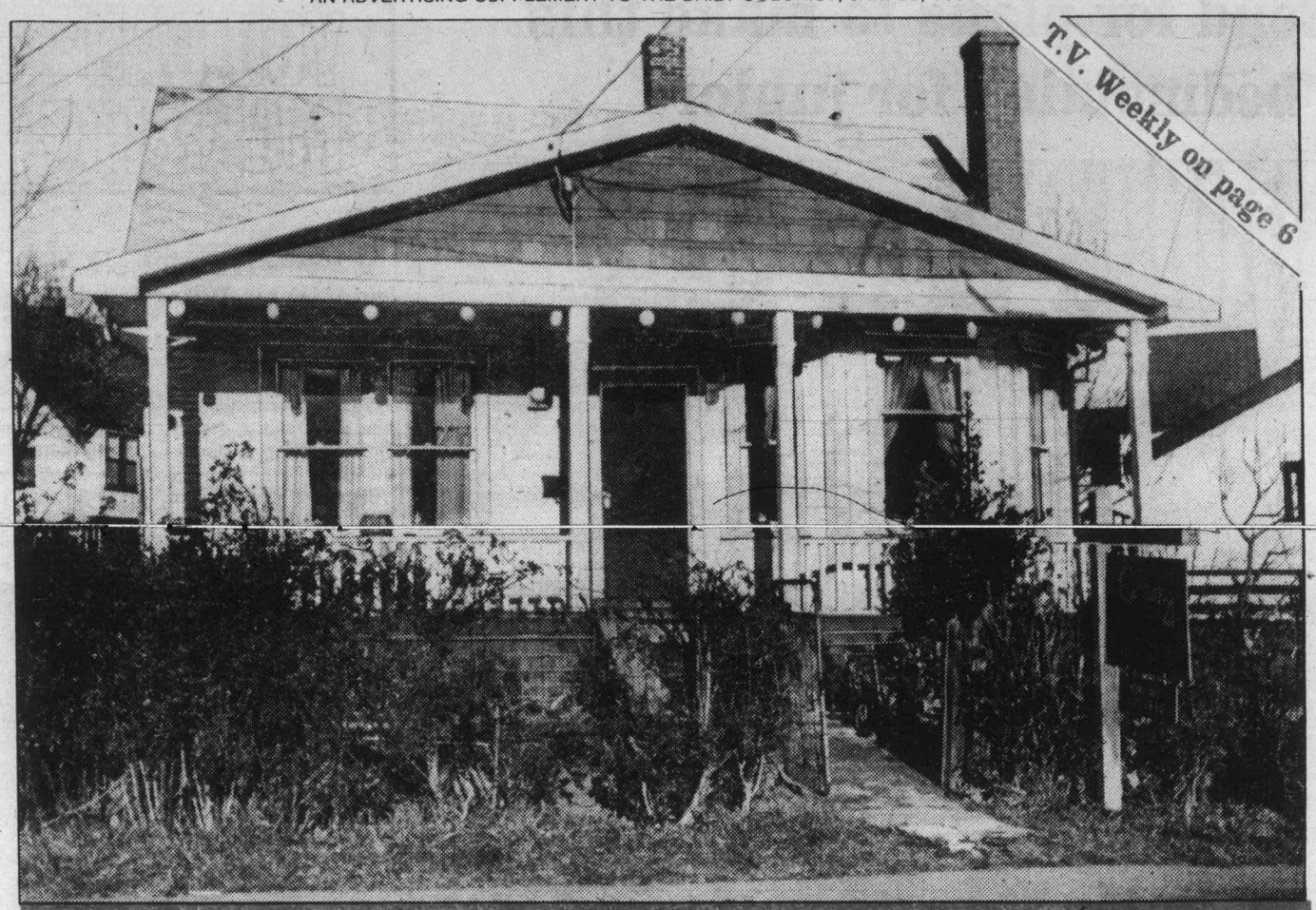

What kind of house CAN you get for under $50,000 these days?

There are houses on the market priced in the forties, and even a few in the thirties. Not mansions, 'tis true. This house, for example, is on a regulation size lot, has brick fireplace in the living room, 2 bedrooms on the main, one in the attic, kitchen with eating area, electric heat, new wiring, and has been freshly painted throughout. It has no basement, and the kitchen could use some more cabinets. Some shingles need replacing on the roof, and the floor is uneven in one or two spots, which could be remedied. Not perfect, but basically well-built. With a bit of fixing up and some garden work, it would be an extremely attractive small house. The asking price ? $44,500.

HOMES TODAY

Inside:

- Decorating questions, answers, page 6.
- Other houses at less than $50,000, page 9.

Send for plans to make this "bedmobile" for junior

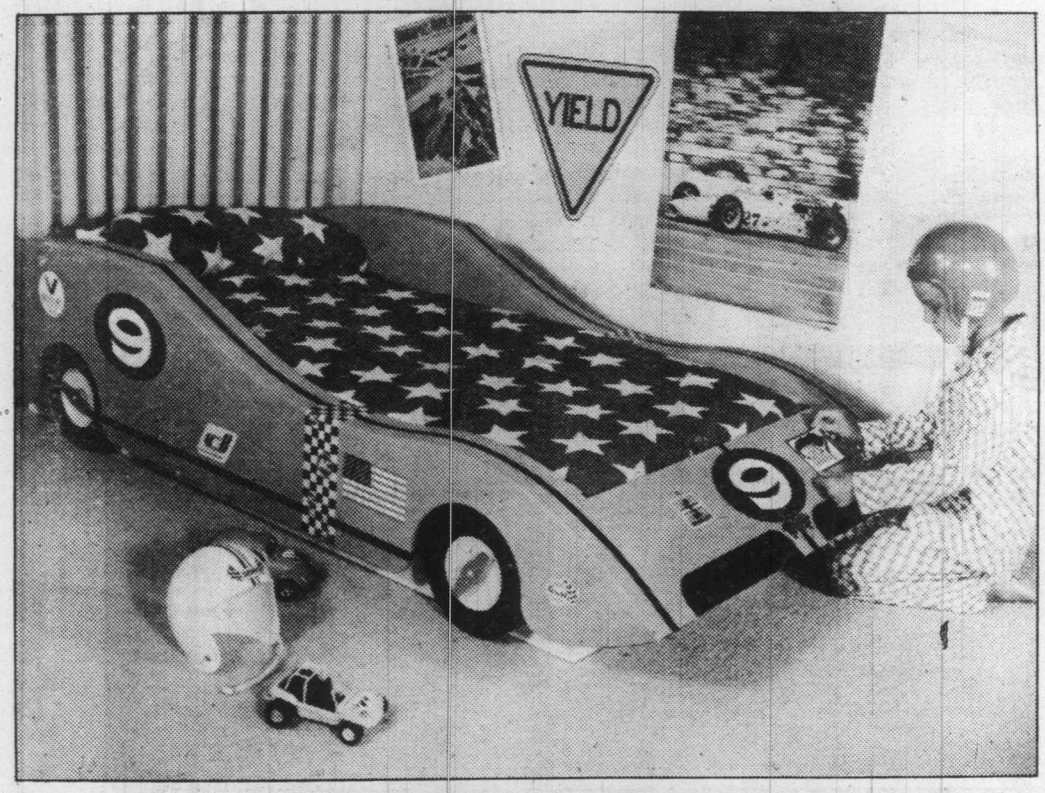

YOU CAN MAKE IT!

It takes an ordinary size mattress. Wheels are 'pretend'

By Steve Ellingson

To make it run, just add one child and a dream. Here's a bed you can create that's sure to make "bedtime!" an irresistable call to the young set.

In fact, once you put it in that bedroom, you may have created a built-in babysitter. It looks for all the world like a sleek racing car, and you can make it as authentic as you want. Just add touches like decals.

The plan includes a big painted number on the sides and front of the car. The mattress is a standard size.

Built principally of plywood, the bedmobile is of sturdy construction. Those hot-looking wheels are there for looks only . . . the bed actually rests on a strong frame. The tires are easily made from several layers of plywood, rounded with a file. Paint the car with a few enamel coats of your child's favorite bright color and you've got a mean-looking candidate for any raceway.

To order the bedmobile pattern number 502, send $3.00 (please add fifty cents extra for postage and handling) by cheque or money order to: U-Build Patterns, Box 160, Cote St. Luc, Montreal, Que., H4V 2X3.

LUXURY WATERFRONT CONDOMINIUMS

630 SEAFORTH ST.

FEATURING:
- Swirlpool and sauna
- Spacious flexible floor plan
- 6 still to sell and 1 to rent
- Panoramic water vistas from all rooms
- Fireplaces, skylights and sloping beamed ceilings
- Designed for energy conservation—hot water heating
- Roof gardens and landscaped galleries
- Oak cabinets, open bars and breakfast nooks in deluxe kitchens, double glazed windows.
- Quiet, secluded
- Bus 1 block
- 1 mile walk to City Hall

OPEN 1 p.m. to 4 p.m. (except Mon. & Tues.)

PRICED FROM $80,000

DICKIE AGENCIES LTD.
382-4312 or 382-8239
EVES. 477-4662

F-18

OPEN HOUSE
SATURDAY and SUNDAY
FEB. 2nd and 3rd

Superb revenue property.
Excellent investment.
Side by side spacious duplex
plus
single cottage
TOTAL RENT INCOME: $10,500 yearly
Taxes $1064.15 gross
All in good condition.
Ample parking space
Advantageous location near
Colwood Golf Course and
Westbrook Shopping Centre

SANDY KAMPER

ASKING ONLY
$89,850

DO NOT MISS VIEWING THIS STRICTLY FOR AN INVESTMENT OR FOR A RESIDENCE PLUS INVESTMENT

SUNRISE 595-3341

3 CHOICE NEW LISTINGS!

RESTAURANT — Enjoy People?
Very successful fish and chip/short order business, perfect for active retired couple. Use your house equity and start earning $2000.00 a month income. Call me for details!
ASKING $29,500

OAK BAY 2-BEDROOM CHARACTER
SOLD
home on lovely location in popular area. This listing will be snapped up!
ASKING $71,900

3-BEDROOM HOME
5 appliances, Franklin fireplace, treed and quiet location. Perfect retirement. A beautifully maintained double-wide near Milne's Landing. MLS.
ASKING $27,500.

CALL NOW — ROBIN ESTLIN
595-3341 — 388-5464 Pager 528

SUNRISE 595-3341

1-25

Revitalizing furniture Without stripping it

HAND AROUND THE HOUSE

Many a fine piece of old furniture has been laboriously stripped and refinished when the job wasn't really necessary. The result is a waste of time, energy and money, and the loss of a certain amount of authentic charm.

In many cases, all that work can be avoided simply by cleaning carefully. Years of sitting in an attic or basement can cover a piece of furniture with a dingy film of dust, grime, and mildew. Combine that with buildup of wax, or moisture that can soften old finishes, and the result looks bad.

Before you turn to stripper, try a solution of warm water and detergent. If the piece is solidly built, with tight joints and no veneers to come loose, attack it with a scrub brush. If it is more delicate, use a soft damp cloth so you don't oversoak it.Then rinse with clean damprags and wipe dry.

If the piece is especially dirty,combine a quart of hot water, three tablespoons of boiled linseed oil, and a tablespoon of turpentine. Use this solution and a rag to scrub off dirt and grime. The turpentine cleans while the oil combines with the varnish and revitalizes it.

Once you get a piece clean, you may discover that the finish is basically sound, but has a few small defects, such as white rings, cloudiness, dullness, etc. Often you can remove these defects without removing the whole finish.

Dullness: If the finish is soft and gummy, there's not much you can do short of removing it. But if it's still hard, combine two parts boiled linseed oil and one part turpentine. Rub vigorously into the varnish with a rag. Then polish with a dry rag.

White spots. The standard treatment here is to rub with a fine abrasive and oil. You can use light machine oil such as 3-in-1 plus some cigarette ashes. Or you can use baby oil and powdered pumice or rottenstone (paint store items). Or you can use an automotive rubbing compound. In any case, rub the stuff over the white spot with a soft cloth and the damage should polish out. Be warned, however, that the treatment may make the repaired area glossier and smoother than the surrounding area. If that happens you may want to treat the whole surface to even things out.

Scratches: If a scratch is fine and doesn't go all the way through the finish, you can sometimes soften the finish with solvent and it will flow together to fill the scratch. use a fine artists brush to dab the solvent into the scratch. Try denatured alcohol first. If the finish is shellac the alcohol should work. If it doesn't, try turpentine. It should work if the finish is varnish. If neither of these two solvents works, try lacquer thinner. Lacquer thinnner is strong stuff and may damage the finish. Test it out on an inconspicuous part of the finish first.

DISTRESS SALES

16 Waterfront Condos in Sooke

2 Bedrooms, Fireplaces, approx. 800 sq. ft.
$28,500 and $27,500.

There will be an

OPEN HOUSE held

SAT. and SUN. from 1-4 p.m.

at Suite #220, 1987 KALTASIN ROAD, SOOKE

Please leave 2 weeks for court approval.

Exclusive with:

GLENN NICHOLLS 598-7689
HENDERSON REALTY LTD. 385-9741

1-25

SPECTACULAR VIEWS . . . NEW BROADMEAD

Three-Bedroom Contemporary. Three bathrooms. Free-standing Rock Fireplace in Living Room, second Fireplace in Family room, spacious Recreation Room. Vaulted Ceilings, Open Beams. Dream Kitchen with all built-in appliances. Loads of extras. $175,000. MLS.

FRED JACKSON 658-8472
THE PERMANENT
3647 SHELBOURNE ST. 477-0141

DUNSMUIR 388-7868

Attention Builders!

4 building lots serviced and ready to go. Saanich district.

Call BING RICHARDS at 388-7868 or 388-5464 pager 732

Investors — Developers!

Revenue properties, small and large development land, and 10-acre lots.

Call BING RICHARDS at 388-7868 or 388-5464 pager 732

1-25

OPEN HOUSE SAT. 1:30-4 P.M. 3919 CEDAR HILL X RD.

$93,500

New West Coast Contemporary, approx. 2100 sq. ft. of finished living area. 3 bedrooms, 2½ baths, large family room, unique study, large panhandle lot over 12,000 sq. ft. Fully fenced and landscaped. Built-in vacuum system and large skylight. New ML #43991.

WAYNE BUTTERFIELD
382-8101 Off. or Res. 479-7030
National Trust Co. (Douglas)

1-25

20%
SENIOR CITIZENS' DISCOUNT
on insurance for the
HOMEOWNER
TENANT
CONDOMINIUM OWNER
MOBILE HOMEOWNER

Ker AND Stephenson LIMITED
680 BROUGHTON STREET
CALL US NOW! 385-3411 24 hrs.

1-19

WELCOME!

JERRY ESKES

Mr. Jim Ronson, Real Estate Sales Manager, Pemberton Holmes is very pleased to welcome JERRY ESKES to our residential sales department. Jerry has had considerable experience in sales and construction business and is a very welcome addition to our expanding REAL ESTATE DEPARTMENT. He lives in the Western Community, so why not give him a call right away for an evaluation of your home.

Res. 478-5667 Bus. 384-8124

Pemberton, Holmes Ltd

OPEN HOUSE
SAT. 1:30-4:00
4069 GRANGE ROAD

Visit with us and view this delightful home with large property and view. 2 bedrooms, large dining room, living room, cheery kitchen, double windows with screens, full basement ready for development. $64,500.

ELEANOR BRAY 592-1130
CONNY YASEY 477-8751

THE PERMANENT
3647 Shelbourne St.
477-0141

1-25

DENNIS JAMES

WELL DONE!

Jim Ranson, Sales Manager of Pemberton Homes Ltd. takes great pleasure in congratulating Dennis James on obtaining the top Residential Salesman award for DECEMBER.

Dennis has been most successful lately in completing sales on Town Houses and Condominiums in the OAK BAY-FAIRFIELD AREA. Give him a call for an up-to-date evaluation.

Res. 598-6014 Office 384-8124

PEMBERTON HOLMES LTD.
384-8124

1-25

HOMES TODAY

Use this handy map to locate the properties you're interested in:

MAP OF NEIGHBORHOODS

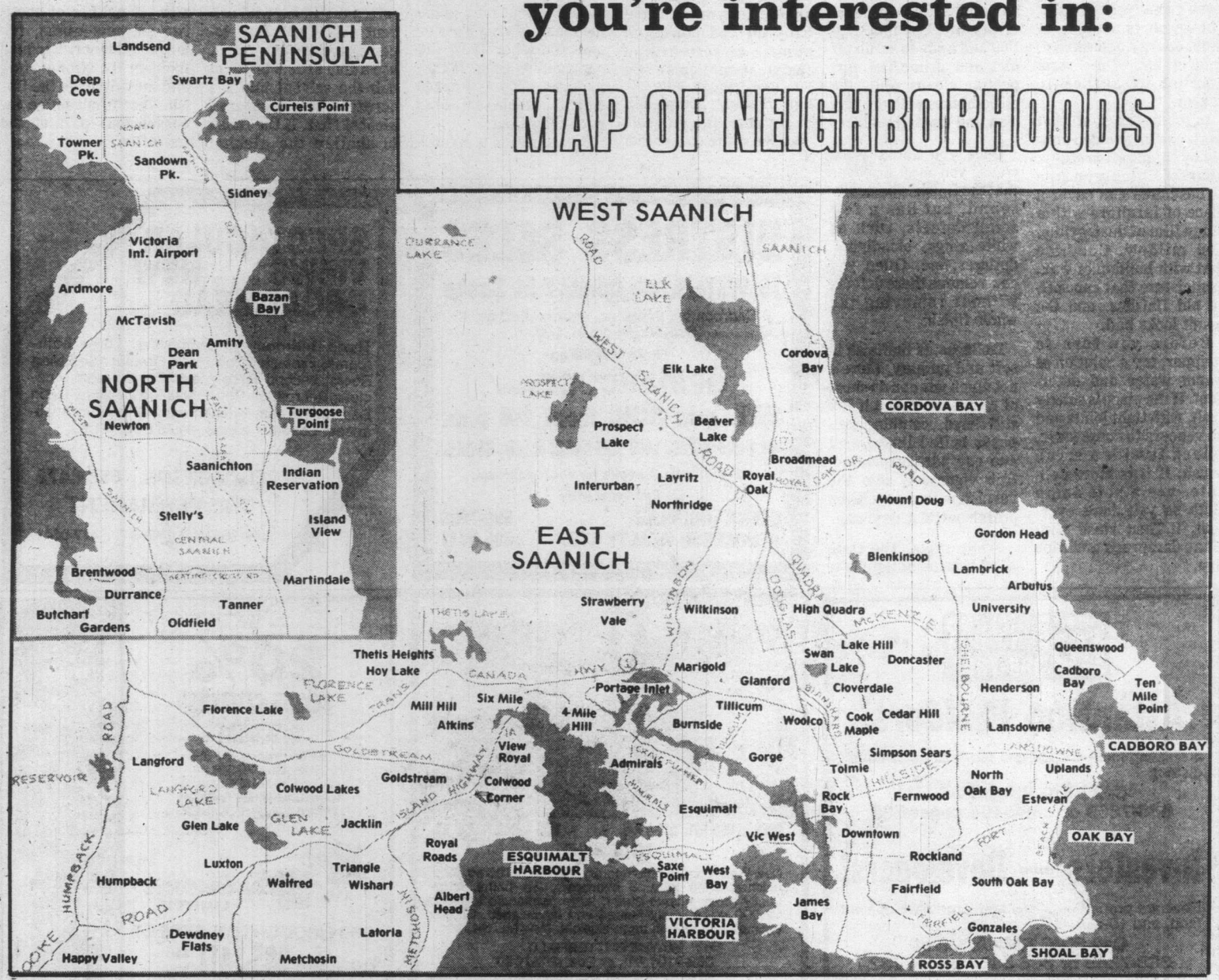

OPEN HOUSE
Sat. 1-3
Sun. 1-3
2936 WASCANA AVE.

Older two-storey renovated Tudor home. The one-bedroom suite on 2nd floor with private entrance produces a $275.00-per-month income. Main floor has two bedrooms. Full basement (includes family room). Ideal for young family. Close to Gorge Park and shopping. Assumable $59,000 1st mortgage at 11¾%.

ASKING $85,900
Bob Blacklaws 479-4097
Gordon Tews 477-2732

GORDON HEAD

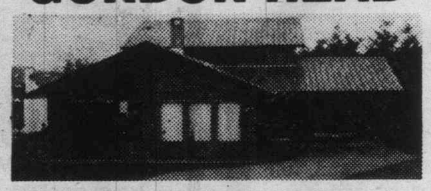

OPEN HOUSE SAT. and SUN. 2-4
4275 BAYLISS PLACE, off Kenmore

Nearly new front-to-back split in cul-de-sac location. Many extras — thermo windows, corner brick and cedar hestilator fireplace, three-piece ensuite, quarry tile in reception area, large master bedroom, sliding glass doors off family room. Landscaped, several good-sized fir trees. Family room over 300 sq. ft. located off kitchen. $61,000 Kinross mortgage, 3-yr term available. Excellent value at $93,500.

Gordon Tews 477-2732 Bob Blacklaws 479-4097

OCEAN CITY REALTY
990 FORT STREET 381-2233

1-25

A UNIQUE FIVE ACRE (2.02 ha) COUNTRY ESTATE ...

This very special west coast style residence located within five miles (8.05 km) of Victoria is set in a secluded property overlooking meadow, pond and stream. Offering about 3800 sq. ft. (353.02 sq. m), which is planned for a family.

OFFERED AT $425,000.00 by PETER NASH/598-3321
JACK MEARS OAK BAY REALTY LTD.

Oriental rugs: hand or machine-made ?

By JOHN HEARN

My enthusiasm for oriental rugs dates back to a sunny and memorable day last summer when I saw a friend of mine pick up a 2'3'' x 4'6'' scatter rug at a garage sale for $8 — it was marked at $10 but my friend negotiated a better deal — and sell it an hour later to a dealer for $180. The dealer peeled the bills from a roll which he obviously kept handy in order to take immediate advantage of irresistible bargains.

I have been haunting garage sales ever since, lured by visions of discarded prayer rugs, but to no avail.

Collecting oriental carpets calls for more than luck — it requires money in denominations which trail out in a series of zeros.

The art of weaving itself has hardly changed in a thousand years. Rugs are still woven both by nomadic weavers and by skilled craftsman in towns and cities. The method is simple and never changes.

A loom consisting of two beams is set up. On to these is threaded the foundation of the carpet, the warp threads to which will be knotted the tufts which make up the pile. After each row of knots, transverse weft threads are inserted to hold the knotted pile firmly in place.

All oriental rugs are hand-knotted. The pile is made up of literally thousands of individual threads of yarn each tied on the warp, sometimes as many as a hundred to an inch. Once a row of knots has been completed, several weft threads are inserted and forced down with a comb-like instrument. The process is repeated over and over again. There are no short cuts.

The principle materials used are wool, cotton and silk — wool being the most commonly used. Also of great importance are the dyes which are vital to the creation of a fine rug. Most of the designs have been passed on from generation to generation and many have their own special symbolism and meaning.

The design in a rug is an influential factor in the assessment of the art of that rug — and consequently, its value. A good design contributes greatly to the value of a rug: a superb design, when all other factors are equal, elevates it to a masterwork. At this point you are clearly dealing with a work of art and great expertise is called for when thousands, or tens of thousands of dollars may be involved.

An assessment of the merits of a particular rug is only possible following a minute examination of the evenness of the weave, the coloring and design. Also by handling it and consciously feeling the quality of the pile you can get an understanding of the quality of the materials used. Only in rare circumstances is the name of the weaver known.

Obviously knowledge is critical. It is perhaps not too difficult to spot a genuine oriental rug at a garage sale — given the unlikely chance that one will ever appear at such a place again. Look at the back. Machine made rugs reveal a dead even weave. You can see at a glance the 'man' behind the shuttle was a computer. Hand-made rugs are not mechanically perfect. You can see this again on the front where matching patterns are often minutely different.

That, perhaps is sufficient knowledge to risk an $8 purchase but more orthodox transactions call for a different level of expertise.

Anyone living within shouting distance of Toronto should take advantage of the free lecture series given every month by Lidchi International of Yonge Street (Phone 922-5111 for details). The short course includes a color film about rug weaving and provides an opportunity to see and handle many rugs of different kinds and to talk with members of their staff. Lidchis have been known to conduct seminars in other parts of the country at the same low price. Obviously, the further away you live, the greater the number of people they like to talk to.

Otherwise, you can consult your Yellow Pages and remember Hearn's Fourth Law — "Beware evasive dealers." Good dealers in any of the fine arts will take a great deal of trouble to help you to understand what you are buying. Poor dealers go to the same amount of trouble to confuse you.

Readers' letters should be addressed to Collectors Item, c-o your newspaper, R.R. No. 1, Lowbanks, Ont. N0A 1K0

COLLECTIBLES

Why Trounce Alley ?

Trounce Alley connects Broad and Government Streets in the block between View and Yates. It was name for Thomas Trounce, an architect and contractor, who arrived in Victoria in 1858 after adventuring in the gold fields of Australia and California.

He put up many of the pioneer buildings in Victoria, including a large stone home on Michigan Street in James Bay, where he died at the age of 87, in 1900.

In a day when politics was a rough and tumble business, Trounce took an avid interest in it.

TO THE OWNERS OF LAUREL POINT

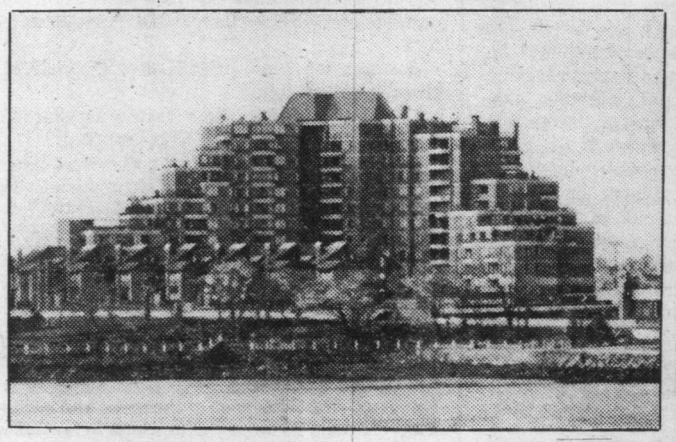

We wish to extend our thanks to the owners of the twelve suites we have sold in recent months. We have enjoyed being of service to you and would appreciate the opportunity to assist more owners. Things are definitely off to a brisk start in 1980 as four of our sales have been within the last 3-week period. Perhaps now is the time to change locations within the building. We presently have 5 suites listed, southern and northern exposures, priced from $84,000 to $92,000.

May we offer a free, non-obligatory market evaluation of your suite? If so please call:

LESLEE FARRELL — 592-7246

PAULINE CASS — 598-1448, 388-5464, Pgr. 705

SEASPRAY PROPERTIES LTD./REALTORS

595-3151

CONSIDERING SELLING?

May I most strongly urge that you list your house or other real estate with me, Murray Lawson. You can be sure that you will be represented by a responsible, experienced realtor who will work hard for you, spend his own money to advertise your house in the most advantageous manner, and get you ACTION on it. This is no sideline or hobby, it's my chosen profession, so I won't keep your house "in the back of my mind". I'll keep it in the FRONT, as handling real estate sales with integrity and in a professional manner as ALL I do for a living.

OPEN HOUSE

SAT. and SUN. 1-4

1711 TAMPICO

(Out Kenmore, off Columbia Drive)

A mainland transfer is the only reason to sell this delightful family home at 1711 Tampico Place located high and dry at the end of a quiet cul-de-sac with a great view of Mt. Douglas. Fully insulated exterior walls of 2x6 studs; thermopane windows and electric heating are attractive to the Scrooge in all of us; while the almost 1900 finished sq. ft. with huge rec room and fireplace, 3 bedrooms, 1½ baths, kitchen with teak cabinets and family-sized eating area, separate dining room, 2 sundecks and a large living room with floor to ceiling raised hearth stone fireplace cater to our creature comforts. New exclusive. $95,900.

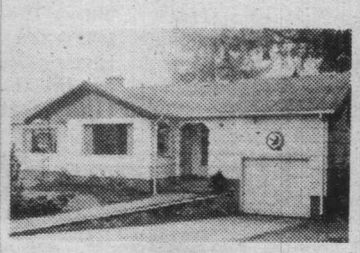

SEMI LAKEFRONT

625 BROOKLEIGH

A rare opportunity — country lane atmosphere, yet only moments from town. 1.48 acre treed lot adjacent to Elk Lake (a short walk through parkland to the water). A well constructed and nicely finished home including 3 bedrooms and den, add a fridge and stove, you'll have a basement in-law suite with fireplace, bedroom and separate entry. A large (24'x60') barn or workshop near the rear of the property is an added bonus. New exclusive $174,900.

Contact MURRAY K. LAWSON

Res. 592-2912

PARK PACIFIC INVESTMENTS LTD.

383-4124

CALL 388-6275 ASK FOR PAGER 2478

1-25

What 3 professional chefs want in their kitchens

By PATRICIA WELLS

NEW YORK — Above all else, insists Maurice Moore-Betty, a kitchen must be sensible. Sturdy restaurant-style cooktops. Unfussy pots. A refrigerator wide enough to hold a whole fish. For Giuliano Bugialli, practicality is important, but not primary. Walnut cabinets, handmade tiles, counters of Italian marble create a showcase for a life's collection of Florentine antiques. To Sherry Zitron, the essential kitchen is maintenance-free, with Formica countertops, easy-on-the-feet vinyl squares, fingerprint-proof matte-finish cabinets and self-cleaning ovens.

Most cooks have definite views about the design of their kitchens. But perhaps no one feels more strongly about how a kitchen looks and works than those who cook for a living. For Manhattan cooking instructors like Moore-Betty, Bugialli and Mrs. Zitron, the kitchen lights rarely dim. A teaching kitchen serves as office, classroom and a place for personal pleasure as well as entertaining. The design elements had better work.

The home cook can learn from the decisions the three professionals made during recent renovations because the same organizational principles apply, if on a smaller scale. Whether designing on one's own, or with the help of an architect or kitchen planner, every centimeter must be considered in a successful kitchen. Here is what the three professionals considered essential:

COOKTOPS AND OVENS

"There is absolutely no substitute for a professional range," said Mrs. Zitron, who recently renovated her 16-by-21-foot apartment kitchen. Although she had to widen the doorway to get her stove in, Mrs. Zitron chose a six-burner, South Bend professional range with a 30-inch gas oven. She prefers an electric oven for baking, so installed a double Thermador wall oven. For demonstrations, she added a two-burner Dacor electric cooktop, which her children use on weekends for making pancakes and omelets.

Moore-Betty solved a number of space and design problems in his 13-by-14-foot carriage house kitchen by installing six professional Wolf gas burners, strung out in a row along his major work island. "It's marvelous," he said, "you're never bending over one pot to get to another." Like Mrs. Zitron, he is partial to electric ovens and chose the same Thermador double wall unit.

Bugialli also selected a combination of professional and standard equipment: a pair of four-burner Tappan gas cooktops with a single General Electric wall oven nearby. His Garland professional range provides another six burners, as well as a large single oven.

REFRIGERATORS

Two of the three professionals insisted upon a Sub Zero refrigerator, which is shallower and wider than other household models. "Last weekend, I catered a party for 150, and it held all the food, with a few inches of space left over for my family," said Mrs. Zitron, who also chose a companion Sub Zero freezer. Moore-Betty said his 24-inch-deep Sub Zero means "never again do I have to lose a bottle of catsup in the back of the refrigerator." Its 32-inch width means that it can hold huge platters that don't fit in conventional refrigerators.

When Bugialli designed his new 20-by-36-foot dining-kitchen, he created a work area and a clean-up area and installed one refrigerator in each. A double-door General Electric refrigerator-freezer was built into the clean-up pantry.

CLEAN UP

For those who spend many hours in the kitchen, the sink's placement, construction and size are of utmost importance. Each of the three professionals chose stainless steel for its cleaning ease and durability.

Bugialli put a tiny bar sink in the middle of his work area; the clean-up pantry, out of view of students and guests, has a large sink, a single dishwasher, a trash compactor, a washer and dryer. Mr. Moore-Betty installed a double sink with two faucets, more convenient when there's more than one cook in the kitchen. A Kitchen-Aid dishwasher is on the left side of the sink.

Mrs. Zitron wanted two sinks but, reluctant to give up counter space, she selected one double sink and added a Kitchen-Aid dishwasher at either side.

STORAGE

Each professional took a casual, yet organized approach to storage. Except for a food processor, blender and Kitchen-Aid mixer, the trio generally looked askance at cluttering the countertops.

Moore-Betty had foot-deep shelves built along a dining room wall, giving him space to house his antique china and glassware. Pots hang along one long wall, while knives and pot lids are stored on a portable butcher block cart. There are special shelves for knives and spices.

Mrs. Zitron likes a look that's clean but not clinical. Almost everything is stored in her custom-made, white Formica cabinets, with one special drawer set aside for knives and another for commonly used utensils.

Bugialli's kitchen is the most austere, with virtually every knife, glass and pot hidden inside walnut cabinets. In the pantry, a set of 50 Italian pottery apothecary jars, line the shelves, storing his grains, herbs, spices, tea and coffee.

Redecorating bathroom easy

Sometimes just new fixtures — faucet handles, etc. — will give a great new look to the room.

Repeat the theme of Early American with wood cabinets, counters and paneling, or enjoy theelegant look of Lous XIV with delicate flowered wallpaper, gold fixtures for the sink and marble counter tops. A miniature chandelier will add the final touch.

Many people like the "seashore" theme in a bathroom, decorating the room in blue with seashells and fishnet on the walls, blue wallpaper, even an aquarium on a stand.

The bathroom is small enough, usually, that you can completely change its theme easily and often — without it being a major expense.

While you may not want to or be able to afford a redecorating of your living room or dining room, for example, the bathroom can be restyled with just a different color of towels particularly if you've kept the walls white or a plain brown.

If this is the case, and you've lots of colour leeway, you may want to keep several sets of towels in different colors and "recycle" the color scheme depending on the time of year.

If the walls, floor and fixtures are white or some other neutral color, towels will make a great change.

In winter, add red towels, area rug and hand soap for a warm look.

A new look for spring and summer could be with green, yellow or blue: they're cool colors — which are great for warm weather.

For fall, change to rust, orange or brown. Like the colors of falling leaves, these colors add warmth without being "hot" like red.

It can be a lot of fun to put your talents to work decorating the bathroom. Try it and see!

Q. We've just moved into a home that needs some fixing up. We will have a very small budget when it comes to decorating our bedrooms but I want them to be attractive.

I am most concerned about how to decorate my son's room. He's 6 and has a rather spacious room but no furniture except a bed and two old chests. — R.N.

A.Start with an inexpensive wallpaper to add drama and decorating inspiration to the room and establish a color scheme. Or if you'd prefer, give the walls a couple of coats of a neutral off-white and try your hand at painting a mural or some of his favorite figures.

Choose a warm but medium to deep tone for his carpeting — rust is an especially functional and pleasant shade.

Add some drama to his bed by the impressive use of fabric. Tent the headboard of his bed with two contrasting solid colors of fabric (sheeting is often economical for this use) and staple corners at the top of the bed and sides.

Add an inexpensive split bamboo shade at the window.

Paint the old chest colors from your wallpaper.

Other inexpensive but very useful furnishings are a practical army cot window seat that can double for an overnight friend, and a director's chair, both in bright-colored canvas.

Decor Score

By
BARBARA HARTUNG

Q. Our condominium has a small living room. I'm going to wallpaper the walls in a lovely golden green and white floral print which has a matching linen and a sheer.

What should I choose for the sofa, draperies and carpeting to make the room seem as large as possible and yet have an inviting atmosphere? — N.W.

A. When the same print is used throughout it gives the room unity.

Use the matching sheer fabric at your windows, the linen print on a sofa and chair.

For your carpeting look for a very soft version of the golden green in your fabric design. This color carpet, with perhaps a high-low effect, will give you a pleasant blending of the colors you are using and make the room seem larger than it actually is. White accents would add a crisp touch.

Q. I'd like to make some foam furniture for my apartment because I have seen some in pictures and like it because of the looks and because I have almost no money with which to furnish my place.

Do you know where I might find patterns or ideas for modern, do-it-yourself furnishings ?— Y.B.

A. Check in your local library for a copy of "Bright Ideas for Your Home" by Per Dalsgaard and Elisabeth Erichsen (published by Harper nad Row, $14.95). The 170-page volume is filled with great modern ideas with tremendous decorating power.

There are directions for making quilted bedspreads and a matching floor mat, curtain-enclosed four-poster beds, deck chairs that qualify as works of art and dozens of foam-filled chairs, sofas and lounging furniture.

Please send questions for Decor Score to Copley News Service, in care of Homes Today.

OPE
HOU
74 SIMS
Snug and wa
cious two-b
bungalow wi
ment. Sepa
rage and gre
Lovely fruit t
ornamentals.
ASKING $4
W. LATI
477-7
656-23
A. E. LeP
WESTERN LTD

2
At the end
home that
wood has
been done
fireplace, t
form the
adjoining f
on the sec
skylights t
garage. Th
home. Offe
On the "
25-year-ol
fireplace a
kitchen wit
bathroom.
bathroom.
garden is
the house
comfort ar
R
59

OPEN HOUSE

74 SIMS AVE.

Snug and warm spacious two-bedroom bungalow with basement. Separate garage and greenhouse. Lovely fruit trees and ornamentals.

ASKING $49,900

W. LATIMER
477-7121
656-2355

A. E. LePAGE
WESTERN LTD REALTOR

1-25

BEV COOPER

Congratulations!

The management and staff of H. W. Dickie Limited is proud to congratulate Bev, who, once again in 1979, is "tops in sales," not only with us but among the very top on Vancouver Island. Bev exemplifies a true professional — she is competent, knowledgeable, and helpful, not only to her many clients and friends, but with her fellow realtors and staff as well. Congratulations, Bev, and thanks from all of us at York Road.

H. W. DICKIE LIMITED
5835 York Road,
Duncan, B.C.
748-5211

1-25

HOMEOWNERS:

You could be paying too much for your home insurance. We challenge you to find a lower non-smokers fire insurance rate with equal or better coverage.

That's the Bayshore Challenge!

CHARGEX VISA

NON-SMOKERS INSURANCE
THE CITADEL
GENERAL

Call us for a competitive quote

Bayshore 382-7203

VANCOUVER VICTORIA COURTENAY

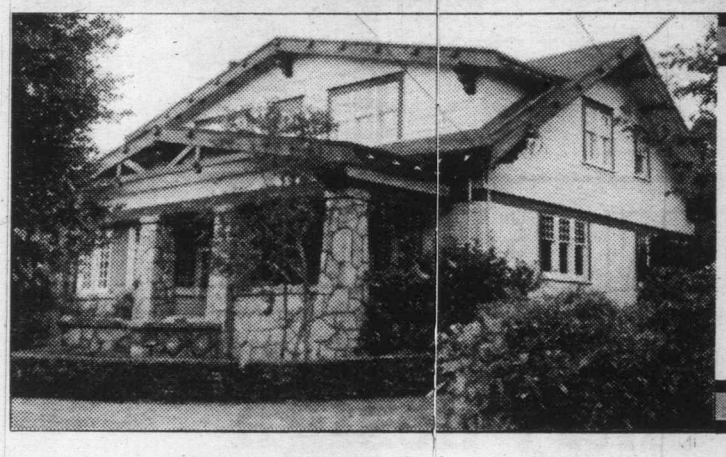

IN FASHIONABLE ROCKLAND NEAR GOVERNMENT HOUSE

For the discriminating buyer this charming home. Built in 1913, offers over 4000 sq. ft. of comfortable family living. Old beams, stained glass windows, custom made British East India rugs and entertainment size rooms. .645 acre of landscaped grounds. A greenhouse. Stables. Fruit trees, and manicured lawns. This gracious property is offered at $225,000. Serious qualified buyers please contact:

PAULINE CASS

598-1448 388-5464 1-25 Pager 705

SEASPRAY PROPERTIES LTD./ REALTORS 595-3151

SOUTH OAK BAY

SATURDAY, OPEN HOUSE 1:30-4 P.M.

2160 BRIGHTON AVENUE

At the end of a cul-de-sac on a "private lane," a unique 3-bedroom, 2½-bathroom home that offers superb views of the ocean, mountains and South Oak Bay. The use of wood has been extensive in renovating to combine the "new with the old," and it has been done very cleverly with delightful results. The formal living room with stone fireplace, the separate dining room (both with picture windows and view) and the den form the older part of the home. In the extremely attractive "open" kitchen and adjoining family room with Franklin stove, the use of wood is most apparent, and also on the second floor in the 3 bedrooms which also have additional built-in features and skylights that make the bright home even brighter. The basement is full with drive-in garage. There is a greenhouse and a "rockery garden." A truly charming and original home. Offered, **EXCLUSIVE, $155,000.**

OAK BAY LANSDOWNE

On the "high side" of Lansdowne Road between Foul Bay and Eastdowne, a 25-year-old, 4-bedroom residence. Main floor consists of living room with tiled fireplace and picture window, separate dining room with picture window, large bright kitchen with dining area and adjoining laundry room, 3 bedrooms (or 2 + den), 5-piece bathroom. In the full high basement is a family room, the 4th bedroom and 3-piece bathroom. There is wall-to-wall carpeting and also hardwood floors throughout. The garden is lovely with a patio, lawns, trees and rose bushes. The garage is attached to the house. A gracious home that has been excellently maintained and offers both comfort and convenience. Offered, **EXCLUSIVE, $135,000.**

SOUTH OAK BAY A STATELY TUDOR

In an excellent location, a short walk to the marina, beach and park, a gracious 11-room family home where the character and charm have been maintained. Formal living room with fireplace, separate dining room with beams, panelling, built-ins, leaded-light cupboards and fireplace, den with built-in cupboards and tiled fireplace, office or 5th bedroom, 4-month-old kitchen with Citation cabinets, family room with Nordic stove, 2-piece bathroom off. 4 bedrooms upstairs on 2nd floor, large closets and built-in dressers, 4-piece bathroom, a full basement with 29-ft. recreation room, "cold storage" room, shower and toilet, separate double garage. Sundeck and greenhouse in secluded garden (double lot). It is the type of Oak Bay home that is much sought-after in today's market. **EXCLUSIVE at $149,000.**

FAIRFIELD CHARACTER REVENUE

On a quiet street close to Beacon Hill Park and shopping facilities a 4-suite character revenue property. The building has been professionally renovated and updated within the past year. The main suite consists of 3 bedrooms (2 in full basement), a gracious living room with a feature fireplace, separate dining room, large bright kitchen with plenty of cupboard space and dining area, 4-piece bathroom. On 2nd floor — 2 completely self-contained 1-bedroom suites with balconies and private entrances; on the 3rd floor a most attractive 1-bedroom "garret" suite with excellent views. Immaclate throughout, an income property that now carries itself with owners occupying the main suite. Listed **EXCLUSIVE at $159,000.**

RESIDENCE
592-2723

SHELAGH HALL

BLOCK BROS. REALTY LTD.

OFFICE (24 HRS.)
477-1841

1-25

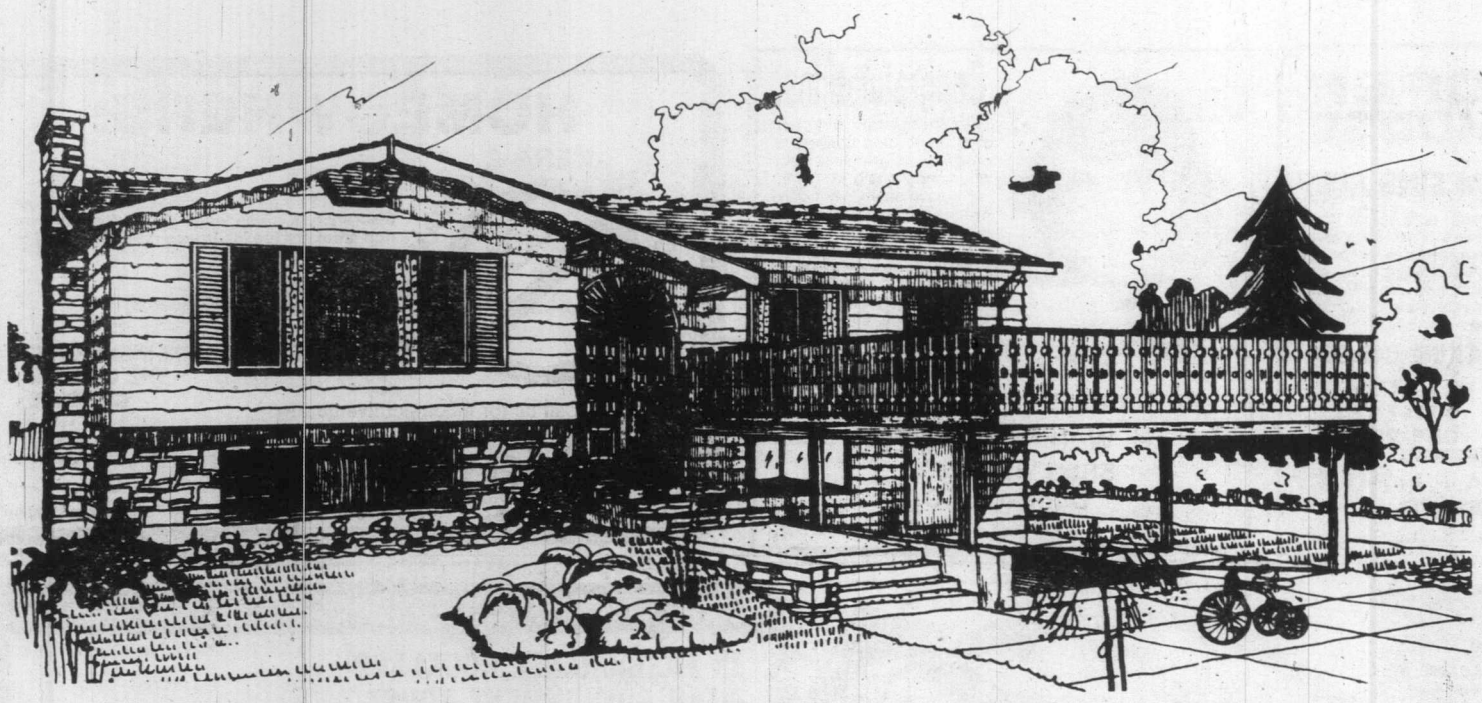

PLAN Nº 11281 A

: 119 sq.m./m.ca. // 1281 sq. ft./pi.ca.

: 14 m. // 46 ft./pi.

PLAN OF THE WEEK

Spacious split entry design

Plan Number: 11281A

The split entry design continues to be in great demand across Canada, and this commodious three-bedroom version offers an exciting exterior and an excellent interior floor plan for the medium-size family who have acquired a medium frontage building lot.

The pleasing exterior, finished in stone veneer,chimney, horizontal channel siding, shutter-accented windows and shake roof, will be a welcome addition to any urban or ex-urban residential development.

The arched, double-doored entry leads into a spacious reception foyer, from whence either up to the main living level or down three steps to the unfinished lower level. The main landing leads naturally left into the large and convivial living room, which features a raised-hearth masonry fireplace and excellent view and natural lighting through the wide front windows.

The well-planned U-shape kitchen-nook combination separates from the formal dining room via convenient pocket door for easy access. It has an excellent work triangle and generous countertop work surfaces. The nook invites built-in banquette furnishings, but will also accommodate more traditional dining units.

All three bedrooms are positioned on the upper level, around the central bath and linen storage. Each has generous closet storage and excellent natural light. The large master has a two-piece ensuite, and the second bedroom has a convenient built-in vanity sink.

The unfinished lower level provides abundant space for the future development of additional bedrooms or recreational facilities. A roughed-in raised-hearth fireplace for a rec room, roughed-in three-piece bath, and space for a utility room and workshop, complete the convenience features of this practical and appealing design.

Plans for design No. 11281A may be purchased either by the single set, at a cost of $85.00 for the first set and $14.00 for each additional set, or by the package. A five-set plan package, including the first set, is economically priced at $120.00 and an eight-set package, also including the first set, is only $150.00.

Whichever method you choose, please include $5.00 for postage and handling. B.C. residents add 4% sales tax.

Send for the current edition of Select Home Designs magazine, Series 42, featuring imaginative decorating and home improvement ideas, plus 320 quality home plans of every type. Available for $2.75 ($2.00 plus 75 cents postage and handling).

To order any of these items please send cheque or money order payable to the Home of the Week. Address to: Home of the Week, 382 West Broadway, Vancouver, B.C., V5Y, 1R2.

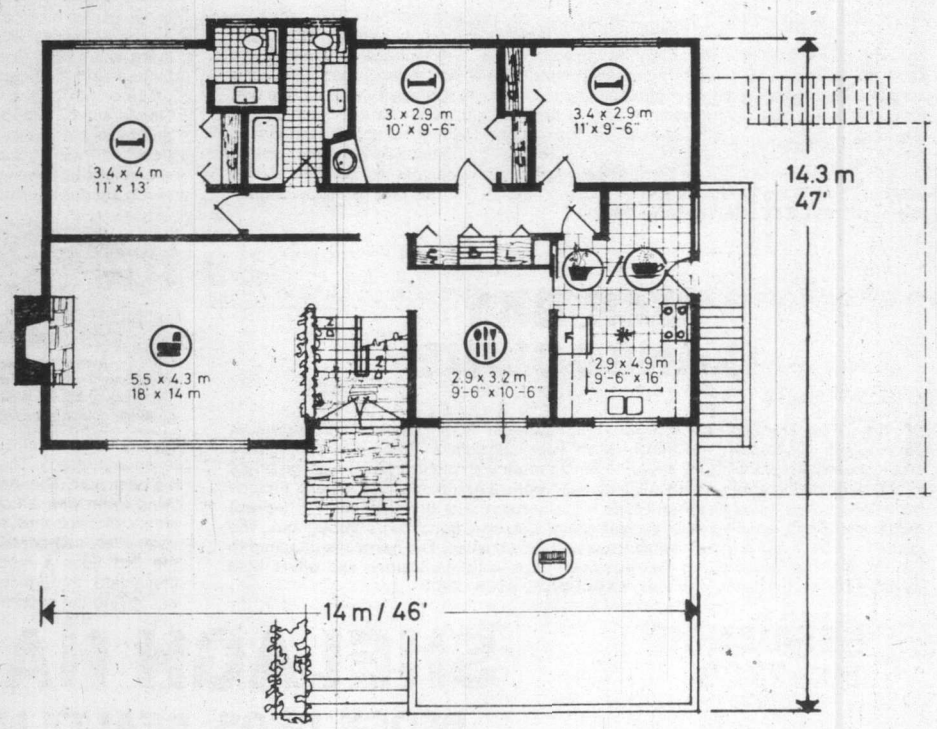

Wh
am
nee
hou

By
ANNE SWA

A "cheap ho
has been defin
ing under $80
ever, though t
houses is e
rapidly, it is
sible to buy a h
$50,000.

There are a
to thirty five h
that price av
multiple list
Greater Vict
and, one rea
mates, possib
that number li
sively.

Some realto
there is "simp
available of
less than $
today's marke

However, a
the current m
ing book (wl
realtor will
which may no
out to prospect
so as to prote
vacy of those
homes listed i
mortgages and
sonal financi
are mention
show that ther
ety of houses a
the mid forties
a few at less t

Several type
fit into this p
They could be
even tinier tha
ment in town, b
neat and well
Some houses a
ly all right, b

OPEN
SAT. a
1:30-4:
7950 and 79
(Turn right
Dog Inn on
and follow
DU
PRO

What's the very least amount of money you need to get into a house of your own ?

By
ANNE SWANNELL

A "cheap house" today has been defined as housing under $80,000. However, though the price of houses is escalating rapidly, it is still possible to buy a house under $50,000.

There are about thirty to thirty five homes under that price available on multiple listing in the Greater Victoria area, and, one realtor estimates, possibly double that number listed exclusively.

Some realtors say that there is "simply nothing available of quality at less than $60,000 on today's market".

However, a glance at the current multiple listing book (which your realtor will have, but which may not be loaned out to prospective buyers, so as to protect the privacy of those who have homes listed in it, where mortgages and other personal financial matters are mentioned) would show that there is a variety of houses available in the mid forties, and even a few at less than that.

Several types of houses fit into this price range. They could be very small, even tinier than an apartment in town, but perhaps neat and well cared for. Some houses are perfectly all right, but they are on 25 foot lots, which means, if they ever burned down, couldn't be re-built under today's building regulations, which state that a building lot must be at least 6,000 square feet. These houses will sell for less money. Or a house could be bigger, older, and need a lot of TLC or rennovation to bring it up to par. Or, the reason the price is low could be that the house is fine but it's near an industrial or semi-industrial area. Or it could be on an extremely busy street.

So, if you aren't looking for the impossible, but want "basic shelter" or

Just how cheap is "cheap" these days ?

something you can do some work on, you can still get in for less than $50,000.

Area has the biggest effect on price. Oak Bay is the most wanted location. Fairfield is the next most popular area because it has character homes, attractive residential aspect, and yet is close to town.

A small cottage in Fairfield that has only two bedrooms, a living room and a kitchen, is on the market for $69,000 today. If the same house were in Victoria West, the asking price would be far less. Obviously, one can buy more house in Colwood than one can in Oak Bay for the same money, because land value there is so much higher.

The most-recently published (quarterly) issue of **Properties SOLD on Multiple Listing** shows the kind of houses that have sold recently for less than $50,000.

For example, in the Gorge area, a cedar siding bungalow built in 1911 went for $47,000 just before Christmas. It had a fireplace in the living room, dining area in the kitchen, a four piece bathroom, and three bedrooms, as well as a partial basement. The house had been up-dated and creatively rennovated, offered privacy, fruit trees, and a good vegetable garden.

A house on Lampson Street, in the same general area, sold for only $32,000. The owners were asking $37,000. It too, was an older bungalow, with a separate drive-in garage. It was neat and clean, and in good condition, comprising living room, kitchen, two bedrooms, three piece bathroom.

In Sooke, back in September, one could get a retirement stucco bungalow on a corner lot, absolutely spotless, with two bedrooms, for only $39,000. Prices are somewhat higher three months later.

An up-dated two and a half bedroom home in Saanich West, with new furnace, wiring, and kitchen sold for $44,000 last fall. It had a fireplace in the living room, eating area in kitchen, hall plan, three bedrooms, laundry in six-foot basement, three piece bathroom.

In the most recent Multiple listing book, there are 18 homes under $50,000 for sale in Victoria and Vic West, three in Esquimalt/View Royal, one in Oak Bay, three in East Saanich, eight in West Saanich, two on the Saanich Peninsula, four in Colwood/Langford/Metchosin areas, three in Sooke.

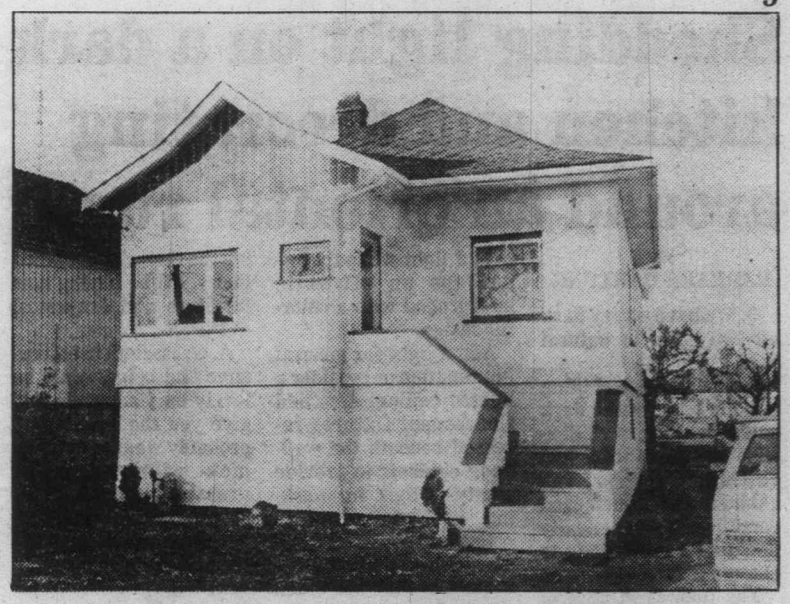

OWNERS ASK $49,900
This house in the Haultain district has two bedrooms, separate dining room, full seven-foot high basement. Built in the 1930s, but completely rennovated, the house was recently painted inside and out.

OPEN HOUSE
SAT. and SUN.
1:30-4:00
7950 and 7956 ARTHUR DR.
(Turn right at Waddling Dog Inn on Pat Bay Hwy. and follow signs.)

2 BRAND NEW deluxe 3-bedroom, full basement homes. 2 fireplaces and 2 complete baths. Deluxe kitchen. Double carports and wrap-around sundeck. Large 10,000 sq. ft. level lots with sea glimpses. Only one block to ocean. No through traffic. Priced at $79,500 and $81,900. Call
1-25

DUNSMUIR PROPERTIES LTD.

LEO PIGERT 598-1975 or
EVAN WILLIAMS 388-5464 pager 745
388-7868
1-11

OPEN HOUSE—903 WOODHALL
BRAND NEW, OFFERED AT $209,000
SATURDAY & SUNDAY 2 P.M. to 4 P.M.

BREATHTAKING VIEWS—ONLY MINUTES FROM DOWNTOWN VICTORIA

This new home has views of Mt. Baker to the observatory. Pure luxury is how you can describe this ultra-modern home which tastefully blends into the rocks and trees. Indoor to outdoor living is the theme throughout. No expense has been spared to make this the most exciting new home in Victoria. Extra large living room and dining room and den, 3 bedrooms, 3 fireplaces, 3 bathrooms, ground-floor foyer with open stairway to main floor. Double enclosed garage with remote-controlled doors. Fully landscaped and ready to move into. Don't hesitate, be the first to see this fantastic new home.

JAMES PARK
652-4119 Pager 493 384-8075

OPEN HOUSE SUNDAY 1 to 4
2830 MURRAY DR.
WATERFRONT

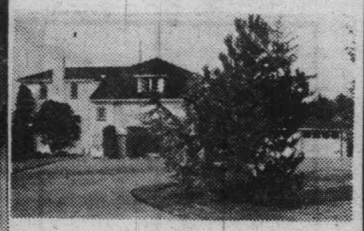

200 FT. WATERFRONT
EXECUTIVE OR FAMILY HOME

Truly a handsome 2-storey, 4-bedroom home. Perfect for entertaining summer and winter. Room to build your Tennis Court or Swimming Pool on a well groomed ½ acre. Mature shrubs, rockeries, patios. Relax and enjoy the ever changing water views and sunsets. Featuring: spacious rooms (gleaming hardwood Floors) — elegant foyer, large living room, separate spacious dining room, den or family room, kitchen with nook, 3 bathrooms, 2 fireplaces. Recreation room in basement. Separate double garage, circular driveway. Only 15 min. to town, 5 min. to new Helmcken Hospital site. Excellent value at $195,000.

MILDRED STAPELLS
384-8124 pager 506

Pemberton, Holmes Ltd
1000 GOVERNMENT ST., VICTORIA

Shedding light on a dark kitchen and decorating around an oriental rug

By
BARBARA HARTUNG

Q. We have a very dark kitchen with no natural light.

I know the logical thing to do is to paint the dark cabinets white and likewise have light walls and ceiling. However, the cabinets are in such good condition and practically new that I really hate to change them.

The floor is in need of replacement and the walls need painting. What would you suggest? — T.P.M.

A light floor — perhaps an off-white pebbly texture or a simulated brick — would be a good beginning for lightening the room.

Leave the dark cabinets if they are new and good looking.

Add light and crispness to the walls and ceiling with a light wallpaper — perhaps an off-white background with a colorful design.

Add a light for general illumination or consider a lighted ceiling. Also add fluorescent fixtures recessed beneath the wall-hung cabinets to provide plenty of light for working.

Use reflective materials whenever possible — materials that will catch the light and bounce it about.

Q. I just bought a most beautiful Oriental rug in soft orange, navy blue, light blue and cream. I have a very small living room in which I want to use it and decorate around it.

I'd like a fairly dramatic, warm and inviting setting for the rug. Please sugget some colors and other ideas for highlighting the room. I have wood floors. I'll be buying new furniture and draperies. — P.P.

A. Grasscloth in soft orange and beige would be lovely on your walls and give you the drama you probably want to complement your rug. Many grasscloths today offer several colors — often a background color such as the soft orange and a natural beige grass. Look for the same soft orange Venetian blnds and if you want to enhance the Oriental effect, install a modest lambrequin at the window covered in the grass cloth.

A navy and cream fabric in a small print for a small sofa would be pleasant when combined with a pair of faux bamboo or wood and cane seated chairs. You could add blue cushions if the chairs demanded them.

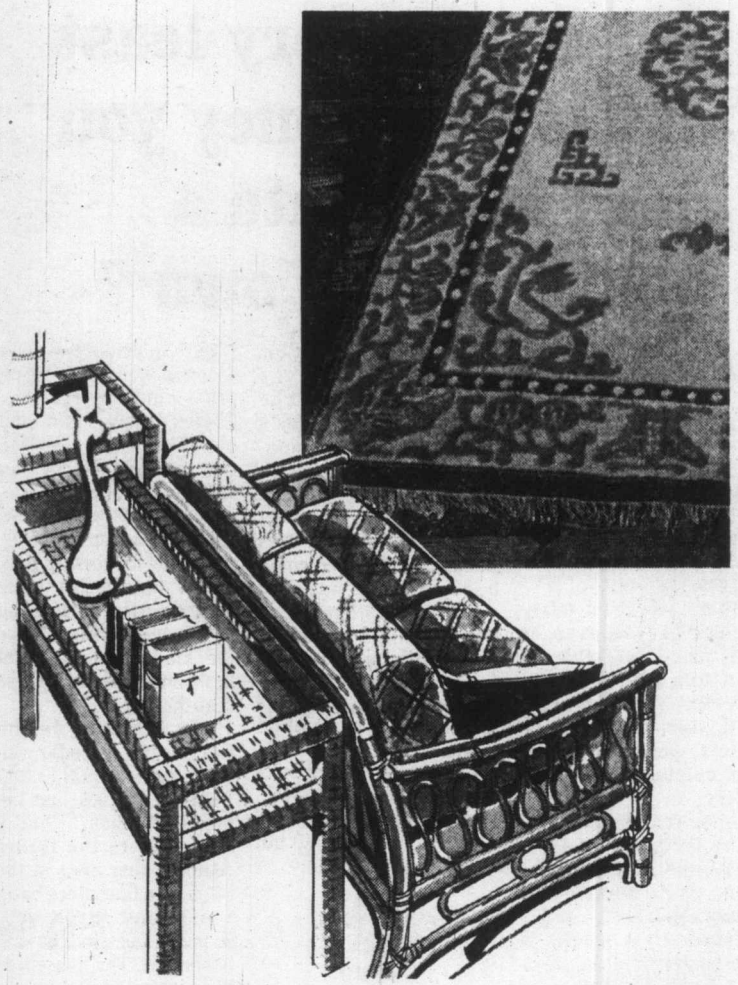

KOKSILAH RIDGE ESTATES
DUNCAN AREA

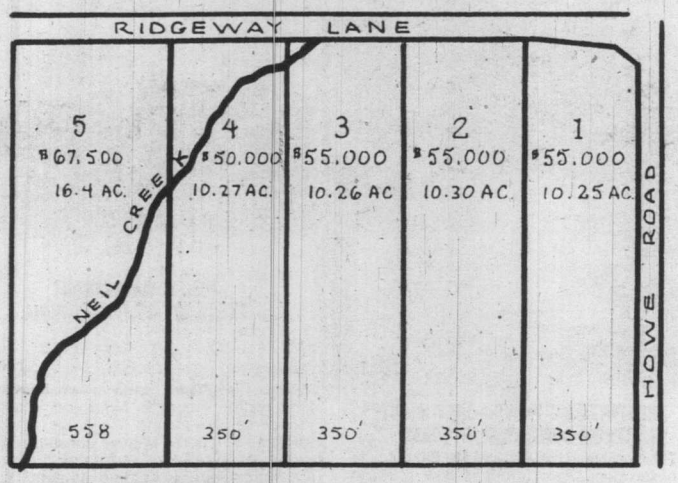

★ **HOBBY FARMSITES** featuring gentle sunny, sloping land with long-range views and fertile soil
★ Hydro to the north lot line
★ Wells guaranteed to C.M.H.C. standard
★ Excellent percolation at best homesites on each lot
★ Year-round creek across most lots
★ Approx. half of each lot is selectively cleared for animals. Back half is left for wood lot
★ Conveniently located 4 miles south of DUNCAN in the heart of Cowichan Valley's farmland, 1 mile west of Trans-Canada Highway
★ Financing is available on a builders' loan plan

Contact DON SHAW today, 746-5171, 748-3813, 743-4432

H. W. DICKIE LIMITED,
70 Government St.,
Duncan, B.C. V9L 1A1
746-5171

1-25

Now from Westwood
$1000.
Cash rebate off the March 1979 prices!

Take delivery of a home from Westwood before March 15, 1980, and a $1000 rebate is yours, and that's $1000 off the prices in effect back in March 1979!
How can Westwood do it? Easy: lumber prices are lower to keep component prices down, and we're passing the savings on to you!
Here are more reasons to talk to Westwood now:

- We will build your home completely or partially, in the lower Mainland, Vancouver Island or the Gulf Islands.
- We will provide a component package if you prefer to save even more by doing your own building.
- We offer more than 50 designs from our catalogue or, we'll build from your plans or design a home from your ideas.

Act now, this $1000. rebate offer is only open till March 15, 1980!

WESTWOOD BUILDING SYSTEMS LTD.
2 Ewen Avenue, New Westminster
British Columbia. V3M 5B1
Telephone: 526-2677

Your local representative is:
KEITH VICKERS
7137 WALLACE DR.,
BRENTWOOD BAY, B.C., 652-3011

Name _____
Address _____
City _____ Province _____
Postal Code _____ Phone _____ SI

Call now for details or fill in and mail this coupon.

TAKING ADVANTAGE OF A WINDLESS DAY is Jo Curtis, spraying her apricot and peach trees at her Scott Street home, where she has lived for six years. She does this before and after the buds come out, to protect against the Bruce span-worm. Jo works in the catalogue sales department of Sears department store. She was born in Scotland, came to Canada as a baby.

HOMESCENE

What does a heat pump do ?

When adding a heat pump to a fossil-fuel heating system, it is recommended that you operate a heat pump as long as it can keep the indoor temperature at the desired level without the use of the furnace. It then automaticlly switches over to the fossil-fuel system when the heat pump can no longer handle the complete heating requirements. The idea is to provide economical heat pump operation and reduce home use of short-supply and/or expensive fossil fuels.

The heat pump principle may be new to many consumers even though it's not new in the heating and air conditioning industry. Basically, it is a central air conditioning system that can both heat and cool. In summer, it extracts heat from the air inside a home and pumps it to the outside, and in winter, extracts heat from the outside air, raises the temperature and distributes it inside the house.

The heat pump isn't magic, but it has the capability to pull enough heat from the outdoor air during much of the heating season to keep the indoor air comfortable. This is possible because even at cooler temperatures, there is still heat in the outdoor air — and the heat pump takes advantage of that heat.

Homeowners with existing electric furnaces may also benefit by adding a heat pump to their system. They can save considerably, when compared with forced-air electric resistance heating costs. Actual savings vary, of course, according to where and how you live.

Users can take advantage of heat pump economy in mild weather and use their electric furnace during low-temperature periods when the thermostat automatically switches on the furnace.

BB BLOCK BROS. REALTY

The bestsellers

500 CLUB AWARD

JOHN STEWART

Arthur Block, President of Block Bros. Realty Ltd., and Bob Cullum, Manager of the Shelbourne St. branch of Block Bros., take pride in announcing that John Stewart has attained membership in Block Bros. "500 Club". Dedication to his clients' needs combined with hard work has enabled John to achieve this sales award.

OFFICE 477-1841 JOHN STEWART RESIDENCE 598-7776

FAIRFIELD/OAK BAY BORDER
$92,500

Views of Ocean, mountains and the lights of Port Angeles. No-basement home designed with 3 bedrooms, formal dining and a well equipped kitchen including dishwasher, garburator and in-kitchen laundry also intercom and vaccuflo to make life easier. There is no grass — the yard has been landscaped for minimum upkeep. The ideal home for a working couple or those who like to travel and forget the yard.

DON and SHIRLEY MILLS
386-3231 479-0570

2 LOTS IN SAANICH

This retirement rancher will soon be started on one, the other is still your choice. This rancher has sunken living room, beautiful F.P. separate dining room, utility room and workshop. These homes are eligible for the 9¾% B.C. mortgage so call right away.

DON and SHIRLEY MILLS
386-3231 479-0570

5347 ALDERLY RD.
OPEN SUN. 2-4

Set well back, beyond garden and fruit trees on .72 acre is this family home designed to take advantage of the sea and mountain views. A spacious, open-style addition has dining area, fireplace and sundeck. Cordova Ridge. Offers considered on $115,000.

DON and SHIRLEY MILLS
386-3231 479-0570

MINI FARM

Just what you've been waiting for — 13 acres not too far from downtown Victoria. Great place to raise sheep, horses and children. The 2-storey house has been updated and the kitchen is a housewife's delight. There are out-buildings for chickens, pigs and horses. $165,000.

DON and SHIRLEY MILLS
386-3231 479-0570

OPEN HOUSE SAT. 2-4 P.M.
1063 GLEN FOREST WAY

(Off Happy Valley Rd. 3-3½ miles from Sooke Rd. turnoff)

Do you want to get away from the rat race? Are you looking for a place with acreage for under $90,000.00? We have all this and more. Come and view this enchanting home with many features on Sat. For more information call:

SHERILYN REDEKOPP
386-3231 656-3276

DOWNTOWN
UNIQUE 3rd FLOOR
HARBOUR
CONDOMINIUM

On South side with two bedrooms and roof garden patio. Prestige concrete and steel building.

WIN DOUGLAS 383-9902
HELEN DARLING 479-4334
OFFICE 477-1841

ARE YOU HANDY WITH HAMMER AND NAILS?

A little TLC and you could transform this home into a little gem. Drive by 110 Ladysmith (off Montreal) and then call me to view.

TIRED OF RENTING?

I can get you into a lovely 3-bedroom mobile home for less than rent. Situated on lovely lot in Brentwood Bay.

SHERILYN REDEKOPP
386-3231 656-3276

1-25

ANOTHER HOMES TODAY SUCCESS STORY

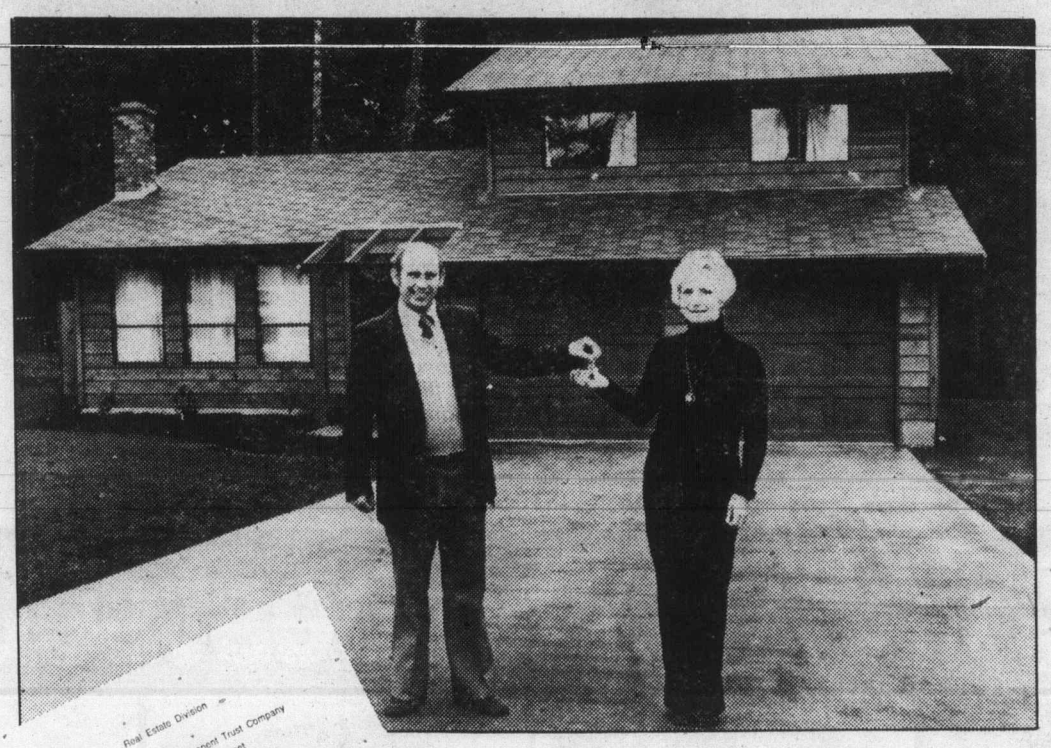

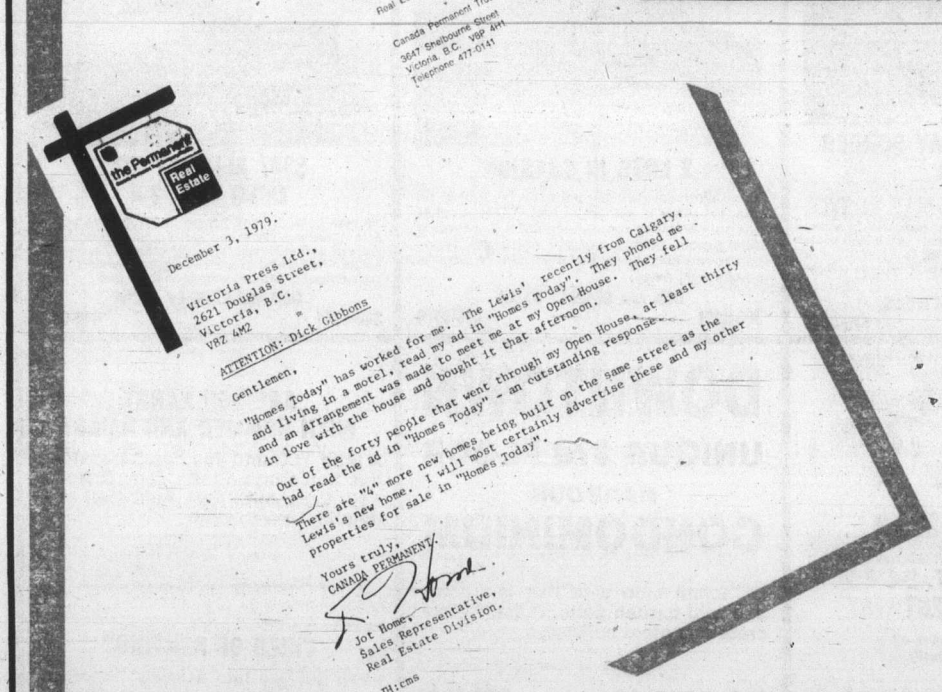

Real Estate Division

Canada Permanent Trust Company
3647 Shelbourne Street
Victoria, B.C. V8P 4H1
Telephone 477-0141

the Permanent Real Estate

December 3, 1979.

Victoria Press Ltd.,
2621 Douglas Street,
Victoria, B.C.
V8T 4M2

ATTENTION: Dick Gibbons

Gentlemen,

"Homes Today" has worked for me. The Lewis' recently from Calgary, and living in a motel, read my ad in "Homes Today". They phoned me and an arrangement was made to meet me at my Open House. They fell in love with the house and bought it that afternoon.

Out of the forty people that went through my Open House, at least thirty had read the ad in "Homes Today" - an outstanding response.

There are "4" more new homes being built on the same street as the Lewis's new home. I will most certainly advertise these and my other properties for sale in "Homes Today".

Yours truly,
CANADA PERMANENT.

Jot Homes,
Sales Representative,
Real Estate Division.

JH:cms

. . . it will work for **you** too.

In excess of 83,000 circulation.
Place your ad in our next issue of
HOMES TODAY
and write your own success story.

LET'S TALK ABOUT IT!

382-7211